UNIVERSITY OF CALIFORNIA
JUL 30 1941
LIBRARY

The Weather
Today and tomorrow—Fair and continued warm except for some cloudiness and possibility of brief thunderstorm in afternoon. Yesterday—High, 85; low, 70. Details on Page 18.

The Washington Post

Separate Air Corps?
Should Congress pass the bill to establish a separate Air Corps? Gallup polled "Who's Who" members on the question. See tomorrow's Post!

NO. 23,780 — Copyright, 1941, By The Washington Post. — WASHINGTON: FRIDAY, JULY 25, 1941 — X**** — Entered as Second Class Matter, Postoffice, Washington, D. C. — THREE CENTS

Revamping of D.C. Police, Tighter Vagrancy Laws Urged in House Report

Inquiry Suggests New Pickup Squad, Assails Civil Service Promotion System

Drastic and immediate changes in Washington's Metropolitan Police Department and revision of portions of the District criminal code were recommended yesterday by the House Police Investigation subcommittee.

In 14 separate recommendations the subcommittee sought to deal with the most serious crime situation of any city "throughout the United States."

In a preamble to its recommendations, the subcommittee made this reference to the murder of Jessie Elizabeth Strieff, the crime that touched off three weeks of explosive investigation of the Police Department:

"Certainly every effort should be made to free this city from those types who prey upon women and commit all kinds of foul and outrageous acts in violation of our statutes."

"We wish to make this an unsafe city for the lawbreaker," the report continued. "To this end we must have an efficient, well trained, fully manned Police Department."

In one section of the report, the subcommittee excoriated the Civil Service Commission for what it called a "hasty effort to influence the attitude of all members of the full (District of Columbia) committee . . ." This was in obvious reference to the commission's public statement made following announcement of a subcommittee decision that civil service requirements for promotion in the Police Department should be "thrown out the window."

In more moderate language than members of the subcommittee used during its hearings, the report recommends that this requirement be abolished.

Unanimously Approved

The report was prepared by a subcommittee headed by Representative William T. Schulte (Democrat), of Indiana, ranking majority member of the District Committee. It was approved unanimously by the subcommittee at an executive meeting at the Capitol attended by Commissioner John Russell Young and Walter Fowler, District budget officer.

Immediately after release of the report, Schulte announced he would resign from the District Committee "in the near future." He said membership on the committee involved "too much work" and that he wanted more time to devote to the interest of his home district.

A summary of recommendations, subject to minor changes before the report is submitted to the full committee Monday, follows:

1. The District vagrancy law should be "materially strengthened."
2. "A special enforcement squad whose territorial assignments shall be co-extensive with the boundaries of the District, and whose duties will be the strict enforcement" of a new vagrancy law should be "reorganized" in the police department. This section of the report refers to the former police "pick-up" squad.
3. The office of District Coroner should be abolished and the office of Medical Examiner for the District created in its place.
4. The District Commissioners and the United States District Attorney should collaborate in preparation of legislation to replace the District's habitual criminal statute. The present law, called inadequate by the subcommittee, provides punishment for second offenders up to 1½ times the punishment for the first offense.
5. Members of the police department should be required to retire at 60 years of age, provided the commissioners, in exceptional cases, may extend "from year to year the effective day of

See PROBE, Page 2, Column 5.

Can You Supply Room and Board?

Turn your home-making talents into a regular income! Mrs. True, of Park Pl. N. W., found how easy it is to get boarders when her Post want ad produced results before 9 A. M. the first day she advertised in The Post. The number to call? NAtional 4200! Only 40c for a two-line Post ad.

May Change Leader

Accident-Prevention Squad To Be Kept, Young Hints

Retention of the Police Department's accident prevention unit, but with reduced personnel and a new commanding officer, was strongly indicated in the District Building yesterday.

Assurance that the accident prevention unit would not be abolished, as suggested by Representative Schulte, Wednesday, was seen in the announcement of Commissioner John Russell Young that he felt it would be a "big mistake" to eliminate the squad.

ARTHUR MILLER

Commissioner Young, however, hinted that the unit's 39-man personnel might be pared.

At the same time, he expressed the opinion that despite his special training, the unit's chief, Inspector Arthur E. Miller, was being "wasted" in that post.

As a full inspector, Miller holds a rank too important to be limited to traffic control work, Commissioner Young said. The accident prevention unit, he said, could be commanded by a captain, and Miller "probably" could be used to better advantage.

Miller was raised from captain to inspector in May, 1940, following his graduation from the Northwestern University Traffic Institute, and placed in charge of the accident prevention unit.

Cheated by Seconds

Facing Blindness, Woman, 75, Seeks Glimpse of Roosevelt

The ambition of a 75-year-old Georgia woman to see President Roosevelt before she goes blind was defeated last night by a few ticks of a clock at Washington Terminal.

Mrs. L. R. P. Jordan, mother of 23 children and grandmother of 65, had the most exciting automobile ride of her life in an effort to reach the terminal before the Presidential train pulled out for Hyde Park, N. Y.

When she reached the station, the door to the Presidential entrance had just been closed by guards and the train was on its way to New York. It was too late!

MRS. JORDAN

Mrs. Jordan, who is blind in one eye and fears an approaching operation will rob her of all sight, said: "I wanted to have just one wish fulfilled before going totally blind—that was, to see the President. I have always admired him and now I love him—because of what he has done for the poor."

She had communicated with Representative Hugh Peterson (Democrat), of Georgia. Arrangements were made for her visit. But, when she arrived, the President was too busy because of the international situation.

She still hopes to see Roosevelt.

On Training Flight

Alexandrian, Another Killed In Crash of Navy Plane

A Navy pilot and an enlisted man met instant death yesterday when their pursuit plane crashed in a cornfield 5 miles northwest of Hybla Valley Airport.

The dead men are Lieut. Philip Dalton, 38, U. S. N. R. F., 515 North Washington Street, Alexandria, Va., and Harry Lee Rogers, jr., seaman, second class, U. S. N. R. F., of Baltimore, Md. Both were stationed at Anacostia.

According to the Navy Department and eyewitnesses, the plane plunged to the ground a short distance from a farmhouse.

Two other Navy planes' crews witnessed the crash and flew to the airport and notified officials. An ambulance and crash wagon were sped to the scene.

PHILIP DALTON

George Dorsey, a farmer living nearby, said he saw the plane circle overhead and then glide down at a 45-degree angle. He said the motor was idling and the pilot was apparently trying to make a pancake landing when the plane nosed over into the field. Dorsey ran to the plane, hopeful of pulling the men out alive. He said they were dead when he reached them.

Two 11-year-old boys, James

See CRASH, Page 5, Col. 5.

Prompted by Draft Rejections

House Bill Calls for Free Milk To Each Child in U. S. Under 15

By Gerald G. Gross
Post Staff Writer

Every child in the United States aged 14 or under would receive a quart of milk every day—free—under provisions of a bill introduced yesterday by Representative Jarman (Democrat), of Alabama.

To cost the Federal Government 600 million dollars a year, the program still would save taxpayers in the long run and benefit farmers, as well as the children, said Jarman. It has a national defense angle, he added, explaining that his bill was prompted by wholesale rejection of selectees because of poor nutrition.

The Alabaman, a World War veteran, praised The Post for its current campaign to improve the Agriculture Department's surplus milk program for needy Washington families and to have a penny-half-pint project established in the schools.

He pointed out, however, that the plan he is sponsoring draws no economic line.

"Every child, poor or rich, would be eligible," he said. "Of course those who can afford to buy their own probably would continue to do so. But to say this child shall get milk and that child shall not would be a mistake."

This is the Jarman plan.

The Secretary of Agriculture would make available to every

See MILK, Page 15, Column 8.

Roads, Reds Slow Drive, Nazis Admit

Air War Reaches New Fury in West; U. S.-Made Bombers Blast Reich Warships

(Detailed Stories, Page 3.)

By International News Service

Air warfare reached a new pitch of fury in Northwestern Europe yesterday as action seemed to slow down somewhat in Russia, and the Italians claimed victory in a giant air-naval battle over a British convoy in the Mediterranean.

Both Germany and Britain reported grand-scale air fighting in the west.

Nazi Battleships Bombed

Royal Air Force planes, spearheaded by American-made "flying fortresses," gravely crippled the 26,000-ton Nazi battleships Scharnhorst and Gneisenau.

The Scharnhorst was trailed to her new lair, at La Pallice, France, where she had been moved after being repeatedly bombed in Brest harbor, and was struck by armor-piercing bombs.

Flying fortresses meanwhile rained similar bombs on the Gneisenau and the heavy cruiser Prinz Eugen at Brest. The four-motored Boeing planes attacked from such high altitude that they were inaudible and invisible to the Germans, returning pilots declared.

British Blenheims showered industrial areas around Hazebrouck, northern France, and Calais and other "invasion ports" were subjected to large-scale onslaughts.

Berlin asserted the British aerial offensive is proving disastrous to the R. A. F. Forty-two British planes were reported shot down during the day, with three German craft missing. Britain put the tally as 24 German and 22 British planes lost in two days of fighting.

Drive Slowed, Nazis Admit

Germany announced the capture of at least 13,000 more Russian prisoners in the Leningrad, Nevel and Mogilev areas. But Chancellor Hitler's headquarters at the front admitted that the Nazi drives were being impeded by "strong local resistance and difficult road conditions."

Moscow announced that the Germans were stalemated in the south. "The situation on the Ukrainian front has been reestablished," said the Moscow radio. "All attempts by German troops to break through toward Kiev have proved unsuccessful."

Apparently a lull has developed on the Leningrad front, according to Moscow. "Intense fighting," was reported on the central front in the Porkhov, Polotsk-Nevel, and Smolensk sectors, and in the south in the Zhitomir area.

Moscow probably underwent its fourth successive night raid. Moscow radio stations went off the air at 8 p. m. and remained silent for several hours. Germany reported heavy damage in previous raids on Moscow, but the Russians insisted that destruction was slight.

In Rome Virginio Gayda, authoritative editor of the Giornale D'Italia, wrote: "It has been proved that the first submarines from the United States are operating at present in the Mediterranean."

Roosevelt Hints Oil Embargo As Welles Says Japan Menaces Philippines With New Bases

Japanese Warships Reported Lying In Camranh Bay And Off Saigon

By Kurt Steiner
United Press Staff Correspondent.

Saigon, July 24.—Japanese warships were reported lying off Cap St. Jacques at the entrance to Saigon Bay today while French and Japanese representatives hurriedly completed details of negotiations which were expected to lead to Japanese military occupation of southern Indo-China by this weekend.

The Hotel Continental, where the Japanese mission has temporary offices, was a bee hive of activity and it was virtually impossible for newspapermen to obtain telephone privileges.

No official information was available, but there were many indications that technical details of the impending occupation were being arranged and that soon the protection of this rich port city will pass to Nippon.

The number of Japanese ships could not be learned, but it was reported several large and small vessels were off the harbor entrance and that many more were in Camranh Bay off the partly completed French naval base.

(The Japanese Domei news agency reported from Singapore that Indo-China was said reliably to have ordered all French vessels to remain in ports and those on the high seas to make port immediately.)

Apart from foreign news broadcasts there was little reliable information to be had and the wildest rumors were circulating. By tonight, however, most of the polyglot population of Saigon and its suburbs knew that an agreement in principle with Japan had been reached.

The French population generally accepted the situation calmly but thousands of Chinese, in the crowded business area of Cholon, were extremely nervous. (Most of the Chinese in French-Indo China have been ardent supporters of the Chinese nationalist government in Chungking.)

(Vichy reported that the official agency disseminated a Saigon dispatch stating that monster pro-French patriotic demonstrations were taking place throughout Indo-China. Twenty thousand youths reportedly concentrated in Saigon and other large cities of southern Indo-China and signed messages to the governor general in Hanoi asking him to reassure the chief of the French state of their intense patriotism and to transmit to Vichy their pledge to serve the French Empire to the death.)

During the morning what appeared to be a Japanese warship approached Cap St. Jacques but later turned and departed. Meanwhile, a number of Japanese freighters in

See SAIGON, Page 4, Column 4.

One a Chevy Chase Youth

Escape of Five Zamzam Victims From Nazis Disclosed

Two Got Away From Train, Three Others From Detention Camp

The dramatic escape from German authorities of five American ambulance drivers, survivors of the torpedoed Egyptian motorship Zamzam, was learned here yesterday.

Two escaped from a dimly lighted and closely guarded German train at St. Jean de Luz, in German-occupied France, on June 29.

The other—including Donald Royce King, 23, of Chevy Chase, Md.—fled from a German camp at Lure, also in occupied France, on July 8.

James W. Stewart, 36, of Oneonta, N. Y., and Thomas O. Greenbough, 30, of Proffit, Va., who made their getaway from the train, are homeward bound on the American liner Excalibur.

The others—King, William A. Da-

See ESCAPE, Page 6, Column 6.

DONALD KING

Million Postcards Franked

Wheeler's Inciting of Selects 'Near-Treason,' Stimson Says

Even Soldiers Have Right of Petition, Senator Contends

By John G. Norris
Post Staff Writer

Senator Wheeler (Democrat), of Montana, yesterday defended the right of soldiers to petition Congress in defiance of Army regulations in answering charges by Secretary Stimson that he had circularized Army officers and men to oppose American entry into the war.

The War Secretary showed reporters postcards sent by Wheeler to two soldiers asking them to write President Roosevelt they were against America's entry into the war, and declared the Senator's action approached treason.

The antiinterventionist leader struck back, declaring that "everyone in Washington knows the old gentleman is unable to carry on the duties of his office, and some go so far as to say that he has reached the point where—to use the expression of a Britisher—he is 'ga-ga'."

Wheeler admitted he had franked out one million postage-free cards, but declared they had been sent to "a cross-section of citizens." Some may have reached men in the ranks but they were not directed toward

See WHEELER, Page 4, Column 5.

War Secretary Offers Congress Measure To Retain Troops

Secretary Stimson yesterday placed legislation before Congress to declare the existence of a national emergency and authorize President Roosevelt to hold selectees, Reservists and National Guardsmen in service "for the duration."

The proposed resolution, advanced as a substitute for pending measures to retain the troops, would declare that "the national interest and welfare of the United States are gravely imperiled by the international situation," and "that a national emergency exists."

Important Psychological Effect

Besides holding the troops and lifting the present 900,000 limit on the number of draftees, backers of the measure feel, its adoption by Congress would have an important psychological effect. Passage by substantial majorities, it is felt, would crystallize American sentiment behind the Administration's foreign policies and have an important influence abroad.

The resolution made no reference to the present ban against sending selectees of Guardsmen outside the Western Hemisphere. Despite its broad terms, however, most authorities on Capitol Hill felt it would not have such an effect.

Requires Specific Act

Specific legislation would be required to repeal these restrictions, it is declared, and the War Department resolution deals only with the continuance of the troops in uniform and necessary kindred matters.

In his letter transmitting the measure to Chairman Reynolds of the Senate Military Affairs Committee, Stimson rejected a resolution sponsored by Senator Thomas (Democrat), of Utah, directed toward the same end.

He said that Thomas' proposal would not accomplish the desired

See SERVICE, Page 4, Column 1.

Wheeler Cards Cost $1,000; Postage Free

Senator Wheeler's one million postcards cost him, or the America First Committee, "approximately $1,000," according to the Government Printing Office. The Senator got $10,000 worth of free postage by using his frank.

The $1,000 was paid in advance by Wheeler's personal check and covers actual cost of G. P. O. paper, presswork and cutting, it was said. This does not include composition which is charged to the Congressional Record.

'Dream Building'

House Expected to Approve 35 Million War Dept. Offices

Edifice Would Be Built on Experimental Grounds in Arlington

Objection to Item In Army and Navy Bill Defers Action on Funds

(Architect's drawings of the new War Department "dream" building are on Page 17.)

A 35 million dollar "dream" building more than large enough to house all offices of the War Department and nearly four times the size of any Federal building in Washington was recommended for the department by the House Appropriations Committee yesterday.

The building is scheduled to go up on a 67-acre site, now owned by the War Department, but formerly a part of the Arlington Experimental Farm near the Virginia end of the Memorial Bridge. House members were told that the huge structure could be started as soon as funds are available, that the entire building could be completed within a year and that within six months 1,000,000 square feet of vitally needed office space would be ready for use.

Federal space-control officials, the committee reported, would move War Department offices to the new building from 17 different struc-

See BUILD, Page 7, Column 3.

A point of order against voting funds for a new 35 million dollar War Department building across the Potomac in Arlington County, yesterday blocked anticipated House passage of an $8,063,238,478 appropriation bill for the Army, Navy and Maritime Commission.

When the House reached the funds for the new building, the last item in the bill, Representative Hull (Progressive), of Wisconsin, objected that the project had never been authorized by Congress, and therefore the fund constituted new matter added to an appropriation bill.

Representative Woodrum (Democrat), of Virginia, in charge of the bill, announced that he would ask the Rules Committee today for a special rule which would permit quick passage of the entire bill on Monday. Republican and Democratic leaders predicted that the House would approve the rule and

See FUNDS, Page 7, Col. 1.

'Send Everything Harmful'

Court to Hear of Berlin's Orders to News Agency Here

(Japanese Troops Are Reported Fighting for Peru. Page 3.)

Testimony that Berlin ordered Transocean News Service to "send everything harmful to the United States" in its news to South America will conclude prosecution of the German agency in the District Court today.

Federal Judge T. Whitfield Davidson ruled last night that he would hear evidence that Guenther Tonn, Transocean South American editor, admitted that he had such orders from the Berlin headquarters.

Tonn and Dr. Manfred Zapp, Transocean chief in this country, fled to Germany last week, escaping trial on indictments charging failure to register as foreign propagandists, but Special Assistant Attorney General George A. McNulty went ahead with the trial of the company.

McNulty expected to prove Tonn's admission by Eric T. Winfield, New York correspondent of a Stockholm newspaper.

The Transocean activity in South America was detailed yesterday by Dr. Hugo Fernandez Artucio, former professor of philosophy at the University of Montevideo, Uruguay, and once lecturer at Columbia University.

Dr. Artucio's testimony was translated by Miss Margaret Bates, formerly of New York, of the Hispanic Foundation of the Library of Congress.

Defense Counsel Emil Morosini,

See AGENT, Page 4, Column 4.

President Indicates Move by Referring To Fuel Shipments In the Past Tense

(Pictures, Maps and Background Stories on Page 10.)

By George Bookman
Post Staff Writer

President Roosevelt plainly indicated yesterday that he is about ready to cut off Japan's supply of American oil, after the United States had sternly denounced Japanese occupation of French Indo-China as menacing this country's national security.

Executive orders to freeze Japanese assets of $150,000,000 in the United States, to seize four Japanese ships in United States harbors, and to end the vital oil shipments were ready for the President's signature.

Throughout the day, White House reporters waited tensely for word that the orders had been put into effect but the President departed shortly before midnight for a weekend at Hyde Park without issuing any word on them. Whether an announcement could be expected today was a matter of speculation.

Charged With Aggression

As the Government stood ready to fight back with these and other powerful economic weapons, Acting Secretary of State Sumner Welles charged the Tokyo government with "aggression menacing the Philippine Islands and imperiling the American defense program.

Welles used the strongest language that this Government has ever employed toward Tokyo. The statement that he made to the press followed the lines of a tongue-lashing that he administered Wednesday afternoon to the Japanese Ambassador, Admiral Kichisaburo Nomura.

President Roosevelt chose the moment to explain that the United States, by continuing to ship oil to Japan, had been able to keep war out of the Pacific for two years, thus helping ourselves and Great Britain's war effort.

He phrased the explanation of the policy entirely in the past tense in remarks to a civilian defense group. This led to belief among some that the United States was now ready to shut off the stream of oil that is vital to run the Japanese military forces.

Late in the afternoon, Mr. Roosevelt held a full Cabinet meeting, reportedly to discuss the Far Eastern crisis.

Confers With 3 Nations

Welles, at the same time, conferred with diplomats from three nations vitally concerned with Japan's military intentions. First, he talked with Constantin Oumansky, Russian ambassador, and then with Richard G. Casey, Australian Minister, and Neville Butler, British Minister. The latter substituted for the British Ambassador, Lord Halifax, who is on the West Coast.

All three diplomats declined to comment after the conferences.

The Japanese government apparently expected a major development, for more than 40 Japanese cargo ships hove to off the West Coast, outside the 3-mile territorial limit, and were said to be waiting for instructions from Tokyo before proceeding into American ports.

Welles accused Japan of almost every kind of assault against American interests and ended his solemnly spoken statement with this paragraph:

"The Government and people of this country fully realize that such developments (Japanese occupa-

See PACIFIC, Page 4, Column 2.

Today's Index

	Pages
Amusements	20
Bridge	31
Bill Cunningham	10
Clubs	15
Columnists	9
Crossword Puzzle	30
Death Notices	27
Editorials	8
Federal Diary	17
Financial	25, 26
Food News	12
Gallup Poll	9
Legal Record	16
Leonard Lyons	20
Mary Haworth's Mail	13
Music Review	17
Picture Page	10
President's Day	5
Radio	30
Society	14, 15
Shirley Povich	21
Today in Congress	5
Transfers	16
Vital Statistics	31
Weather Details	18
What's Going On and Where	18
Women's Page	13

Text of Probe Group's Recommendations to Revamp Police Force

Department Held 'Definitely Weak' In Iits Efficiency

Following is the official text of the Police Committee's report:

To the chairman and members of the House District Committee:

Your committee did not deem it advisable to prolong its investigation of the Metropolitan Police Department of the District of Columbia because we soon reached the opinion that the Metropolitan Police Department was definitely weak in its administration and efficiency. It needs, in the opinion of this committee, a thorough overhauling. In its entirety we believe that we have a very excellent group of men, and are confident that with proper supervision and instruction this department could be a model for the Nation. We frankly admit that we were impressed with the high degree of intelligence demonstrated by most of the witnesses who appeared before this committee.

We have given careful consideration to the advisability of making a minute and detailed report, and have concluded that in view of the reorganization now taking effect in the Detective Bureau, and the impending changes, which of necessity will follow the appointment of a new commissioner, that the new Board of Commissioners should be given an opportunity to solve the problem. The Commissioners were in attendance upon our hearings, and Commissioner Young, especially, is now fully conversant with all of the facts presented. We cannot too highly compliment Commissioner J. Russell Young upon his faithful attendance, careful consideration, and helpful suggestions.

Your committee, however, has some very definite views in reference to some of the major problems. The crime situation is most serious throughout the entire United States, and certainly every every effort should be made to free this city from those types who prey upon women and commit all kinds of foul and outrageous acts in violation of our statutes. We wish to make this an unsafe city for the law breaker. To this end we must have an efficient, well-trained, fully manned Police Department.

Your committee respectfully presents to the full committee the following recommendations:

Vagrancy

Your committee cannot too strongly urge the immediate enactment of a materially strengthened vagrancy law. Laws concerning vagrants are aimed at the lawless and shiftless who are apt either to require support in public institutions, or to resort to unlawful acts.

The present law is ineffective, and cannot be depended upon to rid this city of undesirable characters.

The lawless and the shiftless are flocking here in ever-increasing numbers, and the police have no adequate means of control. The observation and accumulation of facts necessary under the old law before a case can be made prevents the immediate weeding out of such undesirables. Your committee recommends that the Commissioners prepare and present to the full committee a new vagrancy bill so materially strengthened that the Police Department will be able to rid this city of all undesirables.

Pick-Up Squad

In connection with the enforcement of the proposed new vagrancy law, your committee believes that there should be reorganized a special enforcement squad whose territorial assignments shall be coextensive with the boundaries of the District, and whose duties will be the strict enforcement of this new act assisted by all the members of the Metropolitan Police Department.

Medical Examiner

Your committee is of the opinion that the office of coroner should be abolished, and that there should be created a new office entitled, "the office of Medical Examiner for the District of Columbia."

In the opinion of the committee, the effective crime detection in homicide cases must begin with the finding of the body. Here in the Nation's Capital we continue to maintain the office of coroner, a wholly unsuited office to present day needs.

Formerly this officer was appointed by the President, and with the advice and consent of the Senate. By the Act of June 30, 1902 (32 Stat. 527) authority to appoint the coroner became vested in the Commissioners of the District of Columbia. His principal function, and one which virtually characterizes his office in modern times is that of investigating death "when the manner and cause of death shall not already be known as accidental or in the course of nature." (31 Stat. 1221). There is no authority in the District that attempts to regulate or supervise this office.

In this District the coroner's jurisdiction extends to all deaths from homicides, all from traffic, and all where the persons were not attended by private physicians within a period of ten days.

During the fiscal year ending June 30, 1940, 2,992 bodies were transported to the Morgue. In this same year 790 autopsies were performed. These appalling figures indicate that 25 per cent of the total deaths for the fiscal year ending June 30, 1940, required the attention of the coroner. The coroner and his assistant maintain their own offices for private practice of medicine, and cannot possibly give all these cases careful consideration and effective investigation.

The total appropriation for this office for 1942 is $14,620. This provides a salary of the coroner, two deputy coroners, chief clerk, morgue master, assistant morgue master, one clerk-stenographer and three laborers.

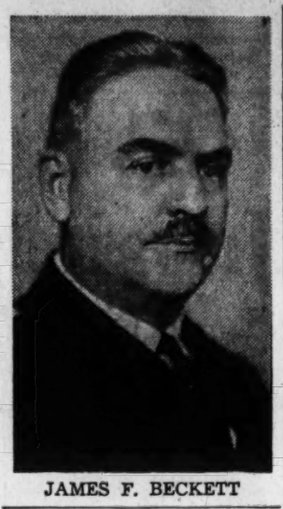

JAMES F. BECKETT

The committee is convinced that this is definitely a weak spot in effective criminal investigation, and in the committee's opinion this office should be abolished, and the medical duties now vested in that office should be vested in the office of medical examiner. Adequate salary that will attract men of special training and ability, and a competent staff specializing in toxicology and bacteriology, and other sciences is necessary in the scientific investigation of the cause of death.

This committee recommends that the Commissioners of the District of Columbia be directed to prepare a bill abolishing the office of the coroner and creating the office of medical examiner for the District of Columbia.

Habitual Criminals

Your committee recommends the passage of a bill designed to make this a city to be evaded by habitual criminals.

There is now on the statute books of the District of Columbia a section providing for the punishment of persons convicted a second time for any criminal offense punishable by fine or imprisonment, or both. This section provides that persons so convicted a second time shall be sentenced to a fine not exceeding 50 per centum greater, and to suffer imprisonment for a period not more than one-half longer than the maximum fine and imprisonment for the first offense.

We do not believe, in view of the present situation, that this law is adequate. Your committee has given careful consideration to this problem as it relates to this District, and is of the opinion that a habitual criminal act with heavy penalties would have a decided tendency to decrease crime. Many States now have such statutes.

We recommend that the Commissioners be directed to collaborate with the United States Attorney for the District of Columbia in the preparation of such a bill.

Compulsory Retirement

Your committee believes that in the interest of effective administration and efficiency that there should be a compulsory retirement provision prepared as an amendment to the existing law. Attention is invited to the act of Congress approved October 14, 1940, by the Seventy-sixth Congress entitled:

"An act to provide for the retirement of certain members of the Metropolitan Police Department of the District of Columbia . . ."

It will be observed that under the authority of this act metropolitan policemen who have served 25 years or more may voluntarily retire when they reach the age of 55. All retiring policemen are entitled to a pension equal to 50 per cent of their salary. We propose an amendment to this act by adding a new paragraph to read as follows:

Whenever any member of the Metropolitan Police Department of the District of Columbia shall have reached the age of 60 years he shall be retired in accordance with the provisions of this act, provided, however, that the Commissioners of the District of Columbia may, when in their judgment it is deemed advisable, extend from year to year the effective date of such retirement until such member has reached the age of 65.

Your committee recommends that this suggestion be forwarded to the Commissioners with directions to prepare an amendment that will effectuate the purpose herein outlined.

Civil Service Promotions

Your committee cannot too strongly condemn the action of the Civil Service Commission in its hasty effort to influence the attitude of all members of the full committee toward such findings.

If the witnesses, Commissioners, or committeemen were in error about any material fact, it is quite possible that the error would have been discovered before the report of the committee was filed. The method pursued by the Commission is reprehensible and was plainly intended to stir up public opinion against this committee's findings, or to influence the same.

We have no disposition to open the doors to "favoritism" and "influence" in the Police Department. We do not think, however, that the door is closed under the present system. Reliable testimony before this Committee compels us to the opposite view.

A few questions are prepared by a police official, and those questions are edited by the Civil Service Commission. Upon this depends the prospect of promotion. None of the civil employes is subject to any such tests. Young men fresh from high school and college clearly have the advantage over seasoned, experienced policemen. On some 20 questions depends a rating of 50 per cent. The other 50 per cent is assigned to the Department to make up on the basis of efficiency.

This committee believes that open competitive examinations for original appointment are proper, but the committee is very doubtful about the Civil Service Commission's interest or thoroughness in these examinations or investigations. A report seems to indicate that the commission merely edits questions prepared by some police official. If their original investigations were adequate and thorough, there should be no necessity for 20 questions of the type outlined after an officer has seen service for many years.

We are unanimously in favor of abolishing this requirement for promotion, and we confidently believe that its abolishment will materially strengthen the Police Department. We believe that all promotions in the Police Department should be made by the Commissioners of the District of Columbia on recommendation of the Major and the Superintendent of Police.

In this connection, however, we believe that there should continue to be an eligible list, and for this purpose the Commissioners should immediately advise the full committee of their recommendations for standards of eligibility.

We recommend that the Commissioners prepare an amendment to the Act approved December 5, 1919 (41 Stat. 363) to accomplish the purpose outlined herein, and in conformity with our suggestions on the standards of eligibility.

Standards for Promotion

Under this heading we desire first to invited attention to the fact that the Commissioners are without authority to demote officers and members of the Metropolitan Police Department, except through the medium of a finding by the Police Trial Board for some offense committed in violation of the manual or law and regulation in force in the District of Columbia. Your committee believes that the act of December 5, 1919 (41 Stat. 363) should be further amended by investing the Commissioners with authority to demote officers and members of the Metropolitan Police Department for cause. This authority they now have over all civilian employes.

Your committee is definitely of the opinion that there should be established a police training school, and in this connection we know of no reason why skilled employes now in the service could not be used as part-time instructors. We believe that the Commissioners, assisted perhaps by the superintendent of the public schools and representatives of the Police Department, should formulate plans for the setting up of such a school and submit their recommendations to the full committee.

The committee is of the opinion that all members of the Metropolitan Police Department should be eligible for promotion without having first finished its course.

The committee further believes that with the personnel records showing qualifications, commendations, disciplinary actions, school report and qualifications as demonstrated through service, the Commissioners, with the assistance of the District Personnel Board, or such other group as they may select should be in position to recommend a standard for promotion.

The committee further believes that from the eligible lists, the major and superintendent should submit the names of the three highest men with their complete records, together with his recommendations and comments. The committee believes that it then should be the duty of the Personnel Board, or another board appointed by the Commissioners to review these records and submit an appropriate recommendation to the Commissioners either concurring in, or suggesting an alternate to the recommendations of the major and superintendent.

These are our suggestions for the Commissioners, and we recommend that they consider them in setting up standards for eligibility particularly having in mind the desire of this committee that all avenues for favoritism and influence be closed.

Assistant Superintendent

Your committee is impressed with the responsibilities of the office of Assistant Superintendent of Police, and recommends to the full committee that the Commissioners be directed to give very careful consideration to the administrative ability of candidates for this position.

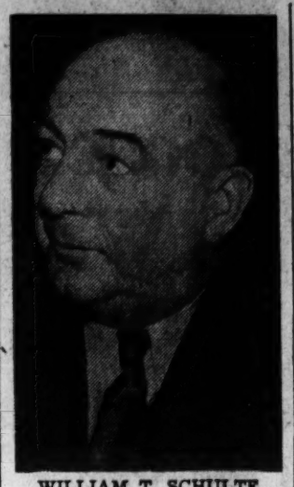

WILLIAM T. SCHULTE

Your committee has considered and reconsidered the testimony of the present Acting Assistant Superintendent of Police, and suggested to the Commissioners that we were not impressed with his knowledge of the department, and we, therefore, expressed doubt as to his ability to perform the duties of that office.

Police Details

Your committee is of the opinion that the Commissioners should give careful study to the present policy of detailing policemen to various and sundry private functions and enterprises conducted for profit and gain. We recommend that the Commissioner be directed to make a study of this situation, and to report its recommendations to the full committee. In this connection, we invite attention to the Act of March 3, 1899 (30 Stat. 1057), which Act reads as follows:

"The Commissioners of the District of Columbia, on application of any corporation or individual, or in their own discretion, may appoint special policemen for duty in connection with the property of, or under the charge of, such corporation or individual; said special policemen to be paid wholly by the corporation or person on whose account their appointments are made, and to be subject to such general regulations as the said Commissioners may prescribe."

We suggest that this act be amended so that such special policemen will have the same powers, and to be able to perform the same duties as if they were members of the Metropolitan Police Department in the District of Columbia. It will be observed that the act seemingly is confined to the protection of property, and we think that these special policemen, or supernumerary force should have full authority to maintain law and order.

Police Inspectors

The authorized number of inspectors for the Metropolitan Police Department is seven; and due to pending retirements, there will soon be four vacancies in the rank of inspector. Your committee is of the opinion that the Commissioners should review the duties of these inspectors with a view to seeing that they are assigned to purely police work. It is the opinion of this committee that it is not necessary to have a property officer with the rank of inspector, and we have serious doubt about the necessity for an officer of this rank in the traffic division.

We are amazed to find that there are no inspectors on duty from the hours of midnight to 8 in the morning, and frequently none on duty during some portion of the trick of duty known as "4 to 12." We recommend that the Commissioners be directed to remedy this situation.

Detective Bureau

The testimony was almost unanimous that the Detective Bureau of the Metropolitan Police Department was the weakest branch of the service, and the division most in need of revision. The committee believes that this bureau should be completely reorganized, and that all men now assigned to the various precincts designated as precinct detectives should be under the Detective Bureau so that their activities might be entirely directed by the head of that bureau. In this connection, we suggest the advisability of changing the classification and designation of the men assigned to this bureau to the end that there might be uniformity in the set-up.

We recommend that the Commissioners be directed to prepare such legislation as is necessary to modernize this bureau.

FBI Training School

Until such time as the Metropolitan Police Training School herein suggested is effectively functioning, your committee is of the opinion that arrangements should be entered into with the Federal Bureau of Investigation enabling a certain number of police officers to attend each session of such school. As to those qualified for entrance, your committee recommends that during such time as they are in attendance upon this course that they be relieved from loss of leave, and that they continue to receive the same salary as if they were on active duty.

We recommend that the Commissioners be directed to report to the full committee on this subject with such legislation as may be necessary to effectuate this purpose.

Clerical Duties

It is the recommendation of this committee that the Commissioners be directed to make a complete survey of the number of policemen performing clerical duties within the department with the view to determining how many policemen should be replaced by civilian personnel.

Additional Personnel

Your committee has given much consideration to the need of additional personnel in the Metropolitan Police Department. We were particularly impressed by the fact that there does not seem to be a sufficient number of patrolmen. The present beat assignments are so large that it is impossible for the present personnel to acquaint themselves with the residents whom they are assigned to protect.

We feel that numbers alone, however, is not the answer to the problem. When we view the large areas assigned to individual policemen, we must conclude that, notwithstanding proposed reorganization and increased efficiency, that additional personnel is definitely essential. We believe that provisions for at least 50 additional patrolmen should be made.

Your committee further feels that every member of the Metropolitan Police Department, except those who are assigned to detective work, should be at all times in uniform while on duty.

Conclusion

Your committee believes that if these recommendations and suggestions are adopted we will have in this District a Metropolitan Police Department of which the Nation can be proud; strong in morale and efficiency, assuring all people that Washington is one of the safest cities within the territorial limits of the United States.

Revamp D. C. Police, Probers Urge

PROBE, from Page 1.

such retirement" until the member affected reaches the age of 65.

6. In recommending "unanimously" that the present practice of requiring Civil Service examinations as one of the prerequisites for promotion be dropped, the subcommittee stated "confidently" that the move would "materially strengthen the Police Department."

7. The department should set up its own "eligible lists" based on the record of each policeman, including his standing in a police school, establishment of which the subcommittee also urged. A police personnel board, appointed by the Commissioners, should then make selections for promotion in the various grades from the three highest men on the list, the names to be submitted by the superintendent of police with his recommendations.

8. Existing law should be changed so that it will be possible to create a special police force, with powers equal to that of the Metropolitan Police, to be assigned to private functions and to such large public gatherings as ball games. The purpose of this recommendation is to release regular members of the department for other duties.

9. Care should be taken to assign the seven police inspectors to "purely police work" and, in the subcommittee's opinion, there is "serious doubt about the necessity for assignment of an officer of this rank" either to take charge of police property or the Traffic Division. This recommendation is aimed, in part, at removal of Inspector Arthur E. Miller, traffic expert, from his present direction of the Accident Prevention Unit.

10. Complete reorganization of the Detective Bureau with precinct detectives answerable to superiors at headquarters rather than to precinct captains, as at present.

11. A "certain number" of policemen should be assigned to attend each session of the Federal Bureau of Investigation Police Academy "until such time as the Metropolitan Police Training School" can be organized.

12. The Commissioners should make a "complete survey" of the number of policemen now performing clerical duties to determine how many of them can be replaced by civilian clerks.

13. Provision should be made for at least 50 additional patrolmen. The subcommittee said it was "particularly impressed" by the area of present police beats and an apparent insufficiency of foot police. It added, however, "that numbers alone . . . is not the answer to the problem."

Doubt Beckett's Ability

The report urged "very careful consideration" be given to "the administrative ability of candidates" for the post of assistant superintendent. Then, in a direct slap at Inspector James F. Beckett, the acting superintendent, it declared:

"Your committee has considered and reconsidered the testimony of the present acting assistant superintendent of police, and suggested to the Commissioners that we were not impressed with his knowledge of the department, and we, therefore, expressed doubt as to his ability to perform the duties of that office."

Inspector Edward J. Kelly has been reported slated to succeed Maj. Brown. The post of next in command is due to be given Capt. Harvey J. Callahan of the First Precinct. Callahan undoubtedly made an excellent impression when he testified before the subcommittee. It was he who declared the force to be 25 per cent inefficient and who revealed existence of a special squad subsequently known as the Police Department's "Gestapo."

Capt. Floyd Truscott of the Tenth Precinct has been mentioned for the post of chief of detectives, though Commissioner Young yesterday said filling this job was "still up in the air." The subcommittee devoted a section of its report to the detective bureau, calling for complete overhaul of the "weakest branch of the service."

Very early in the investigation, the report said, the subcommittee "reached the opinion that the Metropolitan Police Department was definitely weak in its administration and efficiency."

Needs Overhauling

The department needs, it added, "a thorough overhauling," but of the personnel of the force generally it said:

"We believe we have a very excellent group of men and are confident that with proper supervision and instruction this department could be a model for the Nation."

Washington police, it was said, "have no adequate means of control" over the "lawless and shiftless" who "are flocking here in increasing numbers." To help the police cope with the problem, the subcommittee recommended strengthening the vagrancy law and coupled this with a proposal that penalties under the habitual criminal law be increased.

At present, members of the department may be demoted only upon finding of the Police Trial Board that they have violated rules of the police manual or laws of the District.

If its recommendation are followed, the subcommittee declared, the Capitol will have a department "of which the Nation can be proud; strong in morale and efficiency, assuring all people that Washington is one of the safest cities within the territorial limits of the United States."

The Civil Service Commission contended that witnesses before the subcommittee made erroneous statements concerning police examinations.

"If the witnesses, Commissioners or committeemen were in error about any material fact," the report stated, "it is quite possible that the error would have been discovered before the report of the committee was filed. The method pursued by the commission is reprehensible, and was plainly intended to stir up public opinion against this committee's findings, or to influence the same.

In addition to Schulte, members of the subcommittee are McMillan of South Carolina, and Maciora of Connecticut, Democrats; Sauthoff of Wisconsin, Progressive, and Copeland of Nebraska, Republican. Representative Stephen Bolles (Republican), of Wisconsin, was a member of the subcommittee and attended several sessions prior to his death.

Playsuits

A smartly styled 2-piece suit. Cut for comfort with lines that will flatter your figure.

Printed Cotton $2.95

Seersucker $3.95

Rayon Crepe $4.95

SIZES 38 TO 52

STOUT Slender SHOP

We Slenderize the Larger Women

806 11th St. N.W. RE. 9732

Next to Perpetual Bldg. Ass'n.

Stieff Sterling Silver

COMPLETE SERVICE FOR SIX $52.75

Complete service for 6—Including a lovely tarnish proof chest. 26 pieces.

	1 Piece	6 Pieces		1 Piece	6 Pieces
Tea Spoon, Trade	$1.00	$ 6.00	Dinner Fork	3.25	19.50
Tea Spoon, Medium	1.25	7.50	Medium Knife	2.50	15.00
Dessert Spoon	2.50	15.00	Dinner Knife	3.00	18.00
Soup Spoon	3.00	18.00	Bouillon Spoon	1.75	10.50
Cream Soup Spoon	2.50	15.00	Butter Spreader	1.50	9.00
Medium Fork	2.75	16.50	Coffee Spoon	1.00	6.00
			Ice Cream Fork, Ind.	1.75	10.50
			Iced Tea Spoon	2.25	13.50
			Oyster Fork	1.50	9.00
			Salad Fork, Ind.	1.75	10.50

R. HARRIS and CO.

Exclusive Stieff Representative in Washington

F St. at 11th N.W. DI. 0616

WEST SIDNEY WEST INC. 14th and G Sts.

When West Has a Sale . . . It's a Real Sale

★ Open Until 2 P. M. Saturday ★

CLEARANCE

WESTYLE TROPICAL WORSTED 2-Pc. SUITS

$26.50

Reduced from $30

$50 Fruhauf Tropicals, $42.50

Westyle and Fruhauf Year 'round Weight Suits PRICED for CLEARANCE

NOW PALM BEACH SUITS $13.95

Regularly $17.75

The first time in many years these famous suits have been reduced.

Tailored by Douglas Palm Beach From the Genuine Cloth

Save by Buying NOW!

★ ENTIRE STORE AIR-CONDITIONED ★

SIDNEY WEST inc. 14th & G

EUGENE C. GOTT, President

FREE PARKING CAPITAL GARAGE

Summer Clearance

• worthwhile savings •

Hartmann Trunks and Tourobes . . . Hand Luggage . . . Leather Goods and Novelties . . . Handbags . . . Umbrellas . . . Costume Jewelry . . . Giftware . . . Women's Gloves . . . Riding Apparel.

WE INVITE YOU TO OPEN A CHARGE ACCOUNT

BECKERS 1314 F ST. N.W.

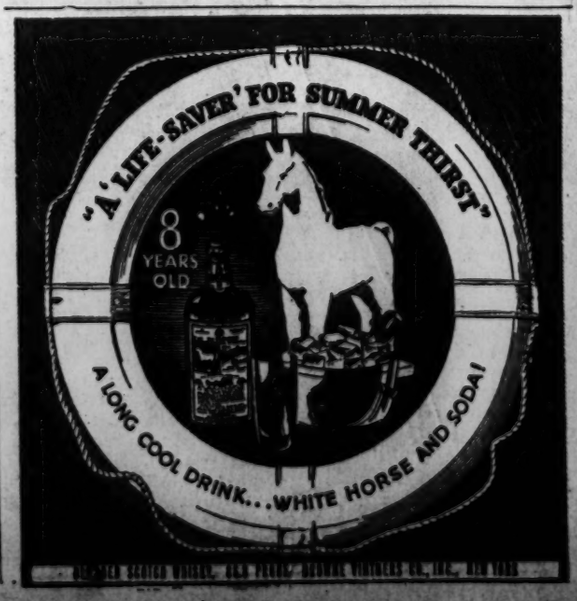

EDITH BOLLING WILSON MY MEMOIR OTHER 50c SPECIALS PAUL PEARLMAN 1711 G St. N.W.

SPECIAL NOTICES

THE ANNUAL MEETING OF THE STOCKholders of the Potomac Insurance Company of the District of Columbia, for the election of directors, will be held in the office of the company, 900-906 F Street, N.W., Washington, D. C., MONDAY, August 4, 1941, at 11 a. m. and the books for the transfer of stock will be closed from July 28 to August 4, inclusive, 1941. DOUGLAS R. PHILLIPS, Secretary. 24,25,26,28,29,30,31,1,2,4

RIPE PEACHES AT QUAINT ACRES. Home-grown vegetables in variety. Silver Spring, Colesville Pike, Route 29. SH. 5815.

CARD PUNCH for Civil Service POSITIONS

NEW Classes Now Starting—EASY, Short, VERY Interesting courses in Numerical and Alphabetical Card Punch and Under-Card Punch Training. Thorough instruction, Small Cost. Accredited Courses. Guarantee 60 hrs. practice on machine. Typewriting FREE with course. Graduates are WORKING Day and Night Classes. Register EARLY for new classes.

BOYD SCHOOL NAt. 2398 1333 F St.

23 Yrs. Expr. Civil Service Coaching

Attacks Spread Panic in Nazi Rear, Reds Say

By the United Press

Moscow, July 24.—Soviet forces striking deep behind the German line of advance were reported officially today to be spreading "panic" among stalled Nazi columns struggling to maintain their positions and protect lines of communication.

Fierce fighting was reported at various points behind the German "panzer" spearheads pointed at Moscow on the central front and it was alleged German officers have been given orders to shoot soldiers seized by panic in breaks-through of Russian tanks.

"According to the Germans' timetable they should have taken Moscow long ago, but Hitler will see Moscow when he can see his own ears," said the official Soviet spokesman.

Private advices reaching Moscow told of huge pockets of Russian troops behind the German lines and of large-scale battles delaying the Germans' attempts to get their blitzkrieg rolling again toward Moscow and Leningrad.

The official army organ Red Star said that a Russian infantry battalion, counterattacking across the "River P" in an unidentified sector, routed a German tank column and an air corps staff and killed a Nazi air force general. As the Germans retreated in disorder the Russians were said to have hurled gasoline-filled bottles, destroying 39 tanks and 26 trucks and setting fire to a munitions depot.

Thursday's high command communique told of "intense fighting" on the western Leningrad, Moscow and Ukrainian fronts and described lashing attacks deep in the German rear by Red army units and guerrilla bands which were said to have inflicted heavy losses in men and materials.

Heavy fighting was said to be under way around Porkhov, 150 miles south of Leningrad; in the Polotsk-Nevel region; around Smolensk, and in the vicinity of Zhitomir, 80 miles west of Kiev.

Stalled Around Smolensk

Around Smolensk the Germans appear to have made no substantial headway for two weeks nor have they been able to push on eastward from the Polotsk-Nevel sector, it is indicated by the Russian communiques.

Nazi planes raided Moscow in two waves again tonight, but were repulsed.

However, some fires were started and there were killed and wounded civilians.

S. A. Lozovsky, foreign vice commissar, summed up the aerial defense of Moscow with a declaration that only 3 to 4 per cent of hundreds of planes being sent at the city are reaching the objectives.

Ten to 11 per cent of all planes starting out are being destroyed, he added.

Above Leningrad, a victory of Russian forces over German and Finnish troops in an unidentified sector was reported in the morning communique which said 1,200 enemy dead and scores of wounded were left on the field.

The Russians captured an anti-tank gun, trench mortars and several radio stations in the battle, it was stated. One Russian battery was said to have "particularly distinguished itself" by killing 300 Germans.

Panic among the Germans, it was said, has been authenticated by the capture of documents including an order signed by a German officer namen Von Kleist saying that "whoever starts or spreads panic shall be court-martialed on charges of disobedience or cowardice," and forbidding "panicky shouts such as 'the Soviet tanks have broken through.'"

Describing individual Russian victories, the Thursday morning communique said that a German engineer column building a pontoon bridge across a river was attacked suddenly by Red army troops which had crept up under camouflage to the opposite bank.

"As result of the intense fighting, the enemy battalion lost about 300 dead or wounded and scores of enemy motorcycles and large amounts of ammunition and arms were left on the battlefield," it was stated.

Russian guerrilla fighters were said to have lured a German force into ambush and captured 19 trucks, 24 machineguns and a battalion headquarters in a district where guerrilla scouts had spent five days gathering information on a German garrison.

Hungarians Engaged

Budapest, Hungary, July 24 (AP).—The Hungarian general staff said today that the Hungarian army had engaged in heavy battles with Russian rearguards, especially along the Bug River.

A communique said Hungarian troops had advanced several hundred miles so far, taking a number of prisoners and inflicting sharp losses on the Soviets. Hungarian losses were described as comparatively few.

Bomb Splits Moscow Apartment

Associated Press WIREPHOTO

STRUCTURE SEVERED—This damaged building is described by Russian sources as a Moscow apartment house, wrecked by a German bomb. The structure appears to have been sliced. (Photo radioed last night from Moscow)

Flying Forts Raid Brest at Great Height

By the Associated Press

London (Friday), July 25.—Big four-motored American-made Boeing Flying Fortresses bombed the German battleship Gneisenau in port at Brest, France, yesterday from a height so "fantastic" that the scream of their bombs was probably the first inkling the Germans had of the attack, the British air ministry reported today.

In a massive, synchronized onslaught, British-made Hampden and Wellington bombers guarded by fighters then swooped in at much lower altitudes, and the air ministry announced that in all seven hits were scored on the Gneisenau and that great damage was done to the nearby dockyard where the German cruiser Prinz Eugen lay.

The raid was part of a general series of attacks along the Germans-held French coast, including new and damaging assaults on the Gneisenau's sister ship, the Scharnhorst, which was found to have been spirited 240 miles down the coast from Brest to La Pallice, the British asserted.

Meanwhile, German long-range guns on the French coast last night shelled the Dover area.

The flying fortresses, flying over Brest in broad daylight, were so high that they would have been scarcely visible from the ground and were "certainly inaudible," the news service said.

"With summer far below them, they were covered with frost and rime a quarter of an inch thick," it said.

The first new assault on the Scharnhorst, followed a long series last spring at Brest, was made Wednesday and resulted in a direct hit, the Air Ministry announced.

An air ministry communique said 15 bombers and 7 fighters were missing from the two days of operations against the two German battleships while 24 German fighters were shot down.

"A heavy load of American bombs was well directed at the minute target of the Gneisenau," the air Ministry's account continued.

"It seemed almost an impossible time before the flashes of the bombs were seen. Even from that height the flashes seemed impressive.

"Thousands of feet below the fortresses, their crews saw a tight formation of many Hampdens (British bombers) sweeping in over the target, and they could also see star clusters of flames where the bombs from the Hampdens had ringed the German warships.

"The Hampdens had come in with a guard of fighters, and after they had finished their work it was the turn of Wellingtons (another type of British bomber) to continue the battle.

"German fighters which went up to intercept our bombers were unable to check the ferocity of the attacks.

"A flight commander confirmed a direct hit on the Gneisenau with a bomb from one of the aircraft in his section.

"'The ship was perfectly plain,' he said, 'and one of our bombs hit it. All its guns seemed to be going at once. We went straight through it all.'

"Both fighters and bombers fought hard battles with the defending Messerschmitts, and our bombers as well as our fighters claimed their victims."

3,000 Japanese Fight for Peru, Ecuador Says

Quito, Ecuador, July 24 (AP).—At least 3,000 Japanese soldiers have been seen in the Peruvian front lines by an Ecuadorean officer, the government of Ecuador stated tonight in one of two official bulletins telling of continued and intense fighting along the disputed and undefined Peruvian-Ecuadorean border.

The government also quoted newspaper dispatches as indicating that Japanese troops made up the entire Peruvian advance guard.

(A high official of the Peruvian foreign office said the story about Japanese troops was "laughable, ridiculous, contemptible.")

The second communique said Peruvian planes twice bombed the Ecuadorean naval cutter Atahualpa without success and bombed the town of Santa Rosa without damage.

On the ground, Ecuadorean troops were declared to be holding their positions in heavy fighting.

(Peru has a large number of Japanese residents. Those born there automatically become Peruvian citizens and presumably eligible for military service.

(The intensified border fighting came as Argentina attempted to get the two countries to cease hostilities. Both charge each other with aggression in the new outbreak over the boundary between them.)

The government statement said fierce fighting broke out again this morning with resumption of the Peruvian attack after a fairly quiet night. Yesterday's skirmishing had been reported the heaviest thus far in the new flare-up over the old border dispute.

At 5:30 a.m. the fighting was intense," the statement said. The Peruvians had considerably strengthened their positions. Capt. Ceron, commander of the Carabineros fighting at Quebrada Seca, said that he saw more than 3,000 Japanese officers and soldiers in the front line.

"Reports to the newspaper El Dia from the frontier also told of the presence of Japanese troops composing the enemy advance guard, indicating that the Peruvian act only as the rear guard."

Bolivian Aide in Berlin Dismissed as Traitor

La Paz, Bolivia, July 24 (AP).—Accused of conniving with the German Legation in a plot against the Bolivian government, Maj. Elias Belmonte, Bolivian military and air attache in Berlin, was dismissed from the army today on a charge of treason.

It was reported that arrested leaders of the alleged Nazi putsch plot have been sent to the northeastern province of Beni.

President Enrique Penaranda and his official staff are to stop briefly Saturday in Cochabamba, reputed seat of the plot, on their way by air to Corumba, Brazil, for a conference with President Getulio Vargas of Brazil.

San Jose, Costa Rica, July 24 (AP). Congressmen and intellectual and professional leaders met in a Congressional committee room today to discuss formation of a national anti-Nazi organization.

Ecuador Accepts Mediation Offer

Buenos Aires, July 24 (AP).—The Argentine foreign office announced tonight that Ecuador had agreed "to accept with pleasure all measures to facilitate a truce" in her border fight with Peru.

Argentina, along with the United States and Brazil, has offered to mediate the dispute, and last night issued a "supreme call" to both Peru and Ecuador to lay down arms.

Drive Slowed, Vague Berlin Reports Hint

By C. Brooks Peters

Copyright by New York Times

Berlin, July 24.—It is becoming increasingly difficult, if not impossible, to judge accurately in Berlin just what is happening along the Russian front. Not only do the communiques of the supreme German command continue to be written in the most terse and general terms, but even the official news agency has restricted its daily output of success reports from the eastern theater.

The official communique asserted today that the operations of the German and allied forces were "taking their course according to plan," yet at the same time, however, complained that the conditions of the Russian roads and fields made movement difficult and the enemy was offering strong resistance in particular sectors—without giving any geographical hints as to the location of those sectors.

Special announcements are still made over the radio, but today they concerned themselves not with the invasion of Russia but with the defeats alleged to be inflicted daily on the aggressive Royal Air Force in its raids on German-held positions on the continental side of the Channel.

Press Concentrates on U. S.

Even the press evidences less interest for the Eastern Front than for several other topics. This evening, for example, the daily communique of the Italian high command, claiming to have inflicted a heavy toll on a British convoy in the Mediterranean is prominently displayed on front pages, and most important, the daily, increasingly acrimonious attacks on President Roosevelt and Acting Secretary of State Sumner Welles have unquestionably tended to distract German public attention from the Eastern Front and to concentraate it upon the possibility of an imminent worsening of the already tautly strained relations between Washington and Berlin.

All of this does not necessarily mean that the German invasion of Russia has met an unexpected snag. As authoritative German quarters point out, it is very possible that the supreme command any night now will release a special bulletin from Reichsfuehrer Hitler's field headquarters in the east which will surprise the world.

Whether this special announcement is released tonight or any other night, however, does not alter the fact that although the invasion of Russia is already in its fifth week, the German supreme command continues to report daily activities only in generalities. In other campaigns, including the drive to the west, once the intial operations had been carried through, sufficient information was released in Berlin to enable a relatively accurate picture of the daily extent of the advance to be drawn. In this push to the east, however, that is no longer possible.

Unlike any of the Germans' former opponents in the field, Russian morale appears to be totally oblivious to tank and Stuka attacks and the Russians seem to continue to fight, particularly while the dreaded dive-bomber formations are assembling to break their resistance and thus open a path for the advance of the Reich's ground forces. The inability thus to throw panic into the enemy ranks necessitated the employment of new and different tactics in Russia, it is suggested.

Russians Claim All Fronts Holding

Associated Press WIREPHOTO

UNBREACHED POSITIONS—Russian armies yesterday claimed that they were clinging to unbreached battle positions on the right, left and center fronts. German-Finnish drive on Leningrad-Murmansk railway was reported stalled in vicinity of Petrozavodsk (1). Fighting continued in the areas of Porkhov (2), the Polotsk-Nevel-Smolensk triangle (3) and Zhitomir (4). Germans summarized the situation by saying they were making steady progress despite stiff resistance and bad roads

4 British Ships Sunk by Planes, Rome Claims

Copyright by New York Times

Rome, July 24.—The Italian high command today announced that a strongly protected British convoy was attacked yesterday in the central Mediterranean by Italian aerial and naval formations, which sank two large merchantmen, an unspecified unit, and a destroyer and damaged with torpedoes or bombs one 33,500-ton battleship of the Nelson class, two light cruisers, one destroyer, one merchantman and an unspecified unit.

The Italian losses were stated to consist of three planes shot down at the cost of seven British fighters.

In what is undoubtedly an officially inspired comment Virginio Gayda voices "well-founded suspicions" that British warships are now being supported in the Mediterranean by "the first submarines coming from the United States," thus intimating that American submarines participated in yesterday's battle. It must be taken for granted he is referring to British-manned submarines

This is the first big aero-naval victory claimed by the Italians since May 9 when another large British convoy was subjected to intensive bombing, during which the Italians claim to have hit two battleships, one aircraft carrier, two cruisers, one destroyer and three merchantmen.

The attack reported in today's bulletin occurred in almost the same zone, that is, between Sardinia and Tunisia—and in the circumstances was almost identical.

R. A. F. Bomber Plunges 2 to Death in Ohio

By the Associated Press

Mt. Gilead, Ohio., July 24.—A twin-motored Lockheed-Hudson bombing plane, bearing Royal Air Force insignia and apparently enroute to Britian's fighting forces, plunged its occupants to fiery death late today in an Ohio cornfield.

Lieut. Loren Cornell, officer of the day at Patterson Field near Dayton, said the plane left the field at 3 p. m. Bound for Montreal, Canada, with First Lieut. R. F. Rush and Second Lieut. N. L. Warner aboard.

Rush and Warner, members of the U. S. Army Air Corps, formerly were stationed at Tucson, Ariz., and recently were transferred to the "Ferry Command," Lieut. Cornell asserted.

Two bodies, burned beyond recognition, were recovered and a belt buckle and wrist band bearing the name R. F. Rush were found in the wreckage.

State Highway Patrolman W. B. Corder said he counted five bodies in the wreckage but as tractors attempted to drag the plane from a six-foot hole made by the impact only two bodies were found.

The plane bore the marking, "R. A. F. A-16-2-602", on the wing and Corder said the bomber's log indicated it was enroute to Canada.

James R. Harrington, manager of the nearby Mansfield airport, said approximately 35 planes bearing similar R. A. F. markings had passed northward over this north-central section of the State in the past few days.

The shop crashed nose-down on the farm of Roy Foust, seven miles southwest of Mt. Gilead, its motors virtually buried in the earth.

Robert Van Eickle, a farmer near the crash scene, said he first saw the plane about 1,500 feet above ground, "weaving in the air" and emitting a whistling sound. Suddenly it banked to the left, dropped out of sight an exploded as it crashed, he reported. He could see flames shooting about 100-feet high.

2 Army Fliers Die

Bakersfield, Calif., July 24 (U.P.)—An Army BT-13 training plane crashed and burned 12 miles west of Wasco late today, killing Second Lieut. Charles M. Cox, 25, and Aviation Cadet Byron Sylvester, 23.

3 Italian Ships Reported Sunk In R.A.F. Attack

By the Associated Press

Cairo, Egypt, July 24.—British bombers and torpedo - carrying Swordfish planes were credited officially today with blowing up an Italian munitions ship and destroying at least two others in an attack on a convoy.

The R. A. F. report said the raid was carried out Tuesday on Italian ships off the Island of Pantellaria, in the channel between Sicily and Tunisia.

"A vessel of 5,000 tons, which apparently was carrying munitions, was hit by three bombs and immediately blew up and disappeared below the surface of the water," the British communique said.

It reported that an Italian destroyer escorting the convoy was hit by an air-launched torpedo, a 7,000-ton ship was set afire and sunk, and a tanker was destroyed by two torpedoes.

RALEIGH EXCLUSIVE KNOX IN WASHINGTON

Knox VAGABOND III HAT AND MATCHING COAT

Summer Topcoat $9.95

Vagabond III Knox Hat, $5

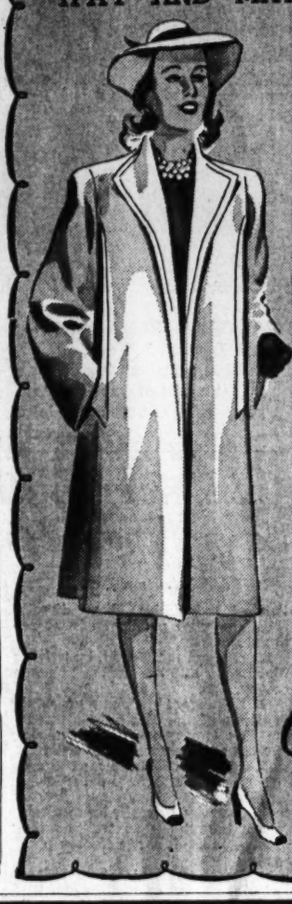

A perfect pair for town or vacation. Botany 100% virgin wool topcoat, full length, fully lined, full cut to slip over everything from slacks to formal. In sizes 12 to 20. Knox hat to match in 9 luscious colors:

Navy, Black
Wheat, Tanbark
Pine Needle
Apple Blossom
Mushroom Beige
Delphinium Blue • White

AIR-COOLED Raleigh HABERDASHER
NATIONAL 9540 1310 F STREET

The Palais Royal
G Street at Eleventh District 4400

SALE! Men's New 1941 PALM BEACH SUITS

For the FIRST TIME in TEN YEARS, possibly NEVER AGAIN

Nationally Advertised Price, $17.75 $13.95

Suits in light and dark mixtures, most suitable for street and business; plain shades of tans, browns, blues and grays. Also white for sports and dress. EVERY PALM BEACH SUIT IN OUR STOCK AT THIS REDUCED PRICE (with the exception of formal clothes).

The Palais Royal, Store for Men . . . First Floor

Mr. Harry Viner, president of

ARCADE-SUNSHINE CO., INC.

PRESENTS

THE FACTS TO YOU

By direction, and with my approval, counsel for our Company sent the following communication to counsel for the union, clearly demonstrating that the union has not requested and does not want an election to be held by the National Labor Relations Board to determine whether or not it represents a majority of our employees.

July 19th, 1941.

Mr. John J. Abt, Special Counsel,
Amalgamated Clothing Workers of America,
15 Union Square,
New York, New York.

Dear John:

Re: Arcade-Sunshine Company, Inc.
Cases Nos. C-579, V-C-1201

This will acknowledge receipt of your letter of July 18th in the above entitled matter. We are very sorry to learn that the Union does not want to continue to negotiate the matters in issue and refuses to have an election held to determine the question of majority. The failure of the Union to file a petition for an election with the National Labor Relations Board demonstrates that the last minute qualified consent to an election by the Union was made knowing that it was impossible to agree to the proposal contained in your telegram. I am sure this will recall that on Tuesday, July 8th, at the meeting in Baltimore, I demanded that the Union cards be submitted to me. Mr. Levine promised that they would be in my hands the following day. Up to this time I have not seen any cards of the Union nor have they been mentioned or discussed at any of our conferences. The question of the number of workers now on strike was referred to at the hearing in Baltimore and it was agreed by a representative of the National Labor Relations Board that it was not conclusive that all of the employees not now working are members of the Union. I am willing to meet with you any day next week to negotiate this matter and dispose of all the pending matters, but the Union should comply with the law and have the question of its majority determined in a lawful and proper manner and as speedily as possible. In the event the union has a majority we will immediately meet to negotiate a signed contract.

We earnestly and sincerely urge the Union, in the interests of the Community, the people now working at the plant as well as the strikers, that the Union file a petition with the Labor Board in order that an election may be held immediately. My client has never opposed an election. It is unfortunate, under the law, that he does not have the right to file a petition for an election with the Board. You may be sure that if he had the right, the petition would have been filed long ago.

I will be glad to see you at any time to resume negotiations in this matter which have been terminated by you and I do hope that you will ask for the election at once.

Very truly yours,

(signed) Edmund M. Toland
Alvin L. Newmyer
Frank J. Buckley, Jr.
Attorneys for Arcade-Sunshine Company, Inc.

Carbon copies to:
Dr. Millis,
National Labor Relations Board.
Dr. Leiserson,
National Labor Relations Board.

There are more than 350 employees who have not gone out on strike, and are working. We are trying to satisfy as many of our customers as possible under the present circumstances, and we will continue to do so. We are satisfied that our present employees receive the highest wages for their type of work in Washington.

Several French Ministries Are Moved Back to Paris

Copyright by New York Times

Vichy, France, July 24.—Rene Belin, secretary of state for labor, has removed his ministry from Vichy to Paris, it is announced here tonight. Similar changes in headquarters have been made by other ministries, so a considerable number of government services are now functioning in the old capital and ministers spend much time there, coming to Vichy for cabinet meetings and other special errands.

Most of the services of the ministry of finance are reinstated in Paris. Pierre Pucheu, new minister of the interior, has just arrived here for the first time since his appointment. Much of his ministry is in Paris. Minister of Agriculture Pierre Caziot is also there with Jean Berthelot, secretary of state for communications, and Jacques Benoist Mechin and the other younger secretaries of state.

This recalls rumors current several months ago that it was planned to transfer most of the government to Paris, leaving in Vichy only the foreign ministry, the defense ministries, the diplomatic corps and the press and information departments.

The Finest SILVER PLATING
Making Homes Brighter Since 1873
D. L. BROMWELL
723 12th St. N.W.
BETWEEN G & H STS.

VIRGINIA GENTLEMAN
"THE ARISTOCRAT OF THEM ALL"
STRAIGHT BOURBON WHISKEY
4 YEARS OLD
90 PROOF

Washington's Largest Seafood Restaurant
Hogate's
Air Conditioned
Luncheon Menu
Filet of Flounder
Deep Sea a la Newburg
French Fried Shrimp
Crab au Gratin
Deep Sea Scallops
Broiled Mackerel
Fried Cherrystone Clams
Virginia Crab Cake
Panned Sea Bass
Chicken a la King
French Fried Potatoes Carrots & Peas 50c Rolls and Butter Coffee or Tea
9th & Maine Ave. S.W. - RE. 3013
Unrestricted Parking

Stimson Offers Congress Bill To Hold Selects

SERVICE, from Page 1.

objectives.

Earlier in the day, Gen. George C. Marshall, Army Chief of Staff, declared the Army's disapproval of a compromise substitute offered by Senator Taft (Republican), of Ohio. This would have limited the services of selectees to 16 instead of 12 months as at present and provided for an army of 1,272,000 officers and men at all times with at least nine months service.

Stimson's proposed resolution, after declaring a national emergency, went on to empower the President "to employ the armed land forces of the United States in excess of those of the Regular Army in the national defense."

It also would extend enlistments, appointments and commissions "of a limited time" until six months beyond the end of the emergency, unless sooner terminated by the President. Another section lifts the limit on the number of selectees and all restrictions on the employment of retirement personnel. Still another continues all the "job protection" features of the original law in effect "for the duration."

Stimson, in his letter to Senator Reynolds, listed these provisions as the objectives of the War Department in asking the legislation.

Gen. Marshall declared that Senator Taft's plan had "great merit, but only as a long-range plan for peace-time procurement and training purposes." He said it contains "restrictive elements" such as he has asked be eliminated from the present law.

To take care of the over-all strength of nearly two million men required under Taft's "rotating plan," the Chief of Staff said, 200 million dollars would have to be spent for housing. Under it, he added, too many of the men in service would not have adequate training.

The Senate Military Committee ended its hearings on the troop retention question yesterday and will meet today behind closed doors to consider the legislation. Besides the War Department resolution, Thomas' plan and two resolutions introduced by Chairman Reynolds, it will consider drafts introduced yesterday by Senator Austin, of Vermont, ranking minority member of the group and by Senator Hill, of Alabama, Democratic whip.

Brig. Gen. Lewis B. Hershey, acting Selective Service director, urged the committee yesterday not to approve suggestions offering bonuses to remain in service. The experience of 125 years has shown such plans to be faulty, he said.

Dr. Jacob Gould Schurman, a former American Ambassador to Germany, testified in support of the bill. Miss Katherine Curtiss, of the Women's National Committee for Prevention of War; T. S. Hammond, of Harvey, Ill.; Thomas J. Reardon, of Hartford, Conn., and Louis Renn, of New York, testified in opposition to the measure.

Nazi Radio Denies Report Two Army Heads Were Ousted

man radio tonight denied Russian reports that Field Marshals von Brauchitsch and Keitel had been removed because of reverses in the war against Russia and at the same time scoffed at an older Russian rumor that the No. 2 Nazi, Reichsmarshal Goering, was in a concentration camp.

"Reuters (British news agency) recently pounced on a report alleged to have come from New York via Moscow, which is really too ridiculous to deny in detail. The report was to the effect that Field Marshals von Brauchitsch and Keitel and Gen. Rommel had been relieved of their commands.

"This is a fairy tale only to be compared with other recent inventions such as that Reichsmarshal Goering was in a concentration camp."

Speed by Day to Maine on the EAST WIND

de luxe all-coach train

Step on in the morning . . . step off in Maine at dinner-time. Notice that fast schedule! Doesn't that beat driving?

Loll in air-conditioned comfort in your own reserved reclining seat. Watch New England flash by from a luxurious chair in the smart lounge. Enjoy a host of extra luxuries . . . extra services . . . all at this low fare:

One way $12.95 on the East Wind Washington to Portland

(Proportionate fares to other points)

Ride at ease in cool, clean comfort.

All Seats Reserved

Fast Daylight Schedule:

(Eastern Standard Time)

Lv. Washington	7:00 A.M.
Ar. Exeter	4:49 P.M.
Ar. Dover	5:09 P.M.
Ar. Wells Beach	5:29 P.M.
Ar. Kennebunk	5:38 P.M.
Ar. Old Orchard Beach	5:58 P.M.
Ar. Portland	6:15 P.M.
Ar. Brunswick	†7:00 P.M.
Ar. Rockland	†8:30 P.M.
Ar. Bangor	†9:35 P.M.

†Week-days only

Electrified to New Haven

For reservations phone TRAVEL SHOP, 636-14th St., N.W., District 1434

Pennsylvania Railroad

Gilding the Lily . . .

Associated Press WIREPHOTO

ARTISTS, FIRST CLASS—Sergt. Charles J. Knapp (left) and Edward L. Falls, radioman, first class, U. S. N., put the finishing touches to the make-up of Pat Hech, Los Angeles model, and Loraine Gettman, actress. The girls participated in an actress versus model contest staged in Hollywood for service men

Oil Embargo Hinted as Welles Says Japan Perils Philippines

PACIFIC, from Page 1.

tion of Indo-China) bear directly upon the vital problem of our national security."

He charged that Japan, by moving bloodlessly into the strategic French colony, has:

1. Endangered "the peaceful nations of the Pacific"—a threat to this Government's announced policy of freedom of the seas;

2. Jeopardized American sources of tin and rubber in the East Indies;

3. Thereby imperiled America's normal economy as well as the forty-billion-dollar defense program;

4. Endangered also "the safety of other areas of the Pacific, including the Philippine Islands," which are only 700 miles from bases in Indo-China.

The Acting Secretary of State also rejected as flat lies Japan's asserted reasons for taking Indo-China which were that the French colony had to be "protected" against a joint American-British-Dutch invasion plot.

"There is not the slightest ground for belief on the part of even the most credulous," said Welles, "that the governments of the United States, of Great Britain, or of the Netherlands have any territorial ambitions in Indo-China or have been planning any moves which could have been regarded as threats to Japan."

The United States believes, he stated, that Japan made its grab "because of the estimated value to Japan of bases in that region primarily for purposes of further and more obvious movements of conquest in adjacent areas."

made to a group of civilian defense workers, was his first full explanation of the question that has been repeatedly asked: Why has the United States, in spite of an East Coast oil shortage, continued to send oil to Japan, a potential enemy?

"Selfish" Motives

The President's answer was this: "All right. Now the answer is a very simple one. There is a world war going on, and has been for some time—nearly two years. One of our efforts, from the very beginning, was to prevent the spread of that world war in certain areas where it hadn't started. One of those areas is a place called the Pacific Ocean—one of the largest areas of the earth. There happened to be a place in the South Pacific where we had to get a lot of things—rubber—tin—and so forth and so on—down in the Dutch Indies, the Strait Settlements, and Indo-China. And we had to help get the Australian surplus of meat and wheat, and corn, for England.

"It was very essential from our own selfish point of view of defense to prevent a war from starting in the South Pacific. So our foreign policy was—trying to stop a war from breaking out down there. At the same time, from the point of view of even France at that time—of course, France still had her head above water—we wanted to keep that line of supplies from Australia and New Zealand going to the Near East—all their troops, all their supplies that they have maintained in Syria, North Africa and Palestine. So it was essential for Great Britain that we try to keep the peace down there in the South Pacific.

"All right. And now here is a nation called Japan. Whether they had at that time aggressive purposes to enlarge their empire southward, they didn't have any oil of their own up in the north. Now, if we cut the oil off, they probably would have gone down to the Dutch East Indies a year ago, and you would have had war.

"Therefore, there was—you might call—a method in letting this oil go to Japan, with the hope—and it has worked for two years—of keeping war out of the South Pacific for our own good, for the good of the defense of Great Britain, and the freedom of the seas."

In conclusion, he asked his listeners, members of the Voluntary Participation Committee of the Office of Civilian Defense who met in his office, to relay that explanation to average citizens throughout the country.

Welles refused to comment on reports that economic action was imminent, while other Government agencies expected such steps to be taken at almost any moment.

Dispatches from London indicated that Great Britain and the United States would undertake parallel economic action.

The weapons that were made ready were:

1. Freezing of assets. Japan has recorded assets here of 91 million dollars in short-term funds and 40 million dollars long-term. The actual total, is believed to be close to 150 million dollars.

2. Stopping purchases of Japanese gold. This has provided Japan with half a billion dollars in the past three years.

3. Seizing Japanese ships. The Coast Guard said that yesterday there were only four Nipponese vessels still in United States ports: the Poel Maru and Aktuki Maru at Los Angeles, the Genyo Maru at St. Luis, Calif., and the Kyokko Maru at Portland, Oreg.

4. Shutting off completely, through the Export Control Office, Japan's purchases of American oil. Japan has not been allowed recently to import high-octane aviation gasoline from the United States, but other petroleum products have been sent there freely.

5. Embargoing of Japanese silk and other products. Silk, the Island Empire's major industry, supports at least half the Japanese population. Loss of the American market would be a body blow to Japan's weak economic system.

Officials of the Osaka Syosen Kaisya Lines, one of Japan's big-three shipping companies, it was reported in San Francisco, revealed that "all Japanese sailings to the United States" had bene cancelled.

Welles prefaced his strongly worded statement by quoting an appraisal of Japan's ambitious plans made by Secretary of State Hull, January 15, 1941, as testimony on the lend-lease bill.

Hull's statement said, in part:

"It has been clear throughout that Japan has been actuated from the start by broad and ambitious plans for establishing herself in a dominate position in the entire region of the western Pacific. Her leaders have openly declared their determination to achieve and maintain that position by force of arms and thus to make themselves masters of an area containing almost one-half of the entire population of the world. As a consequence, they would have arbitrary control of the sea and trade routes in that region."

Hull is recuperating from a recent illness at White Sulphur Springs, W. Va.

Britain Likely to Follow U. S. in Counter-Moves

Copyright by New York Times

London, July 24.—The British are awaiting a United States lead tonight before making up their minds on what they will do about the Japanese move into Indo-China. It was semiofficially said that the government is "gravely concerned."

It does not appear there will be any actual military steps taken by the British beyond the obvious possibility of reinforcing Singapore, perhaps with Australian and New Zealand troops, and if possible strengthening the British navy in the Far East.

But on the economic front there is a good deal the two nations can do acting together, and if the United States wants to adopt a very strong attitude, the British, it would appear, would be willing to back it up to the limit.

One thing Britain could do would be to abrogate all trade treaties with Japan. If the United States wanted to clamp down an embargo on Japanese exports and imports, the British would likely go along and ask the Dominions to cut off their trade with Japan, which does a great deal of business with Canada, Australia and South Africa.

Court to Hear Of Nazi Orders To News Unit

AGENT, from Page 1.

jr., of the New York firm of Cohalen & Morosini, renewed his protest against the Uruguayan scholar being heard. Special Assistant Attorney General William P. Maloney retorted:

"This is the man who is credited with uncovering a Nazi plot to seize the Government of Uruguay. His single-handed investigation of more than a year brought the arrest of more than 80 of the Nazi leaders."

Admonishing the audience to show "proper deference for this learned man from a country with which we have friendly relations," Judge Davidson allowed Dr. Artucio to proceed.

Dr. Artucio said that when the threatened Uruguayan uprising brought two United States cruisers to Montevideo, the Transocean dispatches from this country were "colored" with alarms of "Yankee intervention."

Walter von Simon, the witness said, ran the Transocean bureau in Lima, Peru, and coordinated the whole German machine in South America.

Dr. Artucio said his investigations showed that Transocean was serving the Nazi interest in Argentina, southern Brazil, Peru, Chile and Colombia. He found the agency's news in papers in these countries with great frequency and subversive results.

Having succeeded in confining Dr. Artucio's testimony to what he observed of the effect of Transocean dispatches sent from the United States, the defense allowed him to go without cross-examination. Dr. Artucio refused to accept his check of more than $500 for witness fees and expenses.

Prof. Harold D. Lasswell, of the Yale Law School, was offered as an expert analyst of media of communications. Upon a dozen charts, 3 by 4 feet, he indicated the high proportions of anti-American and pro-German articles in the Transocean reports.

During four months, Prof. Lasswell said, the New York Times published 663 articles favorable to Germany and Transocean carried 378. But in the same period the Times carried 610 articles unfavorable to Germany and Transocean had only 13.

The Government expects to end its case early today. Defense counsel declined to say whether they would call witnesses.

Japanese Fleet Lies Off Saigon

SAIGON, from Page 1.

the Saigon port resumed loading cargo after it had become apparent that an evacuation of some 200 Japanese civilians here would not be necessary.

Details Being Worked Out, Vichy Asserts

By the Associated Press

Vichy, France, July 24.—French Indo-China will be placed under the armed protection of Japan as the dominant power in the Orient, according to an agreement in principle announced today.

Negotiations were temporarily shifted from Vichy to Hanoi, capital of the French colony, where technical details on bases for Japan were to be worked out, but in late afternoon contact was resumed here between the Japanese Ambassador, Sotomatsu Kato, and France's vice premier-foreign minister, Admiral Jean Darlan.

It had been understood that any details worked out at Hanoi would be referred back to Vichy for a final understanding. It was emphasized that nothing had been signed yet and that the accord in its present tentative form preserved French sovereignty in Indo-China.

An official spokesman declared that Japan had taken the initiative in opening conversations on Indo-China and that the French had accepted this Japanese viewpoint:

That Japan is responsible for guarding the peace of the Orient and that there is a menace to Indo-China whose protection had become Japan's responsibility since the French could not defend the colony themselves.

Japanese Now Turn Eyes Toward Thailand

By the Associated Press

Tokyo (Friday), July 25.—The Japanese foreign office organ, which only yesterday was urging that Japan assume protection of French Indo-China, dropped that subject today as if it were already settled and directed its attention in strongly similar vein toward the little kingdom of Thailand.

The organ, the English-language Japan Times and Advertiser, accused Britain of attempting to "disrupt the good relationship which has developed between Japan and Thailand" and declared Thailand needed external support and internal consolidation against such a threat.

Wheeler Was 'Near Treason' in Inciting Selects to Protest Retention, Stmson Says

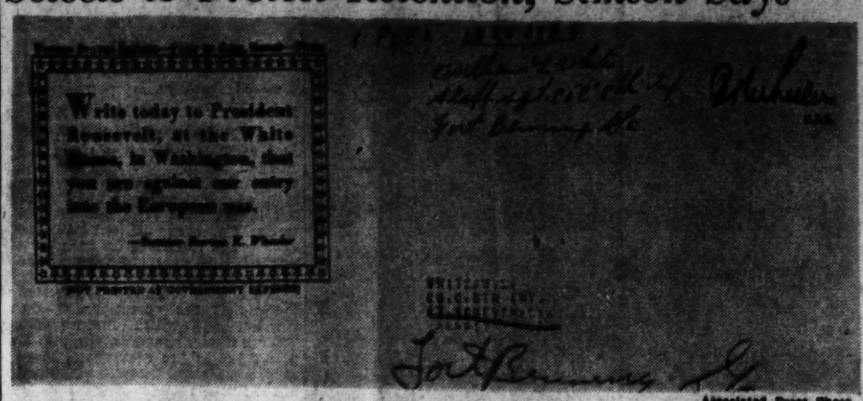
Write today to President Roosevelt, at the White House, in Washington, that you are against our entry into the European war.

Associated Press Photo

"VERY NEAR THE LINE OF SUBVERSIVE ACTIVITIES" is the way Secretary of War Stimson yesterday described this card. Bearing the frank of Senator Burton K. Wheeler, it was mailed to an Army officer at Fort Benning, Ga. Stimson showed it at his press conference

WHEELER, from Page 1.

that group, he said.

While pointing out that his appeal had been mailed before legislation to keep Selectees and National Guardsmen in service was advanced, and was not related to the petitions against it mailed to members of Congress by men in the ranks, Wheeler defended the latter action.

Generally speaking, Army men shouldn't mix into Congressional issues, he said, "but when boys feel a direct promise has been made to them, they have the right to express an opinion about it."

"I don't believe the right of petition can be denied to anyone—even soldiers—under the Constitution," Wheeler added, "that's one of the 'four freedoms' they are asked to fight for."

Sabotage, Marshall Says

Secretary Stimson compared Wheeler's antiwar postcards with the letters written to the Western Senator by soldiers protesting against their retention in uniform. The day before Gen. George C. Marshall, Army Chief of Staff, charged that "outside influences" had been responsible for some of the petitions, and had termed such action "sabotage."

In sending his postcards to soldiers, the War Secretary declared, Wheeler's action "crossed the line of what Gen. Marshall called sabotage."

"I think this comes very near the line of subversive activities against the United States if not treason," Stimson stated.

Answering this charge, Wheeler declared:

"If it is near treason to ask the President to keep his sacred promise, made to the people when he was seeking reelection, then I guess I am guilty of 'near treason,' whatever that may be. But I shall do everything in my power to keep Mr. Stimson from sending our boys to the bloody battlefields of Europe, Africa and Asia."

The postcards sent out by Wheeler carried extracts from speeches by President Roosevelt, former Ambassador to Great Britain Kennedy, Charles A. Lindbergh, Senator Nye (Republican), of North Dakota, and Wheeler himself, opposing war.

They urged: "Write today to President Roosevelt, at the White House, in Washington, that you are against our entry into the European war."

America First Paid Bill

The cards bore the notation "Not printed at Government expense." Wheeler said the America First Committee had paid for the printing costs at the Government Printing Office.

Wheeler said that "as far as he knew" none of the postcards had been sent direct to soldiers in camps, though some may have been forwarded to men from their homes. He declared the cards had been addressed to persons on his office mailing list and one furnished him by Emil Hurja, magazine publisher.

Sergeant Got His Direct

One of the two cards which Stimson exhibited to the press, however, was mailed directly to a sergeant at a military post. Both were forwarded to the War Department by the men who received them.

Staff Sergt. William L. White, Company C, Eighth Infantry, at Fort Benning, Ga., sent the postcard direct to Gen. Marshall. He declared he felt it his duty "to place this obnoxious piece of printed matter, from Senator Wheeler, in the hands of proper authority." On the card, White wrote, "I feel insulted."

The other was received by Lieut. Alford T. Hearne, post adjutant of Fort McIntosh, Tex. It was sent to the War Department, with a copy of a letter Hearne had written to Senator Wheeler declaring that he was forbidden by Army regulations from following his suggestion.

Hearne's letter also said that he did not feel qualified to advise the President on political affairs, nor did he "have the time to devote to studying political affairs as my present job requires that I devote my entire energy to its accomplishment."

In his reply to Stimson, Wheeler charged that the Secretary and President Roosevelt were trying to 'smear" him and Lindbergh.

Denies Bundist Hand

He ridiculed suggestions that subversive interests had stimulated the petitions he has received from soldiers protesting against extension of their service. Stating that he has received letters from individuals or groups of men at 41 different camps, the Montanan declared that it was "silly" to believe that "bundists or Communists have infiltrated into whole units of troops."

Secretary Stimson told reporters that Wheeler's action in sending out the circular raised "a very serious question." Reading a prepared statement, the War Department head said that President Roosevelt had told the country that it was confronted with "a very grave foreign danger."

"When he speaks of there being a peril, he speaks for the Nation," Stimson continued. "To meet this peril Congress has authorized the raising and training of a large Army and we have been at this for nearly a year.

"This Army is now being trained and disciplined to defend the country in case this peril ripens into an armed attack against us. The President and the Chief of Staff and leaders of the Army have now said that it is necessary to keep this force in existence and in training because the peril not only still exists, but is getting very much more grave.

"Just at this moment a circular is sent out which will necessarily have the effect of impairing that discipline and impairing that training, and thus impairing our defense against the danger which now confronts this country.

"Without expressing legal opinions, I will simply say that I think that comes very near the line of subversive activities against the United States, if not treason."

R. A. F. Pilot Tells How He Dodged, Let 2 Nazis Crash

London (Friday), July 25 (AP).—The air ministry news service today told how a 25-year-old Spitfire pilot with a bag of 24 German planes to his credit "helped two Messerschmitts destroy themselves without firing a shot at them."

The pilot was escorting bombers to a raid on Brest yesterday when he was attacked by the two German planes which he said "came at me one on either side in a dead straight line.

"I side-slipped quickly," he said, "and they hit each other head-on. There was a terrific impact as the planes crumpled up before crashing into the 'drink.'"

BARGAIN OUTINGS

SUNDAY, JULY 27 $4.00

NEW YORK Round Trip

A thousand attractions await you . . . all the sights and scenes of the World's Mightiest City! And when you go by B & O you enjoy stirring views of the famous Harbor . . . the Billion-Dollar Skyline . . . the Statue of Liberty!

Also NEWARK, ELIZABETH, PLAINFIELD

Lv. Washington *12:01 A.M. or 6:45 A.M. (*Cars open 10:00 P.M. previous night.)

Lv. Silver Spring 11:22 P.M. previous night.

Return evening or midnight of same day.

Mt. Lake Park and Oakland $4.00

Cumberland—Hancock $3.00 Round Trip

Martinsburg $2.00 — Harper's Ferry $1.50

Enjoy scenic treats you will long remember on this beautiful trip through the Potomac River Valley and Alleghany Mountains.

Lv. Washington Sunday, July 27, 8:15 A.M.

Lv. Silver Spring 8:29 A.M.

Also leave previous night for Cumberland. Return evening of same day.

BALTIMORE

$1.25 Round Trip Saturdays and Sundays

$1.50 Round Trip Daily—Good for 3 Days

For details, phone ticket agent, District 3300.

BALTIMORE & OHIO R.R.

Kann's DELIGHTFULLY AIR-CONDITIONED

LAST DAY

SEMI-ANNUAL SALE

Manhattan

Colored SHIRTS and PAJAMAS

- $2.00 Shirts and Pajamas $1.65
- $2.50 Shirts and Pajamas $1.95
- $2.95 and $3 Shirts and Pajamas ...$2.25
- $3.50 and $3.95 Shirts and Pajamas $2.85
- $5.00 and $5.50 Pajamas $3.85

You'll Wait Six Months for the Next Manhattan Sale!

Kann's—Men's Store—Street Floor

Men's $1 and $1.50 SPORT SHIRTS 88c

—Finely tailored, smartly styled shirts in good-looking cotton and rayon fabrics. Most of them with the convertible collar that can be worn with a tie. Popular colors. Small, medium, large and extra-large sizes in the group.

Kann's—Men's Store—Street Floor

COME OVER THE RIVER TO THOMPSON BROS. ANACOSTIA, D. C. AND LOWER PRICES

Forget defrosting worries and get better refrigeration ALL DAY EVERY DAY
Investigate
NORGE
NIGHT-WATCH
Automatic Defroster
Learn about the most sensational feature found on any new refrigerator. Come in now . . . see what it can mean to you.
Above is S-668, one of four Norge models in which Night-Watch Defrosting is standard equipment, with Silver-Sealed Freezer, Handle-Better compartments, reversible Coldpack meat drawer.

FURNITURE Thompson Bros. ANACOSTIA, D. C.

Union Security Left to Friendly Mediation Unit

By Alfred Friendly
Post Staff Writer

After five hours of uninterrupted debate on the issue of union security, the full National Defense Mediation Board yesterday adjourned without adopting a binding decision on the issue, but gave one of its panels, which had previously indicated its sympathy for the objective, a free hand to issue recommendations.

The issue, characterized as "perhaps the most delicate problem in the whole field of management-union relations" and certainly the most controversial in cases which have come before the board, was raised in connection with proposed public recommendations on a dispute involving C. I. O. shipbuilding workers and the Federal Shipbuilding Corporation, Kearny, N. J.

The panel assigned to the case, it was announced, had earlier indicated it was "considering" recommending a maintenance of membership or union security agreement, by which all present members of a union are required to resin in good standing as a condition of employment.

After the Federal Shipbuilding case had been raised before the full membership of the board, the board referred it back to the panel, presumably to decide as it saw fit.

Upheld in Second Case

Further confirmation that the board has no general opinion opposed to the union security principle was seen yesterday in the fact that another board panel, issuing public recommendations in the Western Cartridge Co. (East Alton, Ill.) case, also called for company acceptance of a maintenance of membership clause.

The board's action, or lack of negative action, in the Federal Shipbuilding case, and the panel recommendations in the second dispute were seen as particularly significant in the light of recent reports that a deep difference of opinion existed among board members on the whole field of the closed shop, and lesser variations of the principle, including the union security agreement.

Employer Member Concurs

The issue was further pointed up yesterday by a concurring opinion of Roger Lapham, employer representative on the Western Cartridge Co., panel. Lapham said that although he concurred in all recommendations and found no fault with the "reasons" for recommending the union security clause in this case, he believed that unless the parties to a dispute voluntarily agreed to such a clause, the board ought not "ordinarily" recommend it.

Other board recommendations on the case called for certain wage raises, abolition of individual contracts, and submission to arbitration of the major wage and vacation issues. Its opinion contained sharply critical comments on the activity of the company whose past recalcitrance has provoked discussion of possible Government occupation of the plant.

The company, which employs about 6,500 workers, manufactures powder and small arms amunition. Its dispute is with the A. F. of L. Chemical Workers Union, seeking to represent 350 workers in the smokeless powder division, after having been certified as bargaining agent following a National Labor Relations Board election.

Observers believed that the company would decline to accept the board recommendations and thought that Government occupation of the plant was still a possible eventuality.

Yesterday's full board meeting was the first attended by the board's newest member, representing the public, Walter T. Fisher, member of the Chicago law firm, Bell, Boyd & Marshall. Fisher, whose most recent public service was as chairman of the OPM-sponsored Great Lakes shipbuilding labor conference, where stabilization agreements on wages and working conditions were negotiated for labor in that area, was formerly counsel for the Chicago agency of the Reconstruction Finance Corporation. He is the son of the Secretary of Interior during the Taft Administration.

UNITED ★ STATES STORAGE COMPANY

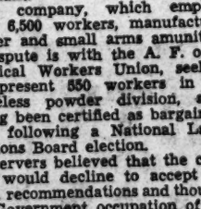

Positive Protection is more than a phrase ★ Safety doesn't just happen. Safety of our land and people—or of furniture in our custody—depends upon being constantly on the alert ★ One we call National Defense; the other we call Safe Storage ★ For more about the latter call MEtropolitan 1843.

★ 418 10th St. ★

SEE THE UNITED STATES FIRST

First-Aid Demonstration on White House Lawn

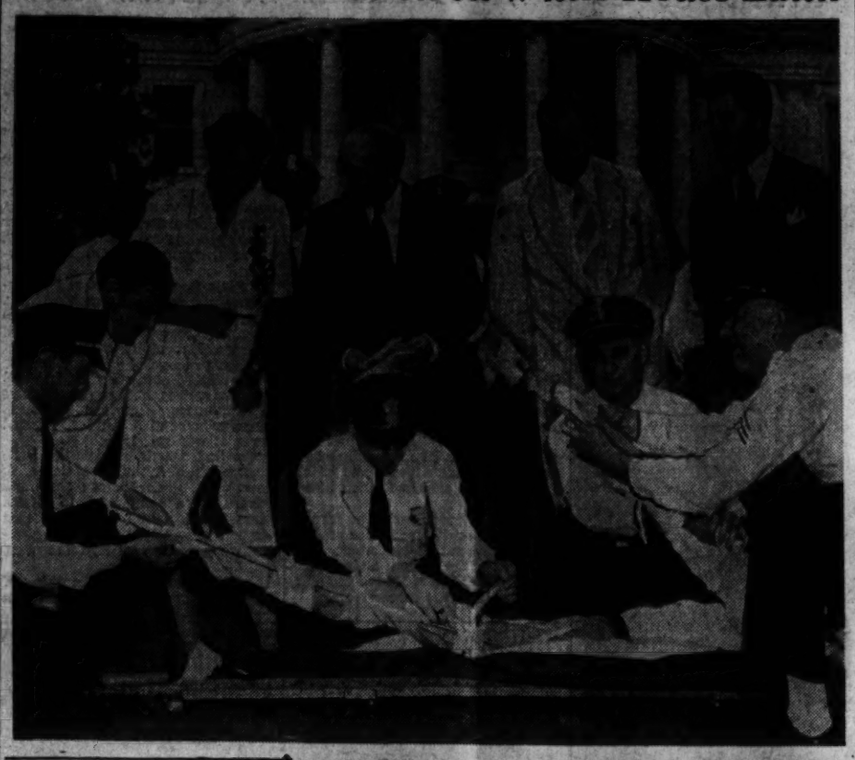

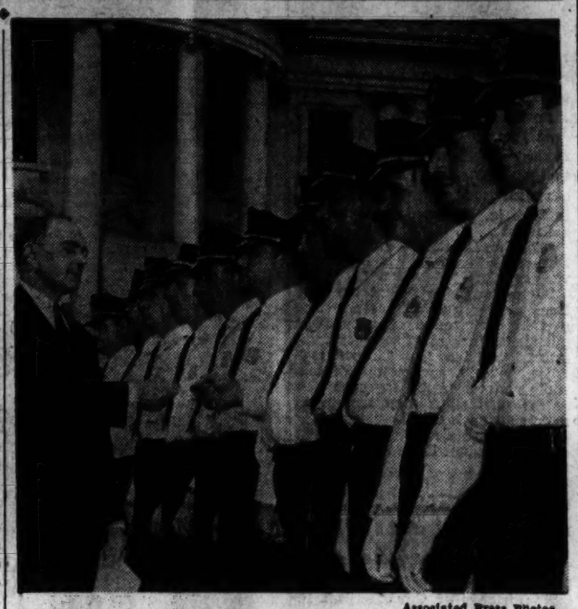

Associated Press Photos.

FIRST-AID CERTIFICATES AWARDED—Frank J. Wilson (lower, left), head of the Secret Service, yesterday presented certificates of excellence to members of the White House Police who "graduated" from a Red Cross first-aid course designed for defense workers after they had staged a demonstration on the White House lawn. Witnessing the demonstration were (top, left to right) Civilian Defense Director LaGuardia, Mrs. Roosevelt, Chief Wilson, Otto S. Lund and Edgar Morris, both of the District Red Cross

Draft Property Bill Broadened In Conference

By Robert C. Albright
Post Staff Writer

Power for the President to place a private plant under Government operation when "an interruption of production" impedes national defense was approved yesterday by a joint House-Senate conference committee.

Completely rewriting the Senate-passed Connally amendment to remove and direct reference to strikes or labor troubles, conferees reached a full agreement on the compromise and will ask final House and Senate action next week.

Automatic deferment from Selective Service of men who reach their twenty-eighth birthday before being inducted was approved by the conferees, who discarded the Senate's discretionary deferment proposals.

Secrecy Ban Modified

A House antisecrecy injunction on local draft boards was modified to require posting only of the names and classifications of selectees. A requirement that reasons be assigned in each case was dropped.

The compromise on the Connally amendment salvaged legislative authority for the President to take over a strike-bound plant as he did in the North American Aviation Co. tie-up, or to step in to prevent work stoppage from any cause.

The House had stricken all labor restrictions, leaving only the age limit provisions, and plant seizure power had been threatened with conference death.

Effect of the revised language was to make the seizure power operative two ways. The selective service law provided authority to act when owners of the plants failed to cooperate, and the conference report, without mentioning labor, extends the power to strikes or other stoppages.

Authority to take over defense plants for use by or in the interest of the Government was broadened to apply to "any plant equipped for the manufacture of any articles or materials which may be required for the national defense or which may be useful in connection therewith."

Return Up to President

Seized plants would be returned to the original owner whenever the President determines they can be privately operated "in a manner consistent with the needs of national defense."

Both the Byrd amendment, condemning defense strikes, and the La Follette amendment, restating collective bargaining guarantees, were dropped from the conference bill.

The revised bill supplements the wide requisition authority voted the President last week by the Senate, under which he could commandeer use of military or naval equipment, supplies or munitions, or machinery needed for their manufacture. Chairman May of the House Military Committee predicted his group would approve the so-called property draft measure early next week. Final House action on both measures will be asked immediately following passage of the tax bill.

Martin Predicts Fight in House On New Tax Bill

A House fight to open the $3,529,200,000 defense tax bill to amendments on the floor was predicted last night by House Minority Leader Joseph W. Martin, jr., after a House Republican conference on tax strategy.

Martin said the proposed closed rule on the bill was termed "a gag" by a number of Republicans addressing the conference, and "the big fight, probably the only fight," should come on the rule.

Chairman Doughton of the Ways and Means Committee is expected to go before the Rules Committee on Monday to ask that only committee amendments be permitted on the bill, in the interest of orderly procedure.

The House, meanwhile, gave Doughton permission to file a report on the completed measure before midnight tonight. Both the bill and report would be made public tomorrow, rules action would come on Monday, and House tax debate would get under way the following day.

A minority statement on the measure, drafted by Republican members of the Ways and Means Committee, calling for nondefense economies and assailing Government "extravagance," was expected to be made public today.

The President's Day

By International News Service

GRAND OPENING: The President's day had a bang-up, grand opening and mass handshaking as 45 members of the newborn Volunteer Participation Committee of Civilian Defense marched into the executive office for greeting, blessing and the go sign. Led by Mayor LaGuardia, the flock drew up in a semicircle around the Chief's desk, listened to an informal, somewhat folksy explanation of what the President wanted, expected of them. Biggest grin flashed at Mr. Roosevelt along with a handshake lighted vivacious Mrs. John Boettiger's face. Mrs. Boettiger, otherwise known as the President's favorite and only daughter Anna, arrived by plane last night, was met by her also homeward-bound mother.

RAPID FIRE: After the volunteer corps took off for the White House's blue room and a general powwow presided over by the mayor and Mrs. Roosevelt, the President settled down for a series of interesting callers. First was Senator George Norris, who bobbed in for a 15-minute conversation and was followed by Louis Kirstein, youngest son Johnny's former boss and representative of the Nation's retail stores. Mr. Kirstein came not to talk about son Johnny's work, but price control of retail products. The President said Mr. Kirstein wanted voluntary control—so did Mr. Kirstein. After store talk came another Senator—this time Josh Lee, of Oklahoma.

GONE BUT NOT FORGOTTEN: Czecho-Slovakian Minister Hurban and brief case came in to see the President on matters not discussable. Some 20 minutes later United States Ambassador to Greece, Lincoln McVeagh, was shown into the President's office to report. Ambassador McVeagh, just returned from Greece by way of Berlin, said they barely touched the surface of his observations—would go into the matter thoroughly next week.

ICKES, OIL AND LUNCH: In for lunch, lugging a bulging bright tan brief case, came Oil-Czar Secretary Ickes, who stayed on for the Cabinet meeting afterward, talked over many things and many people with the President before filing into the meeting room, behind Mr. Roosevelt.

HYDE PARK?: Plans were well under way for a week-end move Hyde Park-ward; correspondents expected no rest on the Poughkeepsie greensward as the situation in the Far East crackled with heat lightning and thunder rumbled threateningly from the White House and State Department.

Stimson Denies Canal Bomb Report

Copyright by New York Times

Secretary of War Stimson yesterday denied reports that a bomb had been found on a vessel approaching the Panama Canal and that the canal itself might be closed to commercial traffic.

When asked about these reports at a press conference, he replied:

"There has been no such discovery of a bomb. The canal has not been closed, but certain repairs are going on and the commanding general has found it necessary to restrict traffic."

BRAKES
RELINED
4 WHEELS, COMPLETE
Ford. '28 to '34 $4.50
Chev. '30 to '35
Plymouth '28 to '40
Chrysler '28 to '40
De Soto, '28 to '40
Dodge DD—DH
Terraplane to '38
Willys "77"
$6.75
including
FREE ADJUSTMENTS!
Other Cars Proportionately Low
FREE BRAKE TEST on Duplicate of Offside
D. C. Brake Test Machine
GENERAL BRAKE SERVICE
915 N. ST. N. W.
MICHIGAN 9803

Agencies Agree On Initial Cut In Car Output

Despite disagreement between OPM and OPACS on which agency has power to order curtailment of auto production, both are in agreement on an initial three months "cushioning period," beginning August 1, and the industry will proceed with the production of about 600,000 passenger cars during that time, it was learned yesterday. The cut amounts to about 20 per cent of present production.

The three months, it was further understood will be devoted to an intensive drive by the industry to equip itself for handling a greatly enlarged program of defense work, so that when further—inevitable—cuts are ordered in November, auto factories will be in position to hold their labor and use their machines on compensatory armament contracts.

Reuther Plan Is Basis

Conferences yesterday with C. for the new work.
by President R. J. Thomas and Walter Reuther, and OPM Codirector Sidney Hillman and the OPM's auto commodity section head, James S. Allen, indicated that in this program, the industry's labor would play a major part—in aiding in obtaining defense contracts and participating in the change-over of machines and tools I. O. auto workers' officials, headed

One highly placed defense official intimated that the new program, which contemplates a much wider use of automotive machine tools than OPM officials once acknowledged as possible, means that the principles of the Ruether plan were being put into operation.

The plan, which the C. I. O. official proposed last year, called for the production of 500 planes a day in auto factories. Although this goal is not involved in the present program, the plan's basic ideas appear to be adopted by yesterday's action.

Two Die in Crash Of Naval Plane

CRASH, from Page 1.

Conrad and John Caphey, living near the scene, also witnessed the crash. They were watching the plane in flight, then, horror-stricken, saw it crash a short distance away.

Dalton received his preliminary aviation training at Pensacola, Fla., and was a designer of aircraft plotting boards and computers for the Navy Department. He was educated at Cornell, Princeton and Harvard. He is survived by his wife, Mrs. Margaret Dalton, Alexandria. He was a native of Schenectady, N. Y.

Rogers was a son of Dr. and Mrs. Harry Lee Rogers, Baltimore. He enlisted in the Navy Reserve last June 23.

Drop WPA Building Labor, Agencies Urge

Elimination of WPA labor on all Government construction projects employing union workers was "urgently recommended" yesterday by Federal agencies responsible for this work, in order to minimize labor conflicts, the OPM labor division announced.

At the same time, the division disclosed that a wage and working conditions stabilization agreement had been reached between Federal agencies conducting defense construction and the A. F. of L. building trades. The compact, which was forecast last week, bans strikes, lockouts, jurisdictional disputes and other stoppages for an estimated 775,000 to 800,000 workers involved.

The recommendation to stop using WPA workers on defense construction, because their employment was "detrimental to peace and harmony in labor relations," was submitted to the OPM with the request that "legislative and administrative action be immediately sought" to remove relief labor from projects which employ members of the A. F. of L.

The recommendation, joined in by such defense building departments as War, Navy, Federal Works Agency, Defense Housing, and Maritime Commission, represents a victory for an A. F. of L. campaign waged for many months.

Several strikes on defense construction projects, the most notable being that earlier this month at Jefferson Barracks, Mo., and this spring at the Boston Navy Yard, were brought about by this issue. The Jefferson Barracks strike was considered by the A. F. of L. as a test case.

Union officials had charged that WPA labor was employed at less than union wages.

The stabilization agreement, providing for prevailing wages in each area, time and one-half for overtime, and grievance machinery, was described at the White House as tremendously gratifying to the President. It was entered into with the A. F. of L. by the War and Navy Departments and the Defense Housing Coordination Office.

It is similar in principle to stabilization agreements worked out in the shipbuilding industry and now being negotiated also in the aircraft field.

The first step in the latter program was announced today from Los Angeles, where three airplane companies presented preliminary proposals to the A. F. of L. machinists union. At the same time, a fourth concern announced agreement with the plan and Richard T. Frankensteen, head of the C. I. O.-United Auto Workers aircraft division, arrived on the West Coast to begin similar negotiations in plants where his union is represented.

The three companes meeting with the machinists were Consolidated Aircraft, Lockheed Aircraft and Vega Airplane Co. The fourth concern, concurring in recommending the stabilization plan, was the Douglas Aircraft Co.

In Congress

TODAY

Senate

In recess.

Committees: Military Affairs, on Selective Service extension; Judiciary subcommittee, on judgeship of Charles J. Vogel; Agriculture: Public Lands subcommittee, on mineral resources of West.

House

In recess.

Committees: Rivers and Harbors, on St. Lawrence waterway; Public Buildings and Grounds, on Dupont Circle Apartments; Judiciary, on Longshoremen Act; Military Affairs, on Selective Service extension; Rules, on rule concerning new 35 million dollar Army Building.

YESTERDAY

Senate

Completed Congressional action on 250 million dollar defense highway bill, confirmed nomination of Thomas M. Wilson as Commissioner to India; received nomination of Anthony J. Drexel Biddle to be Minister to Yugoslav government in exile.

Recessed at 12:35 p. m. until noon Monday.

House

Received and debated $8,063,238,478 defense bill.

Adjourned at 3:42 p. m., until noon Monday.

East Indies Can Spare Fliers to Aid England

Copyright by New York Times

New York, July 24.—The Dutch East Indies are "well staffed and absolutely prepared for anything" it was said today by the leader of a group of royal Netherland airmen when they arrived here en route to the United Kingdom to join a squadron of their fellow countrymen now fighting with the Royal Air Force.

The islands are using only American-made planes and other defense equipment that arrives "like clockwork" and the defense mechanism is so perfected that men can be spared to aid England.

WOODWARD & LOTHROP
10TH 11TH F AND G STREETS — PHONE DISTRICT 5300

Jane Wandl

Nylon Hose

—840 fresh new pairs have just arrived —many more than 840 Washington women adore Nylons—so hurry in

pair, $1.35

Two warmly flattering Fall-ish colors in these sheer beauties, plus white (signal for nurses to flock in and stock up). These are Jane Wandl Nylons, too—so flattering to your legs and gloriously enduring. Sizes 8½ to 11.

HOSIERY, AISLE 19, FIRST FLOOR

WOODWARD & LOTHROP
10TH 11TH F AND G STREETS — PHONE DISTRICT 5300

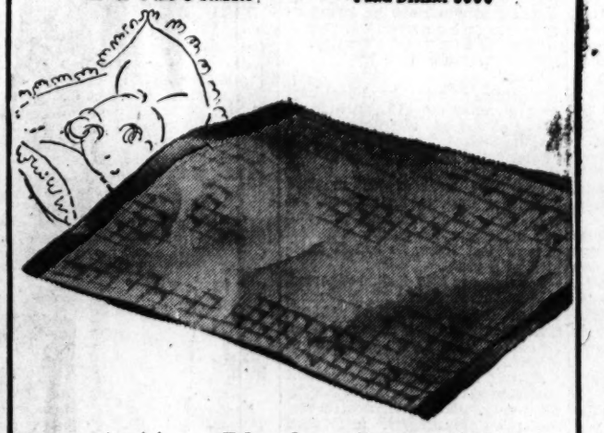

A New Blanket Beautiful for Your Baby's Comfort

Snugly as can be—the pure wool in a new Swiss weave—zephyr light but ever so warm. Bound in shining rayon satin. It comes in delectable pink or blue. 45x60 inches. A delightful gift $4.95

Note: A nice gift idea from a doting grandmother.

INFANTS' FURNISHINGS, FOURTH FLOOR

Venetian Blinds

—a year-'round investment in smart convenience, when you have them custom-made in our shops

They fit your windows flawlessly—their high-quality, kiln-dried wood or metal is lastingly at your service. Operating mechanism is completely concealed—yet a mere flick of your fingers admits light or shuts it out; air is circulated healthfully; drafts may be controlled. Colors to harmonize with your rooms. Estimates promptly submitted—telephone DIstrict 5300.

MANUFACTURING DIVISION, SEVENTH FLOOR

WOODWARD & LOTHROP
10TH 11TH F AND G STREETS — PHONE DISTRICT 5300

Shop Today for the Things You Need Over the Week-end—the Store Is Closed Saturdays Through August 23rd

Argus Color Cameras Reduced 25%

Manufacturer's list price $27.50, Our Special Price, $20.60

This well-known model takes pictures in black and white or in full natural colors. Fast F.4 lens and photo-electric exposure meter.

Other Cameras and Equipment Reduced 20% to 25% from manufacturer's list prices.

CAMERAS, FIRST FLOOR

WOODWARD & LOTHROP
10TH 11TH F AND G STREETS — PHONE DISTRICT 5300

Pack Your 'Odds and Ends' in the "Travel Folder"

A big envelope with six compartments for holding hankies, hose, tissues and such. Cardboard covered with cotton chintz in gay leaf pattern on smart grounds of blue, rose, green, tan, red. Pull the strings and everything inside "stays put" . . . and it tucks compactly in your traveling bag $2.95

NOTIONS, AISLE 22, FIRST FLOOR

Willkie Calls For Bold Steps To Beat Nazis

San Francisco, July 24.—Wendell Willkie called for a positive defense against the Nazi machine in an address prepared for a mass meeting tonight.

Advocating an aggressive campaign of aid to Germany's enemies, the 1940 Republican Presidential nominee asserted, "We must read our lesson in the fate of other free peoples who found themselves unprepared to meet and stop the amazing war machine created by Adolf Hitler."

"Hitler has challenged our freedom," said Willkie.

"In defending it we cannot wait in the corner for him to strike us. We must, on the contrary, size up our antagonist.

"Step Forth Boldly"

"We must plan our strategy and our tactics and, at the proper time, we must step forth boldly and courageously to throw Hitler off his guard, to bewilder him . . . We must force him to take the count.

"The defense of freedom must be a positive thing. We must not be afraid to act—and we must be prepared to act swiftly and suddenly.

"We must not be afraid to give our President the necessary emergency powers which will enable him to act—swiftly and suddenly. And we must realize that, in order to prevent the Axis from waging war on us, in our hemisphere, and possibly some day on our soil, these swift moves of ours must be taken at remote distances from the American continent, in strategic spots whose importance is appreciated and understood by our Army and Navy.

"This kind of defense, this positive kind of defense, has already proved effective.

"In a very real sense, it is responsible for Hitler's present difficulties in Russia. It is responsible for the exhaustion of men and equipment he is suffering there, and for the chance given Britain and the United States, meanwhile, to strengthen themselves.

Doesn't Fear Communism

"For our aid to Britain—which the isolationists did not want us to deliver—has been the deciding factor in all this . . . Hitler's enormous gamble of invading Russia never would have happened if Britain and America had not been made strong by positive defense."

Of the Russian situation, Willkie said:

"The only thing we have ever had to fear from communism is the possible triumph of an ideology. Now even the idea (of communism) is no longer a real menace to democracy. Its appeal is rapidly dying, its propaganda is confused and futile. It is a dream that didn't come true.

"Russia has never been a military menace or a trade menace to us. For 23 years the Communists have been on the Bering Strait, and we've never had any reason to fear that they would attack us across that narrow water.

"But the picture with Hitler is different. He is engaged with all the terrible power of his military machine in conquering the world. If he succeeds, he means to enslave it economically, politically and culturally. He has plainly told us so."

Sacrifice Required

Pointing out that a positive defense involves great sacrifice, Willkie called also for aid to China, to divert the energies of Japan—and for doubling and redoubling American aid to Britain.

He emphatically contended that additional naval and air bases should be acquired to protect the supply lanes of the North Atlantic, and that ship and plane courses of the South Atlantic should be guarded to prevent German moves through Spain and Portugal.

"Totalitarianism will thus be surrounded, blocked on all sides, and the Nazi flood, having reached its full, will begin to recede," he declared.

"History proves that such forces survive only in expansion."

Cuba Holds 3 Germans And a Swiss as Spies

Havana, July 24 (U.P.).—Police and special espionage investigators today arrested three Germans and a Swiss on charges of espionage for the purpose of obtaining information to be used by totalitarian powers in "invading Cuban national territory."

In addition, the spies were under instructions to foment trouble "in other American countries," it was said.

$6.36 for the USO . . .

Post Staff Photo

YOUNG PATRIOTS—What the lawn party lacked in magnitude was made up in the thought behind it. Youngsters in Joan Peel's neighborhood yesterday staged a party in the backyard of her home, 1527 Massachusetts Avenue Southeast, for the United Service Organizations. Neighbors and neighborhood store gave the refreshments. Here the youngsters count their receipts, find they have $6.36 to give to their country. Left to right—Joan Peel, 11; Paul Torrens, 10, of 4115 Garrison Street Northwest, and Dorothy Cole, 11, of 1731 A Street Southeast, sponsor of the party

Radio, Press Natural Partners, Veteran Newsman Tells FCC

By Edward T. Folliard

Post Staff Writer

Marco Morrow, a white-haired Kansas newspaperman, who has been exposed to printer's ink for half a century, said his piece on the newspaper-vs.-radio issue yesterday and when he was done it seemed that the two had always been fated to be a congenial team for serving the public.

Morrow, who has long been associated with the Capper publications, testified before the Federal Communications Commission, which is seeking to determine whether it should adopt some policy with respect to newspapers owning radio stations.

"The newspaper," said Morrow, "must go along and take advantage of every medium for putting out news. If a press is invented that will enable us to get papers out earlier, we must buy it. If a cable is laid across the ocean, we must take advantage of it.

"Here was a new method of serving our people, so we went into the radio business. It never occurred to us when we finally got a station that it was going to be a great commercial success. We would have been satisfied if it had paid its own way.

"The paper needed it—needed it for its prestige and in order to keep in contact with our people."

Admits Antagonism

Morrow, who frequently aroused laughter with his wit and philosophizing, conceded that there had been one school of newspaper thought which, in the early days, was bitterly antagonistic to the radio, and even went so far as to oppose printing the radio programs.

"But the radio," said the genial old Kansan, "is inherently a part of journalism. And the journalist ought to do a better job with it than anyone else."

He said he hoped that because this was so, no newspaperman would suggest that newspapers ought to have a monopoly on radio. That, he said, was "preposterous."

"But it would be equally preposterous," he added, "to say that newspapers shouldn't own their own radio stations."

Commissioner T. A. M. Craven got right down to cases.

"From the standpoint of public interest," Craven asked, "do you know of any reason why a newspaper should be banned from owning a radio station."

Morrow replied:

"I should hate to be assigned to write an article to show why, if my job depended on it. I don't believe I could do it. No, I know of no reason."

Mitchell D. Charnley, a professor at the School of Journalism, University of Minnesota, who instructs in radio writing, told the commission that the basic training for writing for the press and for the radio was the same, although there was a difference in techniques.

Difference in Audience

He said there was a difference between the nature of the radio audience and the newspaper audience.

"The radio audience is an ear audience," he said, "while the newspaper audience is an eye audience. Therefore, the writing technique is different."

He said radio news should be delivered in conversational form, aimed at a group in the living room. The "lead" of a radio newscast, he added, should be soft, as against the hard, punchy lead of the newspaper story.

In response to a question by Chairman James Fly, Prof. Charnley said that radio stations get their news the same way in which newspapers get it—from wire services and from the newspapers themselves.

Louis G. Caldwell, counsel for WGN, the Chicago Tribune station, asked Prof. Charnley if it was not true that, with few exceptions, one would find any story he heard on the radio in his newspaper.

"That is true," said Charnley.

"And in more detail?"

"Yes."

De Quincy Sutton, head broadcast accountant of the FCC, introduced tables at the late afternoon session which indicated to what extent newspapers have gone into the radio business.

Out of a total of 765 standard broadcast stations, he showed, 282 were affiliated with newspapers and had made a report on incomes. All except 68 of these, he added, operated at a profit.

For the year 1940, Sutton reported, the 282 newspaper-affiliated radio stations took in a total of $38,268,696. Their broadcast expenses were $29,514,453, leaving an income of $8,754,243.

Alfred McClung Lee, assistant professor of marketing at New York University, who has written several books on journalism, introduced tables to show a trend toward newspaper monopolies. His tables, based on material he had gathered from Editor and Publisher, were vigorously challenged by Judge Thomas D. Thacher, attorney for the Newspaper-Radio Committee.

Chairman Fly announced that a recess would be taken to 10 a.m. Wednesday.

Harold Hough, chairman of the Newspaper-Radio Committee, a group of more than 100 with both radio and newspaper connections, yesterday expressed keen disappointment at what he termed was a denial of a fair hearing by the F. C. C. He said Chairman Fly refused to hear counsel for the committee on the preliminary issue as to whether the commission had the power, under the Federal Communications Law, to make any classification of newspaper stations as persons having different rights from other citizens.

Navy Plans Cable, Wireless Censorship

Plans for Navy censorship on all outgoing communications from the United States, to be imposed as soon as the necessary ligesliation is enacted, were disclosed yesterday in a House Appropriations Committee report.

The Navy sought $796,500 to establish the necessary offices, the largest of which would be in New York, but the committee rejected the item pending the passage of enabling legislation which a Navy spokesman said the Justice Department was preparing with President Roosevelt's approval.

The proposed censorship presumably would cover commercial wireless messages as well as cables. Although the testimony did not refer specifically to wireless messages, reference was made to an "international censorship on outgoing communications."

Get Results, President Tells Defense Aides

President Roosevelt yesterday told 45 leaders of voluntary civilian defense work to go back to their nine corps areas and make "every family" realize the grim meaning of modern war.

He addressed the members of the voluntary participation committee of the Office of Civilian Defense at an informal meeting in his office. Mayor F. H. LaGuardia, OCD director, headed the group, which convened later for an all-day conference in the White House, interrupted by a luncheon tendered by Mrs. Roosevelt.

"It is a war between populations and not alone between armies," he said, stressing the importance of their work.

"People in this country unfortunately haven't got enough idea of what modern war means," Mr. Roosevelt said.

Even more important than the tasks of air-raid wardens, fire wardens and similar workers was the job of getting "the people as a whole to realize certain facts," the President told the group.

He said that he and Mrs. Roosevelt receive an "amazing" number of letters from people everywhere in the United States "pleading to be told what they can do to help."

Mr. Roosevelt told the workers he was looking for "real results."

He counseled them to forget politics, saying:

"About this question of politics. Somebody may start it. Don't bring it to me. You are Americans. You don't belong to any party in this work."

He said the group contained Republicans as well as Democrats, labor and capital, Negroes and whites—"every cross-section of American life."

LaGuardia later held a press conference in the family dining room on the first floor of the White House. He reported that the day-long meeting had been highly successful and that a full program of work had been mapped out for the members of the committee.

Aussies Reported Sapping Enemy Morale at Tobruk

Copyright by New York Times

Melbourne, July 24. — Army Minister P. C. Spender states, on the basis of Lieut. Gen. Sir Thomas Blamey's dispatches, that the Australians' deep and continuous penetrations of the Axis forces around Tobruk, besieged British garrison in Libya, are seriously impairing Axis morale outside the perimeter.

One patrol penetrated enemy positions 6,000 yards, inflicting 25 casualties at the cost of 4 wounded and 1 missing. Another inflicted 50 casualties and took 5 prisoners at a cost of 10 wounded and 3 missing. An engineering party was said to have killed 30, wounded others and destroyed two Breda guns.

Parking Signs Need Pictures, Drivers Aver

A couple of parking signs on a single post at Fourth and H Streets Northeast (see accompanying picture) have motorists talking to themselves these days.

At the top of the post, a marker reads "One Hour Parking, 8 a. m. to 10 p. m." Just below it is another inscribed "No parking 8 a. m. to 6 p. m. except commercial vehicles, etc. . . ."

"The explanation," said Traffic Director William A. Van Duzer, "is very simple."

So he "explained" that the area from the post to the corner (see sign in background of picture) is intended as a loading zone for commercial vehicles. The "no parking" order, he said, covers this stretch, while parkers on the approach side of the dual signs may remain in their spot an hour.

"I guess," added Van Duzer, "it would be plainer if we had arrows."

Gov. O'Conor Backed For Cabinet Post

Baltimore, July 24 (AP).—The Evening Sun said today that "Washington friends of Gov. Herbert R. O'Conor were reported today as strongly urging President Roosevelt to name the Maryland executive to the Cabinet vacancy created by the elevation of former Attorney General Robert H. Jackson to the Supreme Court."

Five Zamzam Survivors Escape Nazis

ESCAPE, from Page 1.

vidson, 22, of Worcester, Mass., and Hialeah, Fla., and Ray Colcord, jr., 24, former Broadway actor and son of a Tulsa (Okla.) oil man—await departure from Lisbon, Portugal, on the naval transport West Point along with 16 companions whom the Germans released after the escapes.

After their getaway from the train, Stewart and Greenough made their way to Marseilles, where they got in touch with the American consul and arrangements were made for them to proceed to Lisbon in company of American foreign service officers.

They sailed on the Excalibur July 18.

Greenough's brother, Robert Greenough, of Staunton, Va., told The Post that he was sure Thomas Greenough was the ringleader of the escape.

He explained, "Tom knows the south of France like the palm of his hand. He spent a good part of his life there and speaks French like a native."

Thomas Greenhough, a former school teacher, is a graduate of Amherst University, where he was president of the student body, president of the Phi Beta Kappa Chapter, and captain of the soccer team.

Stewart is a former ice company executive in New York State.

After the two escaped from the train, the remaining 19 ambulance drivers were taken to the prison camp at Lure, where King, Colcord and Davidson made their getaway.

King served last year in France in the Benjamin Franklin Section of the American Volunteer Ambulance Corps and returned to his Chevy Chase home last September after spending most of the summer, he said, "running from the Germans."

He is a former student at Georgetown University. His mother, Mrs. Mary Royce Brown, of 4612 Hunt Avenue, Chevy Chase, expressed surprise last night over news of her son's escape.

The West Point, scheduled to sail yesterday, was held up by delays in exchanging American and Axis consular officials. Under present plans, it will sail tonight.)

She had heard through the British-American Ambulance Corps, of New York, under whose aegis the drivers were being sent to Africa when the ship was torpedoed, that her son was in Lisbon awaiting departure yesterday aboard the West Point.

She said she had heard nothing of his escape and understood her son had been released by the Germans along with other ambulance drivers under an agreement between the German government and the United States State Department.

Davidson left Norwich University to join the ambulance corps. Colcord studied two years at the University of Missouri and also at the American Academy of Dramatic Arts and has appeared on the stage in "Schoolhouse on the Lot" and "Swinging the Dream."

The 21 drivers were taken prisoners by the Germans after sinking of the Zamzam by a Nazi raider in the South Atlantic, April 17. They were landed in France from a German ship and held under guard at a small town near St. Jeon de Luz until June 28, when they were put on a train and started for an undisclosed destination which they suspected to be a German concentration camp.

They were warned that guards had orders to shoot to kill if any attempted to escape.

In the early morning of June 29 as the train stopped in a railroad yard at Poitiers, Stewart and Greenough leaped through a window, eluded guards and finally gained entrance to unoccupied France.

They were fatigued and inadequately clad when they arrived at Marseilles.

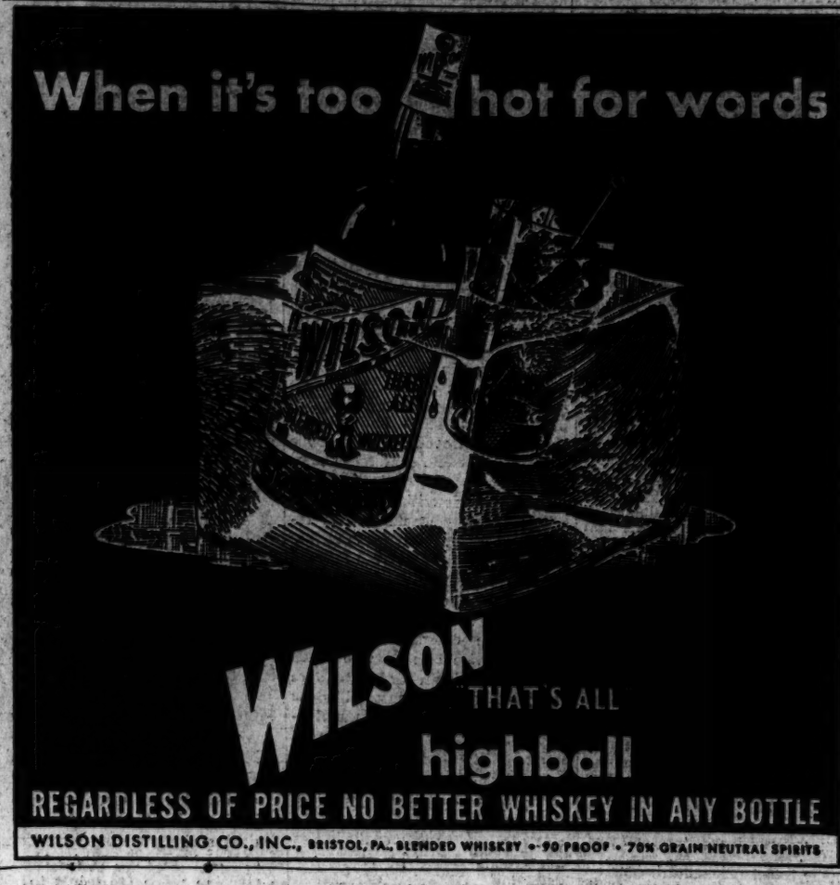
When it's too hot for words
WILSON
THAT'S ALL
highball
REGARDLESS OF PRICE NO BETTER WHISKEY IN ANY BOTTLE
WILSON DISTILLING CO., INC., BRISTOL, PA., BLENDED WHISKEY • 90 PROOF • 70% GRAIN NEUTRAL SPIRITS

B&O Announces...

DIESEL-ELECTRIC POWER

for the Diplomat and Ambassador

★BUFFET-COACH-LOUNGE CARS on the Diplomat and Shenandoah

★STEWARDESS-REGISTERED NURSE SERVICE on the Diplomat

NOW 5 DIESEL-ELECTRIC Feature Trains West!

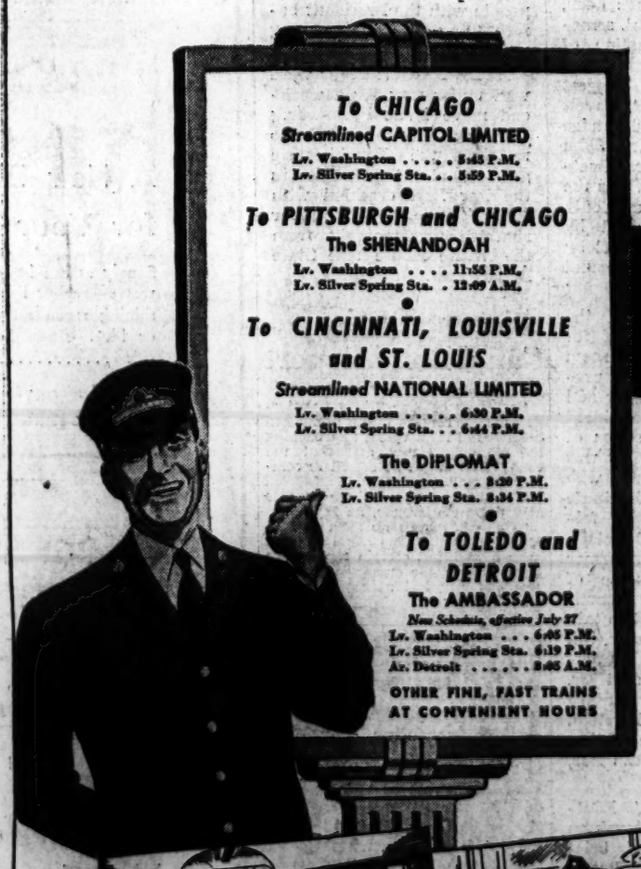
To CHICAGO
Streamlined CAPITOL LIMITED
Lv. Washington . . . . . 5:45 P.M.
Lv. Silver Spring Sta. . . 5:59 P.M.
To PITTSBURGH and CHICAGO
The SHENANDOAH
Lv. Washington . . . . 11:55 P.M.
Lv. Silver Spring Sta. . 12:09 A.M.
To CINCINNATI, LOUISVILLE and ST. LOUIS
Streamlined NATIONAL LIMITED
Lv. Washington . . . . . 6:30 P.M.
Lv. Silver Spring Sta. . . 6:44 P.M.
The DIPLOMAT
Lv. Washington . . . 8:30 P.M.
Lv. Silver Spring Sta. 8:34 P.M.
To TOLEDO and DETROIT
The AMBASSADOR
New Schedule, effective July 27
Lv. Washington . . . 6:05 P.M.
Lv. Silver Spring Sta. 6:19 P.M.
Ar. Detroit . . . . . 8:05 A.M.
OTHER FINE, FAST TRAINS AT CONVENIENT HOURS

Again B & O improves its service West—converting two more fine trains to Diesel-Electric power and extending special features and conveniences. B & O Diesel-Electrics are favored by experienced travelers for the remarkable ease and quiet of their operation . . . the absence of jolting starts and stops . . . nothing to disturb rest or sleep, not even the switching of engines.

Travel on one of these feature trains on your next trip West—and you'll agree with thousands of other B & O enthusiasts that Diesel-Electrics are "the smoothest things on rails".

Modern, air-conditioned Pullmans and Individual Reclining Seat Coaches.

UNUSUAL FEATURES:

On the *CAPITOL LIMITED: Train Stewards, Valet and Buffet-Coach-Lounge, Radio

On the *NATIONAL LIMITED: Valet, Stewardess-Nurse and Buffet-Coach-Lounge, Radio

On the *DIPLOMAT and *SHENANDOAH: Stewardess-Nurse and Buffet-Coach-Lounge, Radio

On the AMBASSADOR: Stewardess-Nurse, Buffet-Lounge and Radio

*COACH SEATS RESERVED FREE AND IN ADVANCE, IF DESIRED

Buffet-Coach-Lounge, with Club Car appointments

Stewardess-Registered Nurses make you feel at home

2 DIESEL-ELECTRIC STREAMLINERS TO PHILADELPHIA AND NEW YORK

THE COLUMBIAN, Lv. Washington 10:30 A. M.
THE ROYAL BLUE, Lv. Washington 3:45 P. M.

RAIL FARES ARE LOW IN PULLMANS AND COACHES
BUY A ROUND-TRIP TICKET AND SAVE MONEY

For information, phone District 3300

BALTIMORE & OHIO Railroad

ROUTE OF THE DIESEL-ELECTRIC STREAMLINERS

I know about an amazing way to keep at my best

Dad says I have more Vitality
Mother says I am more Animated
John says I am really Attractive

A truly marvelous change can be brought about by overcoming miserable digestive complaints, underweight, sluggishness and loss of appetite—all by two important steps—

Restore vital digestive juices in the stomach... energize your body with rich, red blood. Here's how!

If you are one of those unfortunates who have been ill, or have suffered with colds, the flu, worked under a strain, failed to eat the proper foods, or have been vexed by overtaxing worries... yet have no organic trouble or focal infection... and your red-blood-cells have become reduced in vitality and number... if your stomach digestion refuses to work properly, then here is good news for you!

S.S.S. Tonic is especially designed to build back deficient blood strength... to revive and stimulate those stomach juices which digest the food so your body can make proper use of it in rebuilding worn-out tissue. These two important results enable you to enjoy the food you do eat... to make use of it as Nature intended. Thus you may get new vitality... pep... become animated... more attractive!

Build sturdy health.

Yes, when you tone up the stomach and get its digestive juices flowing freely, you should enjoy again that old-time zest for food... stomach digestive miseries should vanish. S.S.S. Tonic also gives you the mineral matter in soluble and digestive form to restore your blood to its rich, red color... this makes for greater strength... color in your cheeks... resistance against disease attacks.

Because S.S.S. is in liquid form it begins its work as soon as you take it. Make the S.S.S. treatment a part of your daily diet. You will be delighted with results. Scientific research shows that S.S.S. Tonic usually gets results. Thousands and thousands of users have testified to the benefits it has brought to them—that's why so many say "S.S.S. Tonic builds sturdy health and makes you feel like yourself again." © S.S.S. Co.

Two sizes all drug stores

WINSLOW for PAINTS

Parazex—a rubber base floor coating keeps the floors clean.

922 N. Y. Ave. NA. 3619

Cox Named To Command D. C. Brigade

Brig. Gen. Albert L. Cox, Washington Selective Service director and commander of the District National Guard, yesterday was appointed commandant of the Washington Provisional Brigade. He will resign as draft chief.

GEN. COX

William E. Leahy, prominent lawyer and present chairman of the local Selective Service Appeals Board, was considered last night as almost certain of appointment to succeed Cox as selection head.

Leahy is credited with outstanding work on the Appeals Board and is considered virtually the "only man for the job" as Selective Service leader here, according to selection officers.

Commissioner John Russell Young, expressing surprise at Gen. Cox's sudden appointment to head Washington Area troops, praised his work as draft head. 'I am proud of the work he has done . . . and the city owes him a great debt of gratitude."

In his new post Gen. Cox will have command of about 2,000 troops in this area, including the Third Cavalry and Battery C of the Fifty-fifth Field Artillery at Fort Myer and the 703d Military Police Battalion at Arlington Cantonment. He is the first reserve officer to be named to the command.

Cox, who has long been active in civic affairs in addition to his Guard and Selective Service connections, also will have charge of liaison between the War Department and local defense activities, such as the city's United Service Organization program.

The new provisional brigade commander, a veteran of both the first World War and the Mexican border campaign, is the son of Confederate Brig. Gen. William R. Cox, a one-time Representative from North Carolina and former secretary of the Senate.

A native of Raleigh, N. C., Cox, now 58, won A. B. and M. A. degrees at the University of North Carolina in 1904 and took a law degree at Harvard three years later.

New Offices Delay Army, Navy Bill

FUNDS, from Page 1.

that the bill would be passed.

As reported by the Appropriations Committee at noon, the bill would provide $4,760,203,813 to equip and maintain an Army of 1,727,000 men and critical items for an Army of 3,000,000.

The Maritime Commission would get $1,698,650,000 in cash and contract authority to build 541 more cargo vessels and to acquire 350 others to fill gaps in the Merchant Marine left by allocation of tonnage under the lend-lease program.

A total of $1,569,374,665 was provided for the Navy to increase its enlisted strength from 258,000 to 369,000 and to raise the Marine Corps from 46,000 to 75,000 men. Funds were set aside also to improve shore bases, including those acquired from Britain, and to expand shipbuilding, ship repair and ordnance production facilities.

Among items in the bill are the following:

Naval Medical Center, Bethesda, expansion of medical and hospital facilities, $1,680,000.

Naval Air Station, Anacostia, additional radio facilities, including buildings and accessories, $125,080.

Reserve Aviation Base, Anacostia, additional aviation facilities, $190,000.

Naval Radio Station, Marine Barracks, Quantico, Va., additional facilities, including buildings and accessories, $125,000.

Naval Research Laboratory, Bellevue, D. C., storehouse and accessories, $225,000; extension of machine shop, $225,000; alterations to heating plant and steam distribution system, $130,000.

Marine Barracks, Quantico, Va., additional ammunition storage facilities, $58,000.

Navy Yard, Washington, five finger piers, $180,000; extension of waterfront improvement, $100,000.

Naval Magazine Bellevue, D. C., ordnance storehouse, $90,000.

Naval Torpedo Range, Piney Point, Md., improvement of torpedo testing facilities, including quarters for officers, $170,000.

Naval Proving Grounds, Dahlgren, Va., fire station, postoffice and gate house, $60,000; reconditioning and improvement of power plant, $336,000; extension of dispensary, $42,000; extension of supply building and oil storage, $56,000; extension of water system, $100,000; Gantry crane and runway, $300,000; extension of school building, accessories and services, $66,000; extension of service systems, roads and walks, $120,000; dredging of approach channel, $300,000; extension of barracks, $180,000.

Naval Powder Factory, Indianhead, Md., extension and improvement of power plant, $100,000; extension of Marine barracks, $65,000; extension of fire alarm and police protection system, $50,000; repairs to wharf, $50,000; temporary barracks for bachelor officers, $40,000; extension to building No. 379 and accessories, $36,000; extension to machine shop building No. 258, $36,000; extension to high school building, $30,000; extension to carpenter shop, $20,000; cafeteria, $15,000.

Diva in War Zone Is Unreported

KIRSTEN FLAGSTAD, world-famous opera star, who left the United States in April to visit her family in Nazi-occupied Norway, has been unreported since June 17. At that time a terse announcement passed through rigid German censorship in Oslo simply stated that the singer's husband, Henry A. Johansen, a Norwegian lumber merchant, had announced she would remain in Norway "until the war is over." Last night friends and associates of Mme. Flagstad expressed considerable concern over the fact that several letters and a cable sent by her concert manager during the past five weeks have gone mysteriously unanswered

29th Division Will Get Day Off Tomorrow

By the Associated Press

Fort George G. Meade, Md., July 24.—The Twenty-ninth Infantry Division will have all of Saturday off, instead of the customary afternoon half-holiday, and from next week on through August the officers and men will be given Wednesday afternoons off.

This announcement followed a conference late today between Maj. Gen. Milton A. Reckord, division commanding officer, and Col. John A. Cutchins, chief of staff.

By having all of Saturday off the men will be able to leave Fort Meade tomorrow evening after retreat and will have until midnight Sunday to return.

It was explained that the soldiers are receiving the extra holiday periods because of their recent work in maneuvers at the A. P. Hill Military Reservation, in Caroline County, Va..

'Dream' Offices Are Proposed For War Dept.

BUILD, from Page 1.

tures now occupied by the department. At the same time they would turn over to the Navy Department the Munitions Building on Constitution Avenue Northwest and the new War Department Building nearby.

This move, it is contemplated, would obviate the necessity of going ahead with the projected new Navy Department Building for which a total of 22 million dollars was authorized.

"If this building is constructed, it will release 2,140,000 square feet of buildings in the District of Columbia for other agencies," the committee asserted, pointing out at the same time that the Government now pays four million dollars annual rent for three million square feet of offices in the Capital.

Dispersion Condemned

The 35 millions, the committee stated, was recommended in lieu of an expenditure of $8,500,000 for defense office buildings proposed by the Budget Bureau recently.

"The committee is not satisfied with the piecemeal presentation of space needs and the scattering of parts of agencies in different buildings which the dispersion of these structures entails," the committee stated. 'Much of the present space occupied by the Government in rented buildings is not very suitable for office purposes.

"Practically every foot of vacant space in Washington has been obtained. It consists of an assortment of buildings ranging from first-class office space to space in old residences, warehouses, converted business buildings, apartment houses, etc. The net result is that essential agencies are obliged to scatter their units, resulting in lost motion and efficiency."

Increased Efficiency

Representative Fritz Lanham (Democrat), of Texas, chairman of the Public Buildings and Grounds Committee, who is not a member of the Appropriations Committee but who sat in on the hearings when the building was discussed, told the House that by putting all War Department offices under one roof the department's efficiency would be increased 25 per cent.

He predicted that, to an appreciable extent, traffic congestion in Washington will be relieved by location of the building in Virginia. Many department workers already live across the Potomac River, he said, and their presence there would eliminate them from rush-hour jams at the bridges. Many workers in Northwest Washington, he contended, would be able to reach their offices by skirting the city and crossing the river at the Key Bridge.

The "dream" building will be of reinforced concrete with brick facade, the House was told. It will be of three stories, without elevators "but with a number of escalators, and would contain a gross area of 5,100,000 square feet."

Approximately four million square feet of office space would be available after space for corridors, cafeterias and files is deducted. The building would house a personnel of 40,000, and there would be parking facilities for 10,000 automobiles.

"The War Department personnel now approximate 24,000 and a force of 30,000 is expected by the first of the year with further expansion anticipated," the committee stated, adding that such space as not immediately required by the department could be assigned temporarily to other agencies.

District Would Benefit

If the building is approved, the District government would be one of the direct beneficiaries of the development. The War Department now occupies a portion of the new Municipal Building and was expected to take over a large part of the new National Guard Armory.

By accepting the proposed building, the committee pointed out, the War Department would surrender not only the first unit of its new building near Virginia Avenue Northwest, which is nearly ready for occupancy, but other units of the structure yet to be built. The total authorization of those buildings is 23 million dollars, and if the units now on paper are finally built, they may be assigned to the Navy Department.

In proposing the building, the committee pointed out that the type of structure recommended is a departure from the monumental, high-cost buildings that line the Mall.

Second Plunge Kills New Yorker

Chicago, July 24.—Richard F. Jaeckel, New York furrier, who miraculously escaped injury a year ago when he fell from the tenth floor of a New York apartment house and landed on a canvas canopy, plunged to his death today from the twenty-first floor of the Stevens Hotel. He fell 175 feet into Michigan Avenue, imperilling early morning office workers, and died en route to a hospital.

He had been at the hotel four days.

COOL

IS THE WORD FOR CASCADE AND SODA!

CASCADE
Mellow as Moonlight

Pint $1.25 Quart $2.45

The Straight Whiskies in This Product are 3 or More Years Old
Blended Straight Whiskies • 90 Proof. Geo. A. Dickel Distilling Co., Lexington, Ky.

DINING PLEASURE

SIR HARRINGTON takes pride in the delicious meals and quiet surrounding of his

DINING ROOM

Perfectly Air-Conditioned, Too! Your Favorite Mixed Drinks & Light Snacks in the TAVERN.

HARRINGTON HOTEL

THE One! THE Only! THE Original!
FOOD DEPARTMENT STORES

3509 GEORGIA AVE. N.W. Just North of Park Road
15th and H STREETS N.E. Through to Maryland Ave.
4555 WISCONSIN AVE. N.W. At River Rd. & Brandywine
15th and RHODE ISLAND AVE. N.E. Just North of Montana Ave.

Over five years ago, GIANT pioneered the introduction to Washington of "the department store" set-up as applied to the selling of foods. Nothing succeeds like success and today many are the imitators who would even claim a superiority in service, savings and satisfaction—but it invariably fades in the glare of comparison with the original.

Home of Only U.S. "CHOICE BEEF"
ROUND STEAK lb. 35c
—and that's the Highest Grade Regularly Sold at Retail!

3-COR. ROAST U.S. "CHOICE" Boneless Beef lb. 31c
VEAL ROAST BONED & ROLLED Milk-Fed Veal lb. 29c

SKINLESS FRANKS NO. 1 GRADE lb. 25c

TONGUE SWIFT'S "PREMIUM" ¼ lb. Sliced 10c
CHEESE AMERICAN White or Yellow ¼ lb. Sliced 8c
LIVERWURST FRESH-MADE lb. 25c
LUNCH MEAT SWIFT'S SPICED ¼ lb. Sliced 8c

Swift's Premium Sugar-Cured HAMS WHOLE or SHANK HALF lb. 29c

SHOULDERS SUGAR-CURED SMOKED lb. 19c
Lean, sugar-cured shoulders with a tenderness that's assured because it's No. 1 quality. Average weight 4 to 6 lbs. each.

Giant FOOD DEPARTMENT STORES
Prices effective until closing Saturday, July 26

Libby's GOLDEN BANTAM CRUSHED CORN 2 16-oz. cans 19c

Campbell's SOUPS 2 reg. cans 15c (Except 3 Varities)

KELLOGG'S CORN FLAKES or POST TOASTIES 2 giant 11-oz. boxes 15c

Aunt Nellie's GRAPEFRUIT JUICE Sweetened or Natural giant 46-oz. can 14c

Libby's LARGE BLACK RIPE OLIVES 9-oz. can 12c

WILKINS "Just Wonderful" COFFEE 2 1-lb. vac. tins 59c DRIP OR REGULAR

OCTAGON
SOAP 4 Small Bars 10c—5 Giant Bars 19c
SOAP POWDER 4 16-oz. Boxes 15c
TOILET SOAP 3 Cakes 13c
SOAP FLAKES Lge. Box 19c
CLEANSER Reg. Can 4c

Concentrated SUPER SUDS 2 Sm. Boxes 15c Lg. Bx. 20c Giant Box 55c
KLEK Beads of Soap 2 Sm. Box 17c Lg. Box 16c
PALMOLIVE SOAP 3 Reg. Cakes 16c—3 Bath Size Cakes 23c

Shredded WHEAT N.B.C. 2 Reg. Pkgs. 19c
Pillsbury's Best FLOUR 12-lb. Bag 49c
Kitchen Queen CATSUP 2 12-oz. Bot. 15c
Campbell's PORK & BEANS 16-oz. Can 6c
Hellman's MAYONNAISE Pt. Jar 29c
State House BEVERAGES Qt. Bot. Plus Dep. 5c
Jello or Royal DESSERTS 6 Reg. Pkgs. 25c
Breakfast of Champions WHEATIES Box 9c
Biscuits in a Jiffy BISQUICK 40-oz. Box 25c
Sunbrite CLEANSER 3 Reg. Cans 11c
White Embossed NAPKINS 2 Pkgs. of 80 9c
Red Cross TOWELS 3 Wrapped Rolls 22c

"DOWN PRODUCE LANE"
TRU-BLU BERRIES
The famed "Green Leaf" TRU-BLU-BERRIES cultivated to their fullest growth without sacrifice of flavor.
pint box 15c None Higher

GLOBE ONIONS FANCY JERSEY 3 lbs. 13c
GRAPEFRUIT SUNKIST SEEDLESS 4 lbs. 25c
BEETS, RADISHES and SPRING ONIONS None Higher 3 bchs. 10c
TOMATOES Nearby HARD RIPE Slicing 2 lbs. 15c None Higher!

Fresh-Caught Bay CROAKERS —or Large JERSEY PORGIES lb. 8c
Fancy Red Silver SALMON lb. 27c
Fresh-Picked Claw CRAB MEAT lb. 33c

HEINZ
CUCUMBER PICKLES jumbo jar 20c
CIDER or WHITE VINEGAR qt. bot. 16c
HOME OF THE 57 VARIETIES
HEINZ
SPAGHETTI IN TOMATO Sauce with Cheese 17 oz. can 11c
BAKED BEANS With Pork or Vegetarian 2 18-oz. cans 21c

The Washington Post

Registered in U. S. Patent Office.

An Independent Newspaper
(Published every day in the year.)

Eugene Meyer, Editor and Publisher

The Associated Press is entitled exclusively to use for republication of all news dispatches credited to it or not otherwise credited in this paper and local news of spontaneous origin published herein. Rights of republication of all other matter herein are also reserved.

New York Office ..... 270 Madison Avenue
Chicago Office ..... 360 North Michigan Avenue

Subscription Rates Effective With Issue of December 31, 1939.

CARRIER DELIVERY

District of Columbia and Suburban Areas:

Daily and Sunday Editions ..... 18 Cents Per Week
Daily Editions Only ..... 10 Cents Per Week
Sunday Editions Only ..... 10 Cents Per Week

BY MAIL—PAYABLE IN ADVANCE

Maryland, Virginia, West Virginia and North Carolina

Daily and Sunday	Sunday Only	Daily Only
One year..$10.50	One year....$5.25	One year....$7.00
Six months. 5.50	Six months.. 2.75	Six months.. 3.75
One month. 1.00	One month.. .50	One month.. .70

Other States, Mexico and Canada

Daily and Sunday	Sunday Only	Daily Only
One year...$12.00	One year....$5.50	One year....$7.50
Six months. 6.50	Six months.. 3.00	Six months.. 4.25
One month. 1.10	One month.. .55	One month.. .75

Rates to Foreign Countries not listed will be furnished upon request.

Entered at the Postoffice, Washington, D. C., as second-class mail matter.

TELEPHONE NATIONAL 4200

Friday, July 25, 1941.

Japan Invites Reprisals

Acting Secretary Welles' prompt and forthright denunciation of Japan's latest aggression—the acquisition by her from the weak and helpless Vichy government of additional naval and air bases in French Indo-China—must be regarded as the certain prelude to action by the United States. To be effective, however, this action must be sufficiently drastic to offset the gains thus made by the island empire and prevent her from using them, as Mr. Welles charges they are intended to be used, "primarily for purposes of further and more obvious movements of conquest in adjacent areas." For years this country has followed an unheroic policy of appeasement toward Japan. We have provided her with the wherewithal of war-making and conquest. To do so any longer would be a monstrous betrayal of fundamental American interests.

At the moment Japan is unprepared to launch an attack either on Siberia or the Dutch East Indies. But the occupation of Indo-China will make it easier for her to embark on the latter objective when and if the situation develops in Tokyo's favor. That she will move then can be taken for granted. Like Hitler, Japan cannot stop. She must move on from aggression to aggression, from conquest to conquest. Indo-China happens to be along the line of least resistance. However, its tremendous importance as a way station on the road to greater objectives cannot be minimized. That is why the United States cannot afford to let the Japanese occupation of Indo-China go uncontested. The United States may not be inclined to use military or naval force. But the time has certainly come to apply against Japan all those economic and financial measures which, with unbelievable restraint, we have thus far refrained from using against her.

Divided Authority

Leon Henderson's sudden issuance of an order for a 50-per-cent cut in automobile output has brought criticism from William S. Knudsen together with an admission that a "little dispute" has developed between the OPM and the OPACS. This frank confession indicates that defense officials are glad to have the undercover rivalry between these two agencies brought into the open in the hope that their powers may be more clearly defined. For the root cause of the present conflict is that the President has created by executive order two separate agencies to undertake work that can be done efficiently only by one centralized organization.

Last April Mr. Henderson's price-fixing division was set up as an independent agency and empowered to see to the equitable distribution of materials and supplies for civilian demands after military defense needs have been attended to by the OPM. Under that broad permissive authority the OPACS can no doubt justify its intervention in the present instance. But the OPM, which is under orders to assure adequate supplies of raw materials needed in production of defense goods, is likewise justified in assuming that its field has been invaded. Indeed, no hard and fast line can be drawn between defense and nondefense uses. So it is up to the President to step in and redefine the powers of the OPM and the OPACS in order to eliminate conflicts. No mere redefinition of the powers of these agencies, however, will prevent overlapping, for the defense program and the civilian program are inextricably interrelated. It is absolutely essential for someone to be armed with authority to survey the whole field and to consider dispassionately the often conflicting demands of defense and civilian industries for scarce materials. Divided authority leads to trouble even when there is substantial agreement as to what needs to be done. Thus the surprise announcement of further cuts in automobile output was evidently precipitated by the desire of the OPACS to assert its authority and hasten action.

Smooth functioning of the defense program depends not merely upon reaching decisions as to what should be done but also upon proper timing of announcements and orderly execution of plans. With Mr. Knudsen insisting that any decision on curtailed automobile production must come from his office and Mr. Henderson acting as if his tentative decision were final, the industry is left in suspense and unnecessary confusion and alarm prevail. It is inexcusable to aggravate the difficulties of a transition period by permitting intra-administration quarrels to interfere with a clear statement of policy that would enable industrialists to know what is expected of them. The President cannot act too quickly to terminate this lack of teamwork.

Subversive Conduct

If, as Gen. Marshall intimates, organized sources outside the Army are encouraging soldiers to petition Congress to oppose their retention in service, the sooner we track down those sources the better. Testifying before the House Military Affairs Committee, the Chief of Staff declared that mail directed to him from soldiers protesting the retention plan shows considerable duplication of phrasing and expressions of Bundist or Christian Front attitudes. That some of the men in service are not hesitating to express themselves to members of Congress or to the newspapers is clearly established. So far, however, it has not been possible to determine the degree of remote control exercised over the soldiers by pressure groups whose chief aim seems to be to thwart this country's preparedness effort. If some of the letters are inspired, the attempt by outsiders to marshal selectee opinion will naturally be deemed by every patriotic American as treasonable interference. Whether or not it will be possible to fix responsibility for such activity will depend upon the willingness of the men in service to cooperate with the Military Intelligence in exposing would-be saboteurs.

Undoubtedly, many of the letters have been written in good faith, without outside pressure, by men who are sincerely convinced that the emergency is not as great as it has been represented. That they are profoundly mistaken is, of course, the main issue, but there is an important subsidiary issue: should soldiers retain the civilian right to express their views to Congress and to the world in general? Military regulations forbid "efforts to procure or influence legislation affecting the Army." How strictly the Army supervises statements is clear from the fact that even in ordinary times regulars, officers and men, always obtain official release of personal sentiments which are to be made public. If such supervision is a peacetime requisite of military discipline, it ought logically to be a requisite now, when we find ourselves in a situation which in everything but name is a wartime crisis.

The selectees themselves on almost any question but that of extended service would expect to accept official regulations as a matter of course. Congressional enactment sent them into the Army and the harsh truth is that Congressional enactment is now needed to keep them there for the time being. If Army authorities will take the trouble to explain to selectees that a threat to our security exists and is far greater now than when they were inducted, there will be a better chance of checking the barrage of protesting letters without resorting to morale-shaking official retribution.

Willkie's Plain Talk

In his address at Los Angeles on Wednesday night Wendell Willkie cut through the smoke screen of confusion with which the isolationists have sought to envelop the problem of our defense. It is a fallacy, he argued, to believe that the debate raging in the United States today is between a peace party and a war party; that the issue is war versus peace. The real issue, he pointed out, "is whether we are going to live in the future as freemen, or whether the attack of the totalitarian powers is to destroy our prospect of freedom and force on us a form of government like theirs."

In defense of our liberties and our way of life the United States has found it necessary to take many far-reaching measures. To that end we have embarked on a program of aid to Britain. The same purpose is behind the occupation of Iceland. In taking these measures the United States is not, as some charge, seeking war. In the words of Mr. Willkie, "it is moving to secure . . . outposts from which our freedom can be defended." The time may come when this country will find it necessary to fight. Mr. Willkie believes that "war may come and probably will, whatever course we take; neither a position of isolation nor one of internationalism guarantees peace." But the test in every case is whether the move made does or does not "help assure free lives for us and our children and our children's children." "If they do not," he added, "then we should oppose them. But if they do, then whatever our party or whatever our creed, we must give them our support."

Having stated this issue as clearly as it has ever been stated, Mr. Willkie, who has opposed and continues to oppose the President's domestic program, urged the fullest support to Mr. Roosevelt as Commander in Chief. The remedy for the confusion in which we find ourselves in our efforts to build up an impregnable defense "is not to hang back, or to carp, or to oppose those larger aims which are involved in such moves as that which we have undertaken in Iceland." "No," he continued, "the remedy is just the opposite of that. . . . The cure for a bad defense program is not more opposition, but more support." In taking this stand Mr. Willkie subordinates partisanship to patriotism. And it is only through such statesmanlike action that the Nation's liberties can be preserved.

Price of Liberty

One argument that is used against almost every essential defense measure is becoming tiresome. It is the much-repeated statement to the effect that if certain drastic measures are taken to cope with the existing emergency, they will constitute an opening wedge for dictatorship in the United States. That bugaboo has been raised so many times without justification that if a serious threat to our liberties should arise from internal sources, critics calling attention to the danger would be suspected of merely crying "Wolf, wolf!" out of habit.

The specter of a camel's nose under the tent was again raised in the Senate on Tuesday before that body passed a bill authorizing the Secretary of the Navy to establish a secret force to combat sabotage or espionage in naval establishments. Senator Norris expressed fear that the bill may lead to the establishment of "all kinds of secret detective forces which, in the name of our Government, will be investigating practically every activity of our citizens." Along with a few other Senators, he denounced the bill as the first step toward setting up an American Gestapo. Obviously the Senate did not take that criticism seriously. Had it done so, it would not have passed the bill by a vote of 41 to 14.

Of course, we must be vigilant in protecting American liberties in this period of world revolution. But it would be foolish indeed to let minor sources of danger from within our country blind us to the major sources of danger from without. At present the Navy has no means of detecting Nazi or Communist agents among the thousands of civilian employes working on American warships. To permit the destruction of a battleship for want of adequate precautions against sabotage would amount to criminal negligence. Nor is it necessary to sacrifice American liberty to secure efficient policing of our defense establishments. This bill is restricted as to both the time during which and the field in which the proposed secret force may operate. Obviously this force cannot become the forerunner of an American Gestapo unless Congress is willing that it should do so.

A clear line ought to be drawn between emergency measures essential to defense and permanent legislation calculated to break down our system of government. The duty of Congress is not to reject any and every innovation recommended by the Army and Navy on the ground that extension of such measures in peacetime would spell dictatorship. On the contrary, it must act now for defense while continuing to stand on guard against the use of emergency powers to crush democratic government. It is not a do-nothing and risk-nothing policy but eternal vigilance that is the price of liberty.

Parking Bill

Our city planners have been inexcusably slow in attacking Washington's parking problem on a realistic basis. The plan to establish a District parking commission with power to construct and operate off-street facilities where automobiles may be left for the day should have been initiated at least ten years ago. The task confronting the commission will be doubly hard because the city has so long ignored the close relationship between excessive street parking and traffic congestion. But past neglect merely accentuates the necessity for present action. Because of the city's rapid growth in the present emergency the prospective bill to create a parking commission ought to be given a place on the list of "must" legislation.

QUIET

I shall have quiet though I know not when;
I shall have quiet though I know not how.
Upon my hands, like dusk, it shall be lain,
Like leaves of laurel it shall bind my brow.

I shall not find it in the canyoned city
Deaf with its clamor for a crust of bread,
Not in these streets where reach the hands of pity
To close with less than sound of words unsaid;

Perhaps not even when the night has fallen
Upon us, and your breasts lie still and white,
And sudden stars, a rain of burning pollen,
Blow from the dark, wide flower of the night . . .

But this I know, and yet I know not when—
I shall have quiet, though I know not how.
Upon my hands, like dusk it shall be lain,
Like leaves of laurel it shall bind my brow.

DANIEL WHITEHEAD HICKY.

Still Making Up His Mind

Letters To The Editor

All communications must carry the writer's name and address, though pen names are permitted at the editor's discretion. In fairness to other correspondents, letters should be held to 300 words. Letters are subject to condensation.

Peace Offensive

One of the more subtle military weapons, frequently used by the Germans, is the "peace offensive." Launched after a great military success, the "peace offensive" seeks to consolidate the gains which have already been won, when it appears that no further gains can easily be secured by continuing the fight. Any criminal is willing to "call it quits" with the police after the crime has successfully been engineered.

The "peace offensive" is also designed to place the onus for continuing the war upon the nations rejecting the peace offer. It causes dissension in the enemy ranks between those who wish to continue the fight and those defeatists who welcome any opportunity to end the struggle. Capitalizing on the prestige derived from victory, the conquering nation takes advantage of the good offices of frequently sincere, but misguided pacifists in nonbelligerent countries.

We have seen this technique in use by the Germans in both World Wars. For example, in December, 1916, after Rumania had been overwhelmed, the Kaiser's Germany launched a peace offensive on a grand scale, but the Allies promptly branded it as being "less an offer of peace . . . than a maneuver of war."

We have every reason to believe that if Hitler succeeds in conquering Russia, he will be willing to make peace on his own terms with the Allied governments. He will argue that he has saved the world from Communism and that now the lion (Fascism) can lie down together with the lamb (democracy) in everlasting world peace. Once peace has been gained, der Fuehrer will be able to resume the Munich technique of conquest which is much less costly and just as effective.

We must not forget that Hitler has promised the German people that no outpost of democracy would be permitted to exist in the New Order lest it spread like a contagious disease.

Therefore, let us not be taken in when Hitler announces himself the Apostle of Peace and Protector of the World from Communism.

HILDA EDMONDSON.
Germantown, Pa., July 20.

The Milk Price Problem

Will Washington's mothers feel the pinch of higher prices when they buy their children's milk next month? That depends upon Secretary of Agriculture Claude R. Wickard, because in the next few days Mr. Wickard will have to approve or disapprove a boost in the cost of milk in Washington and in a number of other city markets where Federal milk marketing agreements authorize him to fix the producer price of milk.

The Maryland-Virginia Milk Producers Association, which controls 80 per cent of the milk produced here, claims the farmers need a cent a quart more to meet their rising costs and to insure increased production. This drastic increase would bring the producer price to the highest of any reported by the Department of Agriculture. It would make the cost of milk on local consumers' doorsteps one of the highest in the country.

The Secretary is faced with a problem requiring the ingenuity of a Solomon. On the one hand he is told that the health needs of the country demand an increase in the consumption of milk and that higher milk prices will surely defeat that objective. On the other hand he has the task of assuring a milk supply sufficient to feed not only this Nation's children but those of Great Britain as well. The question is how to reach new high levels of production without penalizing the consumer or the farmer.

Consumers deny that present costs warrant a price increase. Price Administrator Leon Henderson, agreeing generally with this contention, has recommended against an increase "unless it is imperative in order to maintain supplies."

Washington consumers, through the Consumers Milk Committee, the local Congress of Parent-Teacher Associations, the Milk Buying Club of Prince Georges County and the women's auxiliaries of the C. I. O., have vehemently voiced their objections to a rise in the price of milk. They insist it will take milk out of babies' bottles by making it too expensive, that it is not necessary as an inducement to farmers to produce more milk and, finally, that there are other ways of increasing production and dairy farmers' incomes besides taking it out on consumers.

"Obviously some incentive to stimulate production is needed," say consumers, "but increased prices which add a serious threat to the health of the Nation are neither the best nor the only way to achieve that objective."

Before farmers are granted higher prices, consumers feel that the Federal Government should be certain that all artificial restrictions upon production are removed. In this market they point to two types of restrictions. The first lies in the D. C. health regulations and system of inspection. They claim that present regulations and inspection set up a "Chinese wall" around Washington, "not so much for the protection of the health of consumers as for the protection of local producers from outside competition. The United States Public Health Service has suggested a model law for Nation-wide adoption. If this model law were substituted for Washington's unfair ordinance, and if all milk that meets the model law standards were admitted, a great deal more milk would come into Washington.

Furthermore, in the course of a year millions of quarts of milk produced around Washington, and now used in making cream, could flow into milk bottles if the unreasonable bars against clean, rich cream from other areas were removed. These are the ways to get farmers more money without sacrificing the health of our people.

The second restriction pointed at by consumers is the private rules and regulations of the Maryland-Virginia Milk Producers Association governing payment to their members for the milk sold here. Some of these rules penalize farmers who produce all they can. Nor does the association encourage all farmers to produce all they can.

But consumers are hopeful of what the Secretary's decision will be. "Perhaps," they conclude, "the Secretary of Agriculture will find a happy solution to the problem that faces him by requiring the elimination of such regulations and practices, as these in Washington, before granting higher fluid milk prices to farmers. If he were to take such a step he would have the enthusiastic backing of groups like ours who want farmers to be rewarded for greater production but, at the same time, insist that expensive, uneconomical practices be discontinued. We must not play politics with the Nation's health at this vital moment."

SARAH H. NEWMAN.
Washington, July 22.

The Draft Term

Pessimism has inhabited our minds. From the newspapers, the radio, our officers, the President, and presumably Congress we gather that we are doomed to an extension of service. "WE" are the 300,000 National Guardsmen and the 650,000 Selective Trainees who are already in Federal service.

Before we resign ourselves completely to be the "goat" that has to swallow a can of heat and pull a cart laden with broken promises, we should like to butt our head just once more against that seemingly invincible wall of "Extensionism." We should like to be heard. We have not been heard. Congress has not and is not likely to give audience to the lowly "buck" private or noncommissioned officer in its hearings; so, perhaps an ear can be gained from this approach.

It might be said in the beginning that we are not desirous of an extension of service; unless, it can be proved to our satisfaction that a prolongation is essential for the safety and preservation of the country that we love. It has not been proven to our satisfaction. From our angle it seems improbable that it will be. Our angle should bear a great deal of weight and consideration. The angle of one million young men is not to be viewed minute from any perspective. This angle is not to be looked upon as a potential threat, but as a request for fairness.

We do not know what lies before us. We have not been informed as to the degree of danger that threatens our Nation. If there are dangers lurking in the darkness that are so great that survival depends on the continuance of our service they should be unveiled. They should be revealed as distinctly as a well chiseled profile. If it is imperative that we stay, we desire to know why. It would not be fair to keep us if the "why" were enshrouded in a veil of mist. We shall have to know why if we are to be content with our lot.

The vast majority of us willingly and enthusiastically enlisted in the Army of our Nation. We were glad to give a year of our life to undergo training that would enable us to defend our land and loved ones if it should become necessary. We are still willing to go on if it is necessary; but, is it? Where and what is the logic? It has not presented itself. Will it? GIBBS C. GIBBS.
Fort Jackson, S. C., July 22.

Summer Muse

The muse of gentle summer, clad
In earmuffs and an ermine wrap,
cavorted across the table and fell
kerplunk in my beer suds, awaking
me from a mindful of day dreams—
the prosaic kind that only a Washington summer can produce. As I
swept the gentle summer moose
(I mean muse) from the table with
one fell swoop of my arm. I was suddenly aware that four soldiers were
also diving into the suds and paying no attention whatever to the
bevy of local gals hoisting steins
at a nearby table. The soldiers,
with proverbial military indifference, were interested only in reaching their objectives at the bottoms
of four steins. This touching scene
completely floored the gentle summer mouse (I mean moose) and it
occurred to me to that Gen. Lear
and the soldiers were both right, or
vice versa. I tossed my fifth beer
down the hatch and hastily scribbled the following patriotic poem
on the back of my check:

There was an old general named
Leaf,
Who said, "Girls' clothes are usually brief;
But it sure sounds like——
When the soldiers all yell,
Besides, the ladies I know are not
deaf."

JACQUES ROGET.
Four-Mile-Run, June 18.

The Post Impressionist

A. E. F. Redefined

If, when all is over in Europe, there remains not one stone upright upon another, not one person whole in mind and body, there still will be in America untold thousands eager and glad to join a mass exodus to recolonize the Continent. For Europe, despite its sufferings and its follies, enjoys one unique blessing—it has no ragweed!

There have been many estimates, but nobody really knows just how many people suffer from hay fever and asthma. Nobody knows how many of these owe their ills to ragweed, and nobody except one of *les miserables* themselves knows just *how* they suffer. But to those to whom ragweed is the principal irritant, even a Europe in its otherwise present unhealthy state seems preferable to America "in season"—which is any time from midsummer to the other side of a couple of good killing frosts.

Webster defines asthma as "a disease characterized by difficulty of breathing, a sense of constriction in the chest, a cough, and expectoration," and hay fever as "a catarrhal affection of the mucous membranes of the eyes and respiratory tract." If his reputation for finely shaded accuracy rested on those two definitions, it would long ago have been discredited! They deserve a place among the world's notable understatements. "A sense of constriction in the chest," he says. Ye Gods! Beside the iron-bound chest of an asthmatic, the girdle of chastity would be as unconstricting as a modern maiden's "scanties."

But Mr. Webster is not alone in his lack of understanding. Despite the rather allergy-conscious age in which we live, there persists the widest public ignorance of asthma, its relatives and its ramifications. The real asthmatic would murder on sight—if he could muster the breath—the person who blandly complains of "a little phthisic in the throat" and wonders if he has asthma, too.

One reason why asthma as an ill is so little appreciated is, undoubtedly, the fact that it leaves no scars. It simply hasn't a Chinaman's chance in competition with an appendectomy. The worst wheeze, though it feels like a dull file up against a Sing Sing bar, leaves no external mark as it rasps through the lungs.

This does not mean, however, that the asthmatic suffers in silence. Oh, no! That is impossible. In the throes of an attack, he sounds like nothing so much as an old locomotive essaying a climb up Pikes Peak—and after he has assuaged the attack a little by burning and inhaling a powder made up of eucalyptus leaves and other far less aromatic ingredients, he and the house smell like a smoke-filled coach on the same train.

Actually, of course, he will never be able to scale Pikes Peak, or even to go up the stairs two at a time. His inability to draw a comfortable breath after exertion disbars him from the whole gamut of physical activity, from a game of tag in childhood to a set of tennis later. He may waltz if he is careful, but one figure of the Virginia reel sends him to the side lines, an asthmatic cripple, where people look down their noses at him and wonder why that vivacious little woman ever married such a stick-in-the-mud.

Even exerting care seems to amount to overexertion. He omits cold drinks from his evening meal, takes hot milk before retiring, goes warily to bed in a dust-free and hideously bare bedroom, props up on a mound of kapok pillows—although this is merely a precaution since the test for sensitivity to feathers was negative—and goes to sleep with his fingers crossed.

After a few hours' grace, awful dreams, such as struggles against the tentacles of an octopus, set in, and the return to conscious wakefulness brings a relief no better than being out of the frying pan and into the fire. It is 3 a. m. and he is having a severe attack. It feels like the Empire State Building has moved over on his chest. With no breath to spare for a sigh, he finally decides that it has signed an all-night lease, and gets up to do what he can about it. In most cases, very little.

Asthma is frequently totally incapacitating. Its first cousins, hay fever and eczema, seldom are, but they're about as unsocial as a case of smallpox. The hay feverite might be confused with the red-nosed, red-eyed alcoholic but for the distinguishing soggy handkerchief clutched always in the palm of his hand. It is "not a bad code," but it might as well be.

Likewise with eczema—it's not the seven years itch but everybody will think so. It is as hard to keep from scratching, regardless of the location—and eczema is no respecter of places—as it is for the hay fever sufferer to restrain the urge to rub unmercifully those burning, watering eyes. To the person with eczema, or some of its related skin ailments, the prospect of a bath is about as welcome as a process server. He knows that a whole box of soda dissolved in the water won't prevent his breaking out in assorted whelps from the nape of the neck down.

Asthma, hay fever and eczema were the original Unholy Three. And God help those who have the whole triumvirate visited upon them! Sometimes they think only God can!

But for a simple "ragweed, positive," the solution seems equally simple. As soon as the shooting stops, Lafayette, we'll be seeing you, the Asthmatic Expeditionary Force!

CAROLYN OLIVIER.

Curbing Inflation

By Ernest Lindley

Confusion About the Tax Bill

THE TAX BILL is still surrounded by confusion. Most lamentable, in the view of economists, who are watching the overall economic picture, is the relative indifference of the tax makers to the need for curbing inflation.

LINDLEY

Severe taxation applied at the proper points is almost a necessity in avoiding the general inflation which many analysts believe is sure in the absence of strenuous counter-measures. It is an inherent part of the anti-inflation program long advocated by Bernard M. Baruch, chairman of the War Industries Board of World War I, even though Baruch also urged far stricter and more comprehensive price-fixing than the Roosevelt Administration will request of Congress. The two working together are needed, in Baruch's ripe opinion, to avert the perils of excessive price rises during the war and a painful deflation after it.

Many economists believe that the more flexible price-fixing plan being devised by Leon Henderson, OPACS administrator, will be more workable than Baruch's—but only if it is bolstered by other inflation checks. These must include taxes which will prevent buying power from running too far ahead of production. As matters now stand, neither the House Ways and Means Committee nor the Treasury, who are in disagreement on several points, seems to be paying much attention to the peril of inflation.

HEAVY EXCISE taxes on automobiles, refrigerators and other metal-consuming civilian articles would, it is generally admitted, be extremely useful in handling the inflation problem. Actually the production of these articles will be curtailed at the source by the rationing of raw materials. But heavy excise taxes would reduce civilian demand and so make easier the allocation of the automobiles, refrigerators and washing-machines which are produced. At the same time these taxes would draw large revenues into the Treasury and reduce the number of consumer dollars available for buying other articles.

Civilian output can be increased in many lines because the materials and manufacturing plants are not needed for defense. But many of the Government economists are confident that within the next nine months the aggregate of dollars put in the hands of the consumers by the huge defense expenditures will exceed the aggregate of goods available.

This situation would be the reverse of that which prevailed throughout the nineteen-thirties, when the supply or immediately potential supply of goods always exceeded buying power. The problem with which the New Deal struggled, with only partial success, was to increase purchasing power and to decrease savings. Despite large appropriations for relief and public works, they were never able to generate the volume of purchasing power needed to make our economic machine work at near-capacity. And they were never able to get taxes which cut into savings as far as they desired.

NOW HAS come a defense program calling for Government spending on a far greater scale than they had ever contemplated. It will create too much purchasing power, in their opinion. Part of it will be absorbed in higher prices, but if a serious inflation is to be prevented, more of it will have to be siphoned off in taxes.

Excess profits taxes may not curtail buying power much. They rest on the different theory that nobody should be unduly enriched by expenditures for national defense. Higher income taxes in the middle brackets probably will reduce both savings and buying, but most of the people affected can bear the burden—provided they are protected against inflation.

But the greatest expansion in purchasing power is coming in the lower income groups. If the economists are correct in foreseeing a total sum of purchasing power in excess of goods available, the lower income groups must be prevented from spending part of their money. It could be taxed out of them in several ways: by lowering income tax exemptions, by a payroll tax, and by applying either a sales tax or a multitude of excise taxes.

A PARTIAL alternative favored by some Government economists is forced saving. By this scheme a part of every wage and salary would be deducted by the employer and turned over to the Government. The worker in return would receive a certificate or bond which he could cash after the war.

Forced savings would serve a double purpose: reduce buying now, and provide a cushion of buying power and individual security to workers when the defense boom has ended. In a small way this scheme is already in effect in Great Britain.

For practical purposes a combination of lower income tax exemptions, more and larger excise taxes, and forced savings might be best. While both Congress and the Administration shrink from taxing the lower incomes, the alternative is only to be increased living costs which will hurt them more. But at present the economists who see the picture this way are receiving scant attention.

Fair Enough

By Westbrook Pegler

Huey Long's Killer

MY REASON for rejecting the conclusion that Huey Long was assassinated by Dr. Carl Austin Weiss is that almost from the day of the shooting I have been skeptical of the conduct of the officials who, with all the power of a brutal dictatorship comparing to Hitler's, and with the strongest of motives, failed to conduct an intelligent, thorough investigation. As matters stand, a man who was known in his home community as a decent American citizen and who was conspicuously aloof from the villainy of Louisiana politics, has been branded as a murderer. He has been so recorded in an important incident in American history on the word of men who, in the circumstances of the case, might themselves be vindicated of error or crime by an easy assumption that Dr. Weiss shot Long.

Two of the biographies of Long published after his death casually but flatly accuse Weiss of murdering the Kingfish, as though a fact had been positively established when the truth is that no such finding ever was recorded.

FORREST DAVIS, in a book entitled "Huey Long: A Candid Biography," made the unqualified and unsupported assertion that Weiss shot Long, but in the next paragraph undermined his own assumption by admitting that the "assassination" was "improbable" and seemed "to lack plausibility." Nevertheless, he declares that Huey was "vanquished by a will more ruthless, more destructive, even than his own."

In all the career of Dr. Weiss, who fell dead from many bullets fired at arm's length by the bodyguard whom Huey called "my thug-men," there is nothing to justify a statement that he was a man of "ruthless" and "destructive" will. On the contrary, he was known as an earnest, studious, nonpolitical man of science who had been educated in medicine at home and abroad and the only ruthless and destructive act cited against him is the one which was not proven.

Carleton Beals, in the story of Huey P. Long, is equally positive that Weiss shot the Kingfish, declaring that Weiss "pressed a gun into the Senator's side and fired a bullet," but seems, himself, to doubt the motive ascribed to Weiss. This motive was revenge for the cancellation of a political job held by Weiss' father-in-law.

"WHETHER this or deeper motives were involved," says Beals, "may never be cleared up."

But before the question of Weiss' motive is cleared up it obviously is necessary to establish that Weiss shot Long, and this has not been done. Nevertheless, Weiss becomes a murderer, when it is very apparent that he may himself have been murdered in cold blood, and his widow and child and his father, also a doctor, are thus glibly stigmatized.

If Long was shot in treachery by any of the armed men with whom he surrounded himself, or if he was hit accidentally in the general gunplay, then the surviving terrorists of the dictatorship would have had an obvious motive for concealing and confusing the facts. The caliber of the bullet which killed Huey was never established and the excited first statements of men who were on the scene, or just out of sight around the corners, indicate that Weiss did not shoot first if, indeed, he fired at all. It is not known that he fired even the one shot which was said to have been discharged from his pistol, for Weiss carried the pistol in the front pocket of his automobile, as many citizens customarily do in Louisiana.

The police might have fired that shot after discovering the weapon in the car, or after removing it from his clothing as he lay dead. The police, it must be remembered, were part of an armed personal terrorist force, as they were backed by a horde of sinister, mysterious secret agents of the criminal identification department, the Louisiana Gestapo. No unsupported testimony from the police would deserve any consideration.

AND IT must also be remembered that the police who finally did give testimony were not "available" for the inquest until eight days had passed. That lapse would have given them plenty of time to perfect and accommodate their stories, but, nevertheless, the coroner's jury was unable to say who shot Long and pointedly refrained from saying that Weiss shot him. There is no finding on that point, nor was there any evidence that Weiss had conspired with others and had drawn the "short straw," as some bawling members of the terror afterward said he had.

If history is to be written from hearsay and old clippings, then historians must give weight to the fact that Long's gunmen riddled and silenced the only man who could have told the story if the truth was that Huey died of treachery or by a misdirected shot intended for a man who only slapped his face.

Huey's police are commonly supposed to have been very tough and so they were, in the bloodthirsty way of the Brown Shirts of Germany. But they were not tough in the way of brave men, for a whole bunch of them were afraid to take their man alive as single-handed New York policemen do every week in the year. Instead, they chewed a puny little runt to tatters with their 44s and 45s while he lay helpless and probably dead at their feet.

Official Price Fixing

By Mark Sullivan

Bill Neglects Price Rise Causes

CONGRESS will shortly begin to consider the "price control" legislation which the Administration asks. "Price control" means prevent prices from going up. The measure is put forward as a way to stop the rise in cost of living. This is to be done by setting up an official Government price fixer. He is to have authority to say, as to the price of any commodity, "thus far and no farther."

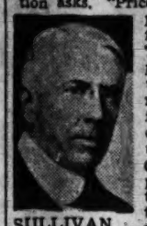

SULLIVAN

The bill is wholly a device to stop price-rises, arbitrarily. The proposal does not deal at all with the causes of rising prices. It does not mention causes; it pointedly avoids mentioning causes. It proposes to leave all the causes of rising prices in existence—but prevent the results of the causes. It is like keeping the furnace burning strong, the radiators open full—but preventing the thermometer from rising. Whether this can be done is something the country will learn.

A principal cause of higher prices (in the United States at this time) is a group of artificial stilts, which the Government has set up, under prices of many commodities. It is a very forest of stilts. Several of these stilts are under the prices of farm crops—hence under prices of food, hence under cost of living. Some of the farm stilts are complex, not easy to understand. I shall explain one—the stilt which is under wheat. (I confine myself to explaining this stilt—I refrain, at this time, from dealing with the intricate argument whether farmers ought to get higher prices for their crops, and if so by what means.)

THERE IS not merely one stilt under wheat, there are three. The object of all is to make the price of wheat higher. The method is, to get farmers to raise less wheat. The inducement is cash, paid out of the U. S. Treasury. The cash gifts are called "benefit payments":

(a) Farmers are given a direct cash payment, provided they plant only as many acres of wheat as Triple-A directs. The amount of this gift is about 10 cents per bushel. (This gift is accompanied by a provision that the farmer shall practice soil conservation—for example, plow his land in such a way as to minimize loss of soil by flood. But the purpose of the gift is to get the farmer to reduce his acreage of wheat.)

(b) The farmer is given a second cash gift, amounting to about 7 cents per bushel, provided he plants only so much wheat as Triple-A directs. (The declared purpose of this gift is to bring the farmer's income up to what is called "parity." "Parity" is the farmer's income as it was 30 years ago, 1909-14, in terms of purchasing power.)

(c) THE FARMER is given a third gift. This is not called a gift, it is a loan which amounts to a gift. Triple-A will loan any farmer (who reduces his wheat acreage) an amount averaging about 98 cents per bushel. But this is a special kind of loan. Triple-A calls it a "non-recourse" loan. It is a loan which the farmer does not need to repay, unless he wants to. If the price of wheat goes below 98 cents, the farmer ordinarily would not repay. The loan amounts to a guaranteed price for wheat.

Now, to understand these gifts by Triple-A, the reader must reverse his whole habit of thinking. He must make himself think, so to speak, upside down, he must mentally stand on his head. The reader ordinarily thinks of a gift or bonus as given for extra effort, for increased production. But this Triple-A bonus is given for less effort, less production. The bonus is given upon condition that the farmer reduce his acreage. The purpose is to reduce acreage, and thereby cause prices to rise.

THERE IS still more to it. The gifts are given the farmer as an inducement. In addition to the inducement, Triple-A has lately devised a compulsion. While keeping the system of gifts still in force, Triple-A now puts a penalty of 49 cents a bushel on any farmer who plants more than Triple-A says he should.

I have described three stilts that are under wheat. There are stilts similar to these (though not the same in detail) under cotton, barley, rye, rice, sugar, tobacco and corn. (The stilt under corn amounts to a stilt under pork.) There is a stilt of a different kind under a large number of vegetables and fruits. There is a yet different stilt under milk and dairy products.

I have mentioned only the stilts under farm crops—that is, under food (and, in the case of cotton, clothing.) In addition, there are stilts under a large number of other commodities, including coal, and also a stilt under wages. There are at least three stilts under gold—these have the effect of a stilt under commodities generally.

WHEN I speak of stilts, I mean stilts like the ones described above—artificial devices by law, for the direct, specific purpose of raising the prices of specific commodities.

To leave all these stilts standing, for the purpose of keeping prices up, and then to pass a price-control law for the purpose of keeping prices down—such a proposal is—well, reader, you name the word.

The Gallup Poll

61% Approve U. S. Occupation of Iceland While Only 17% Express Disfavor for Move

By Dr. George Gallup

Director, American Institute of Public Opinion.

Princeton, N. J., July 24.—Final returns from Nation-wide survey of public opinion show that a substantial majority of American voters approve the American occupation of Iceland.

Early returns of the survey, which was started the day after American troops landed on the island, were reported last week, and showed a majority favorable to the Administration's action. Complete returns are as follows:

"Do you approve or disapprove of the government's action in taking over the defense of Iceland?"

FINAL RETURNS

APPROVE	61%
DISAPPROVE	17
NO OPINION	22

The early returns, as reported last Friday, were 61 per cent approve, 20 per cent disapprove, and 19 per cent no opinion.

In Favor Despite Risk

The results emphasize the fact, often pointed out before by the institute, that while the Nation is against entering an all-out shooting war at this time, the majority nevertheless favors measures "short of war" to aid Britain and defeat Hitler.

The vote on entering an all-out war stood at 79 per cent opposed, 21 per cent in favor in the last survey on the subject, reported July 11.

Some commentators have noted that whereas the great majority of American voters are against an all-out war now, nevertheless the majority approve of steps which these commentators believe will lead to war.

Since both types of questions—those dealing with entry into war and those dealing with steps short of war—frequently appear on the same institute ballots and are asked of the same persons, the institute has had an opportunity to find out why people vote against going to war now and yet favor convoys and approve the occupation of Iceland.

Three Reasons Given

Analysis of the reasons given by the persons interviewed show that the great majority are thoroughly conscious of war-risk involved in such steps, but are willing to take that risk.

The reasons for voting against immediate participation in an all-out war fall into three categories.

The first is that the United States is "not sufficiently prepared" to enter an all-out war now.

The second is the belief of the majority that if Britain is kept strong enough through American efforts, the United States may not have to enter the war as a full belligerent.

Third, there is a fairly large group of voters who think that such steps as convoying will not inevitably lead to war. Moreover, those persons believe that the United States could, if necessary, participate in a limited war using her navy and airforce only, without sending a large expeditionary force to Europe.

The Once Over

By H. I. Phillips

International Broadcast

Because of opposition to the idea of adding the "International" to the patriotic songs of various nations played by it every Sunday night, the British Broadcasting Corporation announces that it will solve the embarrassing problem by discontinuing all the national anthems.

* * * *

With these frequent changes in line-up among the contestants this business of playing national anthems is pretty risky. Fancy following "God Save the King" and "The Star-Spangled Banner" with the Russian "International!" If the nations are to go in for musical broadcasts having a significant touch, why not a program of popular music:

BRITAIN
(For Nazi Audiences)
"If It's the Last Thing I Do."
"Who's Afraid of the Big Bad Wolf."
"After You've Gone."
"There'll Come a Time Some Day."
"Then You'll Remember Me."
"Frankie and Johnny."
"I Must Have That Man."

(For Italian Audiences)
"Just a Gigolo."
"Melancholy Baby."
"When the Sands of the Desert Grow Cold."
"Between the Devil and the Deep Blue Sea."
"She May Have Seen Better Days."
"I've Got My Eyes on You."

(For Russian Audiences)
"I've Got a Feelin' You're Foolin'."
"It Had to Be You."
"Along Came Love."
"Russian Lullaby."

NAZI BROADCASTS
"Midnight in the Madhouse."
"Every Little Bit Added to What You've Got."
"I've Got My Heart Set on You."
"I'll Promise Anything You Ask."
"I've Got a Pocketful of Dreams."
"It Could Have Been Something I Ate."

ITALIAN BROADCASTS
"My Heart Belongs to Daddy."
"Alibi Baby."
"I'm Always Chasing Rainbows."
"What Did You Want to Make Those Eyes at Me For?"
"I Want My Share."
"The Prisoner's Song."
"Bewitched, Bothered and Bewildered."
"Oh, Promise Me."
"All I Want Is a Little Bit Off the Top."

AMERICAN BROADCASTS
"She Wouldn't Say Yes, She Wouldn't Say No."
"I Can't Give You Anything but Love, Baby."
"I Hear You Calling Me."
"My Time Is Your Time."
"I Don't Belong to the Regulars, I'm Only a Volunteer."

Regularly On This Page

WALTER LIPPMANN—Tuesday, Thursday, Saturday.
MARK SULLIVAN—Sunday, Monday, Wednesday, Friday.
ERNEST LINDLEY—Sunday, Monday, Wednesday, Friday.
BARNET NOVER—Monday, Wednesday, Friday.
WESTBROOK PEGLER—Sunday, Tuesday, Wednesday, Thursday, Friday, Saturday.

Road Of Empire

By Barnet Nover

Japan Scores An Easy Triumph

MARSHAL HENRI PETAIN, the dotard who heads the Vichy government, told the cadets at St. Cyr Academy on Wednesday that, "we must be constantly ready to defend the empire, even with reduced forces." And he went on to say, "I am convinced that if we fight with the same vigor as in Syria we can save the honor of France."

NOVER

It happens that Syria was never actually part of the French Empire, but was ruled by France as mandatory for the League of Nations. Indo-China, on the other hand, has long been a French colony. Yet while Vichy ordered its hapless legions in Syria to give battle when British and De Gaullist troops moved into the mandated region, not a shot was fired to defend Indo-China against Japanese encroachments.

NEITHER ACTION was compatible with France's real interests. But that, in the eyes of the Quislings of Vichy, is not important. What is important and, indeed, paramount, is that it suited Hitler's purposes to have Vichy oppose the British in Syria and capitulate to the Japanese in Indo-China. Once again, therefore, Marshal Petain and his colleagues have listened to their Fuehrer's voice. Once again Vichy has struck a blow on behalf of the enemies of freedom and against those nations to whom France must look for ultimate deliverance.

The degrading status to which the men of Vichy have reduced France needs no elaboration at this time, however, although it raises the question why, in view of the fact that Vichy has now become the completely abject creature of Berlin, we continue to maintain diplomatic relations with that regime. The important thing at the moment, however, is that the agreement which Vichy has concluded with Japan has placed in the latter's hands vital strategic air and naval bases in Indo-China.

JAPAN'S OCCUPATION of Indo-China is not an end in itself. It is only the means to a larger end. Beyond Indo-China lie Malaya and the Dutch East Indies. West of Indo-China is Thailand, control of which by Japan would make it possible for the Nipponese to invade Burma and cut the Burma Road. And with Russian supplies to China cut off as a result of the Russo-German struggle which is absorbing the energies of the Soviet Union, the Burma Road is more than ever China's lifeline.

Japan is not yet ready either to launch a frontal assault on Singapore or make use of Russia's preoccupation in Europe by invading Siberia. The first requires naval and air bases nearer to Malaya than Japan has managed to acquire hitherto. Camranh Bay and Cap St. Jacques may prove enormously useful in that regard. The second line of action is dangerous as long as Russia is undefeated, as long as a large and powerful Russian army remains in Siberia and, above all, as long as that region harbors an air force which, because of its proximity to the Japanese islands, can bring the war home to the Japanese people in a way the Tokyo leaders do not like to contemplate.

WITH THE RISKS of a venture into Siberia or in the direction of the Dutch East Indies still too great, the Japanese have taken the easiest course by entrenching themselves further in Indo-China. The victory was a bloodless one since Vichy, at Hitler's behest, agreed to all of Tokyo's demands. It may nonetheless prove expensive. For the Japanese occupation of Indo-China may end once and for all the cautious policy of appeasement which this Nation and Great Britain have pursued in their relations with the island empire for a long time. Clear indications of this are to be found in Acting Secretary Welles' sharp denunciation of Japan's move.

It has been clear for a long time that the policy which Japan is pursuing in the Far East is precisely parallel to the policy which Germany has been pursuing in Europe. Neither Hitler nor the Japanese have ever allowed any treaty or obligation to stand in their way. Both have pursued their aggressive course without regard to the miseries they have caused to their innocent victims or, for that matter, to their own people. The appetite of both is insatiable. And both subscribe to the old German slogan, *Weltmacht oder Niedergang*—world power or destruction.

IT HAPPENS to be not only to Japan's interests but also to Hitler's to have Indo-China incorporated at this time in the Japanese Empire. Hitler wants the Japanese to move south in the hope that this action will intimidate the United States into slowing up its aid to Britain. If this aid is not slowed up, but is increased, his ultimate defeat can be taken for granted.

However, Japan is vulnerable. She has been engaged in a ruinous war that has lasted more than four years and has sapped her energies. Her dependence on sources of supply in the control of the United States, Great Britain and those nations aligned with Great Britain in the struggle for freedom has not declined as a result of her conquests. But the conquest of the Dutch East Indies, which has been made easier and brought nearer as a result of the occupation of Indo-China, would not only end that dependence but would make this Nation dependent, in turn, on Japan's good will for certain indispensable supplies such as rubber and tin. That is why action against Japan is called for and called for at once.

Today's News Sidelight

Ploesti, Red Bomber Target, Is Rumanian Oil Boom Town

Russian bombers are reported to have made repeated attacks on the petroleum capital of the great Rumanian fields, Ploesti, rich source of supplies for the driving of Germany's motorized attacks by land and air. Sixty-five to 70 per cent of Rumania's oil passes through Ploesti.

"Ploesti is an oil boom town," says a bulletin from the National Geographic Society. "Before the discovery of petroleum in the neighborhood the town had pursued its quiet way for centuries. It naturally developed at the southern end of the Predeal Pass which leads across the Carpathian mountain range to Brasov (Kronstadt), ancient settlement of the Teutonic Knights.

On Capital Highway

"Rumania is essentially an agricultural country, and the Prahova Valley and nearby lowland were a market for Ploestis' products and services. Its small industry found its raw materials on the surrounding farm land.

"Local industry was employed in the making and repairing of simple agricultural implements. It had its mills to convert late May shearings into woolen goods in competition with the thick, home-woven material. The great flock of sheep grazed the common pasture land.

"Located on the ancient road from Bucharest through the mountain pass, Ploesti's merchants prospered as middlemen between the manufacturers of Bucharest, 35 miles to the south, and the farmers who brought in their ox-hauled produce from the Prahova Valley and nearby farms.

Oil Changes Pace

"Then came oil. Cheap oil fuel attracted other industries. The metals industry assumed added importance. Factories now began turning out machinery required in connection with the oil wells, and the pumping of oil through 10-inch pipe lines to Constanta, the Black Sea oil port.

"Ploesti became Rumania's great railway center. Here the trunk line from Poland passed en route to Bucharest. Through Ploesti stretched the main line from Budapest, southward through the Prahova Valley.

"Vast acreage about the city is now covered with sidings for oil tank cars which every day leave Ploesti with crude oil for Constanta to be loaded into tankers for export, or to go by train to central European countries. Great refineries were built at Ploesti, many controlled by foreign interests, German, American and other petroleum companies."

Off The Record

By Ed Reed

"They're propaganda leaflets. I want them sent air mail and dumped anywhere."

Have your sun . . .

and your complexion, too

Emerge from the sun with your skin glowing, not dry and sun-parched. The exquisite Elizabeth Arden sun formulas help you to stay like milk or tan like honey . . . assist you in keeping your skin smooth and supple.

A. Ardena Suntan Oil Cups, one application each $1 and $1.75.

B. Ideal Suntan Oil, helps keep skin soft while tanning, 75c to $3.50.

C. Ardena Sports Gelee for a shining look while tanning, 50c, $1, $1.50.

D. Ardena Sun-Prui Cream, invisible on . . . controls your tan. 50c and $1.

Our Arden salespeople are always ready and eager to give you the beauty advice you seek!

Arden Section, Street Floor

THE NEWER Jelleff's 1310 20 F Streets

Sale of SHIRTS

TAILORED BY "McMULLEN"

In the face of increasing manufacturing costs, the scarcity of imported shirtings and the certainty of *higher prices* in the very near future, this Sale of Fine Shirts is particularly timely. These are all shirts from our *regular* stocks—not shirts especially produced for sale purposes. Each shirt is brand new this season . . . fully cut, expertly *tailored by the famous "McMullen"* of English and Scotch fabrics.

$2.50 & $3 SHIRTS	$2.15
$3.50 & $4 SHIRTS	$2.85
$5 to $7.50 SHIRTS	$3.95
$2.50 OXFORD SHIRTS	$1.95

★ ★ OTHER SPECIALS ★ ★

$25 ENGLISH RAINCOATS	$16.75
$1.00 UNDERSHIRTS & SHORTS	65c
$1.50 FOULARD NECKWEAR	$1.15
$2.50 FOULARD NECKWEAR	$1.85
$6 & $10 BATHING TRUNKS	$3.95
$17.75 PALM BEACH SUITS	$13.95
TROPICAL WORSTED SUITS	$25.75

LEWIS & THOS. SALTZ INC.
1409 G STREET N. W.
DISTRICT 3822
NOT CONNECTED WITH SALTZ BROS. INC.

Attention Focuses on Pacific Trouble Zones

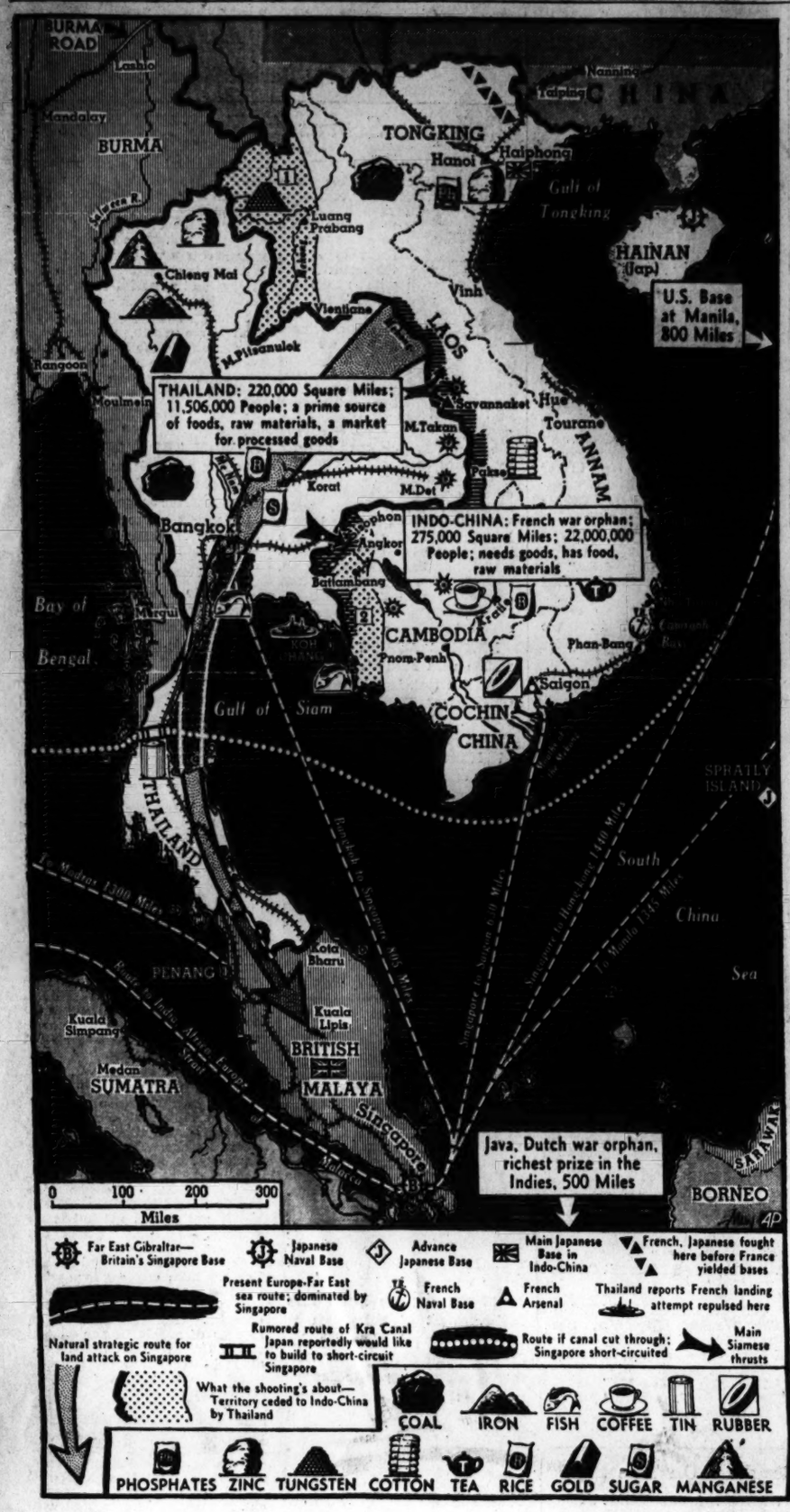

Associated Press Feature Service

International attention swings from European battlefields to the potential trouble zones of the Pacific, where two great world powers face each other.

These maps help you follow the news stories on these developments and show why developments in the Pacific are of such importance to the United States and Japan.

The controlling factor of the Pacific is distance. No map adequately conveys the impressive distances of this great ocean, for any map showing all of it is distorted.

The military problem of the Pacific for the United States, therefore, is, first, the conquest of vast distance. After that comes any potential enemy The only power capable of giving the United States pause in the Pacific is Japan.

The United States has two great zones for defense in the western waters, as shown. And now that the airplane is fast conquering distance, Uncle Sam is projecting still another—an outer, or air defense zone—based on the great naval base at Pearl Harbor, Hawaii, and jutting like a sword point out to Guam.

Japan, like the United States, has two great defense zones to guard her from conquest, or blockade. The inner zone extends around the Japanese islands—the most vulnerable to naval attack or blockade in the world, save perhaps the British isles. Outside that, projecting into and overlapping the American air defense zone, is a second, or outer zone. It includes mandated islands near Guam.

Note how the occupation of Hainan Island, once Chinese, and the Spratly Islands, once claimed by France, have strengthened Japan's defenses. China's Generalissimo Chiang Kai-shek, with a big ax to grind, predicted that Japan's next step after Hainan would be Guam, then the Philippines and Hawaii.

The theoretical American strategy in the Pacific, according to most competent naval authorities, whatever their nationality, should be aimed, not at conquering the Japanese navy in the western Pacific, but at blockading the vulnerable Japanese and forcing them to try to break the blockade.

The inner zone extends around the Japanese islands—the most vulnerable to naval attack or blockade in the world, save perhaps the British isles. Outside that, projecting into and overlapping the American air defense zone, is a second, or outer zone. It includes mandated islands near Guam.

Singapore, Britain's great naval base, is athwart the only sea routes west to Europe, India and Africa. Singapore is the barrier to Japanese expansion southward.

Japan is on a hot spot. This is a time of great decisions for the island kingdom.

Japan is a trading nation, dependent on imports of oil and iron to support a modern economy. Her oil must come over sea lanes from the East Indies, from the United States, or from the Near East.

Those sea lanes are at once her Achilles heel and her lifeline.

The trade routes westward could be severed by a fleet operating from Singapore.

All the Indies' oil is within easy fleet range of Singapore. The blockade would cork the flow of oil from the Near East along trade routes that must pass by Britain's base.

With that route cut off by British blockade, Japan will have only one other window opening on any other source of oil—the Pacific.

An embargo on United States exports to Japan would slam that window. The United States fleet operating from Hawaii could present an effective barrier to Japanese trade with South America.

Britain and the United States, acting in concert, could harass the Japanese lifelines, confining her commerce to the China coast and Vladivostok. But still Japan could not get vital oil and iron. The overland oil haul from Russia's fields, even if Russia were friendly, would be prohibitively costly.

On her side, Japan has a distinct naval superiority in the area.

But Singapore bristles with fortifications. Even though Singapore is flanked by Japanese bases in Siam and Indo-China, taking it would be no picnic. So long as Singapore stands, it offers haven for cruisers operating against Japan's vital commerce.

Look at the map.

Singapore is at the tip of the long, thin Malay Peninsula.

If any nation wanted to short-circuit this dominant base, Thailand and Indo-China would be the first stepping stones. They flank the Singapore bastion, by land. Any attempt by land to invest Singapore would likely take the form of a thrust down the peninsula and a sea attack from nearby bases.

Japan has acquired new bases in French Indo-China. Thailand (Siam) is swinging into the Japanese orbit.

"This Way to Air Raid Shelters" in Hanoi, Capital of Indo-China

Saigon Is Strategic Port of Indo-China

To reach the busy rice-shipping port of Saigon in southern French Indo-China, says a bulletin from the National Geographic Society, vessels must sail 34 miles up the Saigon River from the China Sea. Cap St. Jacques, at the entrance to the river, is one of the coastal points where Japanese naval units have been reported sighted.

"Batteries from the French military station at Cap St. Jacques command the delta where the many-channeled river flows into a bay," the bulletin adds. "Near this cape, too, is the last high land seen by ships moving south along the Indo-China shore. Three hills rise about 800 feet above the sea.

"In going up the river to Saigon, ships pass the important oil depot of Nhabe, where storage tanks line the shore. Nearby is the hydroplane base of Cat-Lai on a tributary of the river. Just beyond Saigon to the northeast is Bienhoa, where another airport is situated. In normal times Saigon is a commercial airline center. It is about 700 air miles north of Britain's vital naval base at Singapore . . ."

Thailand has about 12,000,000 people, Indo-China 22,000,000. With almost nonexistent manufactories, they are a prime market for manufactured goods.

Japan frankly has announced a new order in Asia. She proposes to expand by her own admission.

Indo-China is a French war orphan. With no possibility of support from the weak Vichy government, Indo-China was forced to cede bases at Haiphong and in Tongking Province for Japanese use against China. Japan has been inching south in Indo-China from Haiphong.

AIRVIEW OF THE PORT OF COMMERCE OF SAIGON — Associated Press WIREPHOTO

Bill Cunningham's Column: What's That Far Call? It's Football Coming . . .

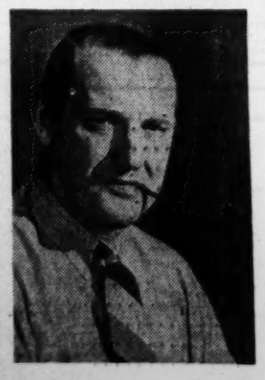

By Bill Cunningham

Maybe you boys don't need your Uncle Will to tell you, but if you hope to do any business with football this autumn, you should really start getting ready about now. The collegians don't need any advice of this general character. They've already had it from their coaches. But you younger gentlemen who aspire to high school, grade school and even neighborhood teams, as well as any collegians who weren't listening very hard when the coach was holding forth, can well afford to give this pastorial letter a little serious consideration. You'll probably be glad later if you do.

Exercise Won't Hurt Job

Even if you're working, there's nothing about "getting in shape" that will interfere with your job. If anything, in fact, it will help you with your job.

The right sort of food, enough sleep and a little extra exercise is about all there is to it, but there shouldn't be any cheating and it shouldn't be attempted on the skip-stop method. If not done regularly, it's no good. In the matter of fodder, don't eat too much and be sure you're tangled up with the right varieties of groceries.

Go easy on the sweets, except ice cream, and take even that neat—which is to say, without all the glorified goo in which the fountains dress it up for the petticoat trade. Pies and pastries are not good for the athlete. I'm not saying they're not good. They're just not good for athletes. Don't chew, eschew, fried foods in general. That means lay off 'em, see?

Eat lots of fresh vegetables, drink milk, but be sure it's pasteurized. Eat fresh fruit every day. Eat meat once a day; not fried meat, but preferably roasted or baked or boiled or broiled beef, chicken or lamb. Pork's not so good. Fish is O K. Ask your mothers to cooperate.

In the matter of sleep, get plenty, for sleep means stamina and the athlete needs plenty of that. Parties are all right, and the occasional late one won't break you down beyond repair, but keep regular hours for the preponderant part, and get to bed by 10 o'clock every night you can.

In the matter of self-regulated exercise, taken with the definite idea of getting ready for the autumn, a lot depends upon the individual, again—what shape he's in now, and what he's got to try to accomplish. If he has to lose weight, possibly he'll have to get out in heavy clothing and run it off. If he's trying to put it on, he may still need to run, but regular hours and the right food will be of more assistance in that particular.

But in either event, he must work for speed and endurance, which is another way of saying "wind." I'd say, for the average young fellow, a good stiff walk—a long one of, say, a couple of miles every day—belongs in the schedule. And walk—walk hard and fast. Don't just stroll along enjoying the scenery. Think of it as road work of the sort prize-fighters do.

Or, if a fellow wants to condense it, a jog-trot of say a mile a day, or even every other day, will build up that wind and those all-important legs. Take it before breakfast, or even before going to bed. Follow it with a bath and a brisk rub. This is a sure-fire way to lose weight, especially if you control your appetite and wait about an hour before drinking all the water you want.

Legs Are Biggest Problem

A brief session of calisthenics, night and morning, should be mixed in with this, too. Bending exercises, squatting exercises and exercises to harden the abdominal muscles should be used. If you can't find a chart or information at your nearest library, Y. M. C. A., Boys' Club or what serves in their steads in your neighborhood, make up your own. Almost any will do, providing you stick with them. You gotta stick.

Remember always your legs. You're never any stronger than they are, and the stronger and faster they are, the better athlete you'll be. You want speed in them and strength in them. Practice sprinting starts, a dozen or so a day, and keep at it until you can come off that mark and fly for 10 or 20 yards. Even if you're jog-trotting, mix in a sudden fast start every once in awhile.

Even the big league ball players keep their legs always in mind. The pitchers are almost the last fellows you'd think of in connection with leg concern. They don't run much. They haven't much territory to field and most of them are such notoriously poor hitters that they seem almost automatically to strike out when they march up to the dish.

So work on those legs! You can't be an athlete without real ones.

None of this is as complicated as it reads.

It summarizes as follows: Eat sensibly; get the proper amount of rest. Get out and take a little run or a long brisk walk, mornings, ending with enough calisthenics to exercise all your muscles, at least briefly. Sometime during your outdoor session get in a few sprinting starts. Somewhere during the indoor portion, do some squatting or duck-walking to strengthen those gams. I'd say a half-hour, including the outdoor work in the morning, and 10 or 15 minutes at night would be enough—less, of course, for the little fellows and graded to scale.

This from now until football season, and you'll report in good solid condition. How about starting in the morning?

Leader Ousted, Strikes Goes On In Key West

By the Associated Press

A wage dispute which threatened stoppage on a two million dollar Army and Navy project at Key West, Fla., continued yesterday after the striking A. F. L. laborers union members threw out their president, Luis Avila, who opposed the strike, and installed Charles Albufy, chairman of the grievance committee.

The union seeks an increase from 50 to 62½ cents in the basic minimum wage. Marines patrolled the area, which includes construction work on a submarine base, an air base and a Navy housing project.

Albury said a Government bureau had authorized the employment of CIO Service workers in the strikers' places if the men didn't accept a wage increase of 10 cents per hour.

Bendix Plant Called Unfair

Meanwhile, a National Labor Relations Board regional director at New York, Mrs. Elinore M. Herrick, charged Air Associates, Inc., with unfair labor practices in connection with a work stoppage at its aviation accessories plant at Bendix, N. J. More than 200 of the 700 employes have been idle since July 11. The union alleged that 24 members had been discriminatorily discharged.

A few hours earlier the Defense Mediation Board had announced that the union had accepted its recommendations for settling the dispute and that the company had been given a few days to study the plan.

Walter Chalaire, company counsel, denied the union's charges in a statement which set forth at Bendix, N. J., that the NLRB in this instance "has broken all records for speedy action on behalf of the C. I. O. union," adding that "it appears as though there may be competition between the Labor Board and the Mediation Board as to who gets the company first."

Chesapeake Ferry Strike Threatened

By the Associated Press

Baltimore, July 24.—A treat to call a strike of unlicensed crewmen of the State-owned Chesapeake Bay ferry at 11 a. m. tomorrow was made today after the State roads commission put all ferry employes under the State merit system.

The commission's act was called "merely a move to defeat collective bargaining" by Richard A. Bowie, secretary of Local 1603, International Longshoremen's Association (A. F. L.,) to which unlicensed crewmen belong.

Bowie declared that "unless more satisfactory conditions are established our union members will strike at 11 a. m. tomorrow."

Laundry Union Reveals Telegram Agreeing to Vote

The Cleaners and Laundry Workers Union Local 188-B, participating in the three-week-old Arcade-Sunshine Laundry strike, yesterday made public a telegram sent to company lawyers on July 16 in which the union made provisional agreement to an NLRB consent election in the plant to determine union representation rights.

Signed by John Abt, lawyer for the Amalgamated Clothing Workers in New York, the telegram read in part, "We will agree to immediate consent election conducted by National Labor Relations Board provided your client agrees that if we win the election he will immediately enter into negotiations with us for a signed collective-bargaining agreement."

D. C. Mother of 2 Reported Missing Since Tuesday

Slender, dark-haired Mrs. Elva Anderson, 22-year-old mother of two children, was reported yesterday as missing since Tuesday.

Her sister, Miss Alice Martin, told police she had not been heard from since she left home at 332 Thirteenth Street Northeast, Tuesday morning for work at a restaurant in Post Square.

Miss Martin said Mrs. Anderson and her husband were estranged; that he lived in Pennsylvania. She added that her sister was "not the type" to disappear without notifying her family.

Stage Star Here To Rehearse Play

JULIE HAYDON, blonde stage star, arrived here yesterday to begin rehearsals of the Catholic University drama school's production of Philip Barry's "Hotel Universe," in which she will appear from July 30 through August 2. A delegation from the school met Miss Haydon at Union Station. She will be the house guest of Marion Wolberg, one of the students, of 1520 Varnum Street Northwest

D. C. Denies Ignoring Ickes' Gas Request

Secretary of the Interior Harold Ickes accused the Commissioners yesterday of failing to answer his request for cooperation in arresting "oil burning" motorists as part of the gasoline conservation program, but District Building records show a communication to him was sent out July 21.

Signed by Engineer Commissioner Kutz, a letter to Ickes stated that the city heads did not concur in his parks policy of arresting drivers whose autos belched smoke or who made "jackrabbit" starts.

Both the Commissioners and the District Petroleum Conservation Committee, said Gen. Kutz, prefer to keep their "save gas" program on a voluntary basis and grant additional time to judge its effects.

In complaining he had not heard from District authorities, Ickes pointed out that, under his orders, park police are now stopping "oil burning" cars and their drivers are being forced to have them towed to the inspection station for adjustments.

Meanwhile, Washington's large-scale purchasers of foodstuffs were requested to place larger and fewer orders so distributors may cooperate in the gasoline conservation movement by making less frequent deliveries.

The request came from the distributors division of the Merchants and Manufacturers Association and Secretary Edward D. Shaw said he expected "100 per cent cooperation" from hotels, restaurants, bakeries, etc.

GOLDEN JUBILEE YEAR

FOR MORE ENERGY —serve Domino Tablets, specially refined to sweeten coffee and tea. Melt in a flash.

Pepsi-Cola hits the spot

12 full ounces that's a lot

twice as much for a nickel, too

Pepsi-Cola is the drink for you

A tune hit and drink hit on the lips of millions! Uncap a big 12-ounce bottle of Pepsi-Cola today ...enjoy the keen taste of finer flavor.

PEPSI-COLA BIGGER BETTER 5¢

Pepsi-Cola is made only by Pepsi-Cola Company, Long Island City, N.Y.
Bottled locally by: PEPSI-COLA BOTTLING CO. OF WASHINGTON

SOMETHING NEW!
A SMOKED SHOULDER-READY TO SERVE

Krey's READY-COOKED PICNIC

There's no two ways about it—these Krey people certainly do know how to produce a cooked ham. Washingtonians have been enjoying them for years, and now, they come forward with a cooked shoulder that's fully as good as the ham. Be sure to try one this week-end. There's no shrinkage to suffer, no fuel cost—you simply slice and serve. A boon to summer meals—a blow to hot kitchens.

4 to 6 lb. Average lb. 29c

Save Money—Shop at SAFEWAY

BUTTER Jumbo lb. 38c
BISQUICK *46-oz. pkg. 25c
WHEATIES * pkg. 9c
ROYAL Desserts *6 pkgs. 25c
GORTON'S Ready to Fry Codfish *10-oz. can 12c
SHREDDED Wheat *2 pkgs. 19c
PEAS Gardenside No. 2 can 9c
BEANS Gardenside Cut Beans 3 No. 2 cans 25c
LUX FLAKES *12½-oz. pkg. 20c
P&G SOAP *3 bars 11c
SOAP Sweetheart One cake for 1 cent with purchase of 3 cakes for 17c, making— *4 cakes 18c

SU-PURB Saves your hands and money too. 24-oz. Pkg. 2 for 35c

KLEK Formerly Super Suds in the Red Box. 19-oz. Pkg. 16c

RINSO No hard scrubbing or boiling needed. 24-oz. Pkg. 20c

JELL-O *6 pkgs. 25c
FLOUR Pillsbury Best *12-lb. sack 49c
LIBBY'S TOMATO JUICE *14-oz. can 5c
SOUP Campbell's Except Three *2 cans 15c
BEANS Campbell's With Pork *1-lb. can 6c
TREET Luncheon Meat 12-oz. can 25c

CHUCK ROAST lb. 19c
RIB ROAST lb. 25c
Smoked Shoulders 6 to 8 lb. average Lb. 19c
Shldr. Lamb Roast With Neck & Breast Lb. 17c
Shoulder Lamb Chops Lb. 27c
Rib Lamb Chops Lb. 31c
Plain Breast of Lamb Lb. 10c
Beef Liver Lb. 25c
Boneless Stew Beef Fat & Lean Mixed Lb. 21c

LIVERWURST Briggs lb. 29c
Cold Pressed Loaf ¼-lb. 9c
Spiced Luncheon Meat ½-lb. 18c

FRYING CHICKENS
Sanico Fryers lb. 31c
Enjoy one of these Fryers this week-end.
Plymouth Rocks lb. 27
Guaranteed to please or your money back.

ELBERTA PEACHES
You'll be delighted with the size and goodness of these fine Elberta Peaches. Start enjoying peaches now . . . serve them often your favorite way.
4 lbs. 17c

Western Winesap Apples 3 Lbs. 22c
Arizona Cantaloupe Lb. 5c
Ripe Watermelons Lb. 1½c
Fresh Topped Carrots Lb. 7c
California Lemons Lb. 10c
Fresh White Corn Lb. 3c
Iceberg Lettuce Lb. 12c
Fresh Cucumbers Lb. 5c

BANANAS Firm Ripe lb. 6c
ORANGES 5 lbs. 30c

NEW POTATOES 10 lbs. 17c

Due to State Laws, items marked (*) are slightly higher in our Maryland or Virginia Stores or both. Prices quoted are effective until the close of business Saturday, July 26, 1941. NO SALES TO DEALERS.

Julia Lee Wright's DATED ENRICHED WHITE BREAD 1-lb. Loaf 8c

Apple Sauce *3 No. 2 cans 20c
Franco-Amer. Spaghetti * can 7c
Canterbury Tea ½-lb. pkg. 26c
Lipton's Yellow Label Tea * ½-lb. pkg. 41c
Raleigh Cigarettes *2 pkgs. 25c
All 5c Hershey Bars 3 for 10c
French's Cream Style Mustard 9-oz. jar 11c
Columbia Salt box 3c
Lake Shore Honey 1-lb. jar 17c
Lucerne Buttermilk qt. 8c
Lucerne Dari-Drink qt. 8c

LUCERNE GRADE A CREAM
In the no deposit container. You can use plenty on cereals and desserts at this low price.
Half Pint 11c Pint Carton 20c

More Fine Values

KARO Blue Label Syrup 1½-lb. can 13c
MAY DAY Salad Oil qt. can 41c
WESSON OIL qt. can 45c
BAB-O Powder *can 10c
IVORY SOAP 2 large bars 17c
MILK Cherub or Land O' Lakes *4 tall cans 27c
BEANS Van Camp's 3 1-lb. cans 19c

BEVERLY Peanut Butter
Like eating fresh-roasted peanuts right out of the shell. 16-oz. Jar 17c

Lunch Box Sandwich Spread 16-oz. Jar 23c
Duchess Salad Dressing pt. Jar 19c
Kraft Miracle Whip pt. Jar 25c
Nu Made Mayonnaise pt. Jar 25c
Kraft's Mayonnaise pt. Jar 29c
Hershey's Choc. Syrup *2 16-oz. cans 15c
R & R Boned Chicken 6-oz. can 39c
Underwood Deviled Ham 4-oz. glass 23c

SAFEWAY
your Neighborhood Sanitary Store

160-Mile Airline Meals Good to the Last Mile

By Martha Ellyn
Post Household Editor

FOOD by the mile! That's the result of the advancement of transportation. Fifteen miles for tomato bisque, 100 miles for fried chicken, 15 miles for the salad, 20 miles for the dessert, and 10 miles for your coffee. That is the way a 160-mile dinner in the air may be eaten.

It hasn't been so many years since cheese and ham sandwiches were served for breakfast, lunch and dinner to air passengers by the co-pilot. But that type of service disappeared along with the single-motored transports—now delicious, nutritious meals, "just like mother cooks," are regularly a part of air service.

Martha Ellyn

It's fun to watch the stewardess serve 21 dinners from her kitchenette in less than an hour, as you skim past gorgeous scenery, and soft billowy clouds. The dinners that are served in the air are complete from soup to nuts, including a large variety of food. The menus are carefully chosen—balanced and nutritious—with the idea of pleasing most of the people, most of the time.

Food is not cooked on board, but kept hot by using thermos jugs and bottles. All food is cooked and supervised at the airport commissaries. Some of these commissaries are owned and operated by the airlines, others are operated by food caterers.

On every ship's departure from the airport along goes some kind of food, all the way from hot coffee, light and heavy breakfasts to full dinners. Then there is the snack box for the in-betweeners. The stewardess can soon assemble a delightful lunch from it—cold chicken, fancy cheese, olives, crackers, cookies—anything to hit the spot, with milk, hot chocolate and coffee. And everything is on the house.

When The Post Food Editor delved into "sky eating" she learned there were several favorite foods of air-passengers. One of these is Southern fried chicken. Ice cream leads in airway desserts.

According to a survey made by the National Dairy Council, it is estimated that 5,000 quarts of ice cream are consumed each month on the planes of the major services. The council quotes airline officials as follows:

Walter Avery, superintendent, passenger service, Eastern Air Lines: "Ice cream is a favorite year-round dessert of air passengers and our flight stewards say that practically everybody seems to like ice cream."

C. W. Archbold, supervisor of food services, American Airlines: "Approximately one-third of the luncheon and dinner menus feature ice cream as the dessert that tops off the perfect meal."

Miss Mildred Inwood, chief dietitian of United Airlines, declares ice cream is ideal for air travelers because it leads in the three points that receive prime consideration in air food selection, attractiveness, tastefulness and digestibility. Ice cream is also easy to pack, which appeals to air hostesses.

"Ice cream is the most popular dessert on both the transatlantic and Bermuda clippers," says William Thaler, chief steward for the Atlantic Division of Pan-American Airways. It is always included in menus out of New York. It is packed to keep 60 hours although the flight only requires 23 hours from New York to Lisbon. Ice cream is as popular in winter as in summer on the Clippers."

Clifford Mutchler, of Transcontinental and Western Air, says, "Ice cream is one of the most convenient foods to handle on planes as it is easy to pack and carry."

It is safe to say that if air travelers vote for fried chicken and ice cream that the homemaker can serve the same foods to family and guests, with a certainity that it will please.

But air meal menus are very inclusive, it is not all fried chicken and ice cream. I have obtained from an airline supervisor of food service, several colorful and interesting menus that will be excellent for eating on land, too.

Baked Royal Squab Dinner

Fresh Shrimp Cocktail
Celery Radishes Olives
Baked Royal Squab
Fresh Mushroom Stuffing
Green Peas Hot Rolls
Sugar Plum Salad
Chocolate Layer Cake ala mode
Coffee Tea Milk
Macadamia Nuts

The recipe for squab stuffing follows:

Mushroom Stuffing—Combine ½ cup dry bread crumbs, 3 tablespoons melted butter, ½ cup chicken broth, 1/3 cup fresh peeled, sliced mushrooms, 1 tablespoon parsley, salt and pepper. Stuff squab and bake in the usual manner.

Sugar Plum Salad—Arrange on a bed of lettuce on salad plate, ½ of a Bartlett pear, sections of oranges and grapefruit and cream cheese. Garnish with citron, sprig of parsley and top with maraschino cherry.

Chicken Fricasee on Holland Rusk

Orange Mint Cup
Celery Hearts Stuffed Olives
Radish Rose
Chicken Fricasee on Holland Rusk
Green Peas Parker House Rolls
Mixed Green Salad
French Dressing
Chocolate Pecan Sundae
or
Chocolate Brownie, Whipped Cream
Coffee Tea Milk
Mint Patties

The mixed green salad is made of romaine, iceberg lettuce, chickery, tomatoes, escarole, carrot strips, and served with French dressing.

The Post Food Editor will be glad to help you with your food problems. Write to her.

One of the delights of an airplane trip is the delicious nutritious food served at a fully appointed table as you ride in the sky. The happy trio pictured here shows that eating on a plane is no hardship

Recipe Contest

THEME—Jelly, jam and conserve. A recipe must be given for EACH of the three items.

QUALIFICATION—Recipe must not be taken from service cookbooks. All recipes must be kitchen-tested, practical, carefully written, exact and level measurements and number of servings given. Only one entry may be submitted by a person. All entries must be signed in longhand (they will be disqualified if name is typewritten).

PRIZES—First, $10; second, $5; third, $3; ten $1 prizes.

CLOSING DATE—Noon, Saturday, July 26.

Mil entries to Martha Ellyn, The Post Food Editor.

Sell odd pieces of furniture with Post Classified Ads. Call an Ad-Writer at NAtional 4200.

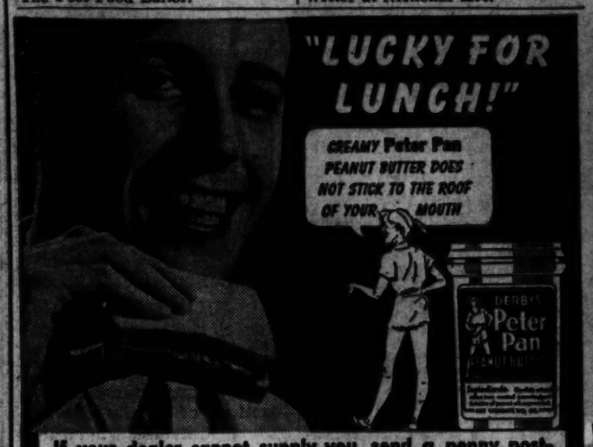

If your dealer cannot supply you, send a penny postcard to Derby Foods, Inc., Dept. 29J, Chicago, Ill., for a FREE 2-OZ. SAMPLE OF PETER PAN PEANUT BUTTER

Spanish Dish Combines Foods Grown in U. S.

The Spanish method of cookery has points of interest to many of us of whatever ancestry—and this great country of ours is not in the least dependent on Europe for the ingredients to prepare superb Spanish dishes. The entire Nation can contribute to Rice a la Castellana, a dish that revels in the combined flavor of rice browned into extra richness in the skillet before baking to tenderness with tomatoes, onion, chili powder and ripe olives.

It is a clever idea to include whole ripe olives in this type of dish. They give authentic flavor and appearance to many Spanish dishes and adaptations. Here's a recipe to make this zestful casserole dish:

Rice a la Castellana—Heat ¼-cup olive oil in large skillet, add 1 cup washed uncooked rice and cook and stir until rice is brown. Remove fro mheat; add 2 coups canned or cooked tomatoes, ½-cup chopped onion, 1 teaspoon salt, 2 teaspoons chili powder, 2 cups water, 1 cup whole ripe olives and ½-cup cheese, and stir to blend. Pour into oiled casserole or baking dish. Bake, uncovered, in a moderate oven (350 to 375 degrees) 50 to 55 minutes. Sprinkle ½-cup cheese over top 10 minutes before removing from oven.

Main Dish Salad Combines Variety of Food With Dressing

THE crispness of vegetables and tanginess of accompanying salad any meal. But in the opinion of any meal. But i nthe opinion of Mrs. Ethel Austin Martin, Director of Food and Nutrition, National Dairy Council, who is in Washington now, there is still another type of salad that is not appreciated as it should be—it is the main dish salad.

"A main dish salad often combines meat, fish or cheese with vegetables and sometimes macaroni, noodles, potatoes or rice," says Mrs. Martin. And she further suggests that such a salad may be served with crisp salad greens, buttered rolls, milk and a dessert to give a well-balanced and complete meal.

Mrs. Martin is high in her praise of a main dish salad made of macaroni, ham, hard cooked eggs and vegetables. It has a base of tangy cooked salad dressing that is a perfect flavor combination with the bland macaroni and ham. Here is her recipe:

Ham and Macaroni Mold—Drop 4 ounces of macaroni (1½-8 oz. package) into 1½ quarts of boiling water. Add 1 tablespoon salt and boil rapidly until macaroni is tender (about 20 minutes). Drain and rinse thoroughly with cold water; drain. Soak 1 tablespoon plain gelatin in ¼ cup cold water. Melt 2 tablespoons butter, blend in 2 tablespoons flour, add 2 cups milk, and cook over direct heat, stirring constantly, until sauce boils and thickens. Add ½ teaspoon salt. Remove from heat and stir in softened gelatin until dissolved. Add ¼ cup pickle juice, ½ teaspoon Worcestershire sauce and cool. Combine the cold macaroni with ½ cup chopped or sliced stuffed olives, ½ cup chopped sweet pickles, 1¼ cups diced celery, 3 cups ground cooked ham and 3 hard cooked eggs, sliced. Reserve a few center slices of egg and a few olive slices for garnishing. Add the cold sauce and mix lightly with the other ingredients. Rinse a 6-cup mold with cold water and arrange the reserved egg and olive slices at the bottom in any desired pattern. Pack the salad mixture into the mold and chill until firm. When ready to serve, unmold onto chilled serving plate and garnish with pickle fans and lettuce. Yield, 6 servings.

Guests Enjoy Peach-Nectarine Soda Punch

Have you been working diligently this summer to make your garden bloom with roses, larkspurs, calengelas? If so, you will no doubt be saying, "come into the garden or any cool spot where there's a little breeze, and try some of the peach-nectarine soda punch I have concocted."

That's the kind of an invitation anyone would like to hear nowadays. Peach-nectarine nectar is fruity with the pulp of both peaches and nectarines so that it permits dilution with creme soda. Orange and grapefruit juice help build up the piquancy of any summer drink. Combined with peach-nectarine nectar, you've a hot-weather punch of unusual goodness for party guests or home folks. Make this delicious drink by the following recipe:

Peach-Nectarine Soda Punch—Chill the following ingredients thoroughly: 3 cups peach-nectarine nectar, 1 cup bottled creme soda, ½ cup fresh grapefruit juice, 2 tablespoons granulated sugar, ½ cup fresh orange juice, ½ teaspoon grated orange rind, a few grains salt and thin slices of unpeeled orange. Combine all ingredients and blend thoroughly. This recipe may be varied by the substitution of apricot, pear, plum or peach nectar of the whole-fruit variety. Serves 6 to 8.

Cold Cuts Help to Stimulate Lagging Appetites in Summer

ALONG with the vacation time and hot weather comes visitors galore—relatives, schoolmates, business associates and others who drop in for a day, a week or even a month.

It is no enjoyment for the one who cooks the meals to spend many hours in the kitchen preparing food or for the guests to have her there. But there is a way of making meal-getting cool, delicious and easy.

A home style pork loaf made of man size pieces of pork, which has been oven baked and then French fried to a golden brown is one that is sure to make a hit with men and boys of sturdy appetites.

Veal loaf, baked to a tenderness, and made of inspected veal blended with just enough pork to make it moist, is another ready-to-serve meat loaf that will vie with any that can be assembled and baked in your own oven.

Pickle and Pimiento Loaf is a meat that will perk up a limp appetite. The maker of this ready-to-serve meat has blended chopped beef and pork with spicy pickles and pimientos and baked it to a tender crustiness.

Sunday Supper Menu

Salad of mixed greens
with
Garlic French Dressing
Platter of ready-to-serve meats
Green and ripe olives
Orange sherbet
Iced beverage.

An orange sherbert is a healthful food to serve during the summer weather for oranges have an abundance of rich flavorful juice brimming with vitamins, A, B, C and G, plus minerals. Here is the recipe that Mrs. Essie Elliott, Director of Home Economics, Sunkist Kitchens, has worked out in her shining kitchens. This dessert can be made in the cool of the morning and placed in the refrigerator until ready to serve.

Orange Sherbet—Soften 1 tablespoon gelatin in 2 tablespoons cold water. Boil 1½ cups sugar for 5 minutes to make a syrup. Dissolve gelatin mixture in hot syrup. Beat 2 egg whites until frothy and add 2 tablespoons sugar. Continue beating until stiff. Beat the syrup into the egg whites, slowly; then mix in 2 cups orange juice and 3 tablespoons lemon juice. Pour into freezing tray of refrigerator and set control for fast freezing. Beat once after the sherbet has frozen quite firm, and return to refrigerator to finish freezing. Yield, about 1 quart. Serves 8.

FRESH

FRESH is the 'BUY-WORD' for D. G. S. Top Quality PRODUCE!

DGS DISTRICT GROCERY STORES
You Owner is Your Neighbor
YOU RING WE BRING
To Locate Nearest Store Call RE. 6400

California SUNKIST LEMONS doz. 19c
The Famous Fortuna Fruit! RIPE BANANAS lb. 6c
Transparent Apples . . . . . 6 lbs. 19c
Michigan Celery Hearts . . . bunch 9c
Native Fresh Beets . . . . . bunch 5c
Jersey Globe Onions . . . . lb. 4c
Crisp Cucumbers . . . . 3 for 10c
From Virginia's Eastern Shore NEW POTATOES 10 lbs. 19c

Libby's Fancy FRUIT COCKTAIL lge. No. 2½ can 19c
Dole's Unsweetened PINEAPPLE JUICE lge. 47-oz. can 27c

Freshly Killed, Home-Dressed FRYING CHICKENS lb. 31c
Sunshade ROLL BUTTER lb. 39c
D. G. S. *Sugar-Cured Short-Shank* SMOKED HAMS lb. 31c
Large, Fresh BOSTON MACKEREL lb. 15c
Large CROAKERS . . . . . lb. 8c
Fresh HADDOCK FILLETS lb. 23c

Make Tonight's dinner cool... delicious...and easy!

Serve ARMOUR'S STAR PICKLE AND PIMIENTO LOAF!

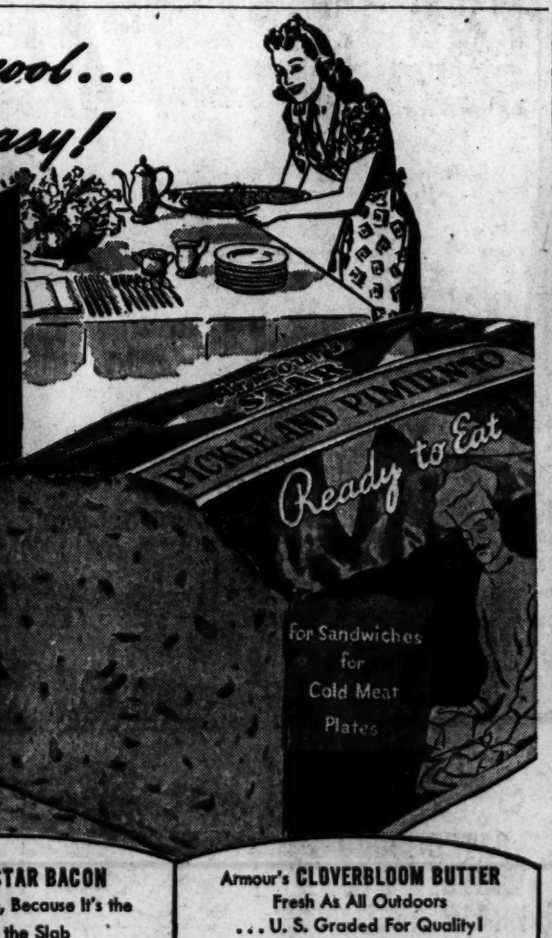

It's tasty...It's hearty ...It's ready to eat!

ARMOUR'S STAR MEATS

Give yourself a vacation from that hot kitchen, and delight your family at the same time—serve Armour's Star Pickle and Pimiento Loaf. It perks up limp appetites. Its fine chopped beef and pork provide energy and vigor-giving food essentials . . . and all you have to do is arrange the slices on a platter!

Star Pickle and Pimiento Loaf is wonderfully tasty and attractive. We suggest Star Home Style Loaf and Star Veal Loaf to go with it for a little variety. Start with these three and then try others... they're a grand solution to summer meal planning problems! Just be sure to ask for Armour's *Star* so you'll know you're getting the best you can buy!

ARMOUR'S STAR BACON
—More Delicious, Because It's the Heart of the Slab

Just as the center slices are the most delicious part of a ham, so, the *Heart* of the bacon slab is the most tender and tasty part, too. Armour's Star Bacon is made only from the Heart of fine bacon sides. It's America's most delicious bacon! Serve it to add flavor to meat loaves!

Armour's CLOVERBLOOM BUTTER
Fresh As All Outdoors
... U. S. Graded For Quality!

Every pound of Cloverbloom Butter scores 92 or higher, as graded by U. S. experts. Every pound is Government-Certified for high quality...and the certificate is in the carton!

It pays to ask for Cloverbloom, for then you can count on high quality, attested by the U. S. Department of Agriculture.

Enjoy Cloverbloom's fresh, sweet flavor from now on!

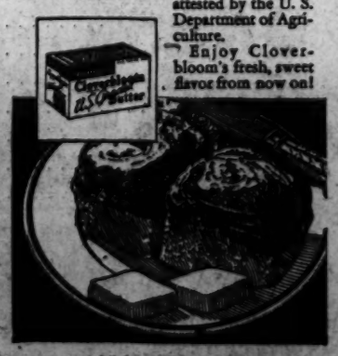

ARMOUR'S STAR Loaf and Sausage Meats
OVER 100 VARIETIES...ALL DELICIOUS!

LINENS!
Snowy-white for Beauty...
Sanitary for Protection!

THERE'S an important difference between a Clorox-clean wash and one that's merely visibly clean. Clorox not only makes white cottons and linens a beautiful WHITE-white (brightens fast colors), and removes numerous stains... it disinfects with intensified efficiency, assuring added protection against infection dangers. Use Clorox as a regular health habit in your laundering... in kitchen and bathroom cleansing, too. Directions on label.

AMERICA'S FAVORITE BLEACH AND HOUSEHOLD DISINFECTANT
Ultra-refined CLOROX
FREE FROM CAUSTIC
BLEACHES • DEODORIZES • DISINFECTS
REMOVES NUMEROUS STAINS
...Even Search, Mildew

GOOD HEALTH IS ESSENTIAL FOR AN ENJOYABLE VACATION

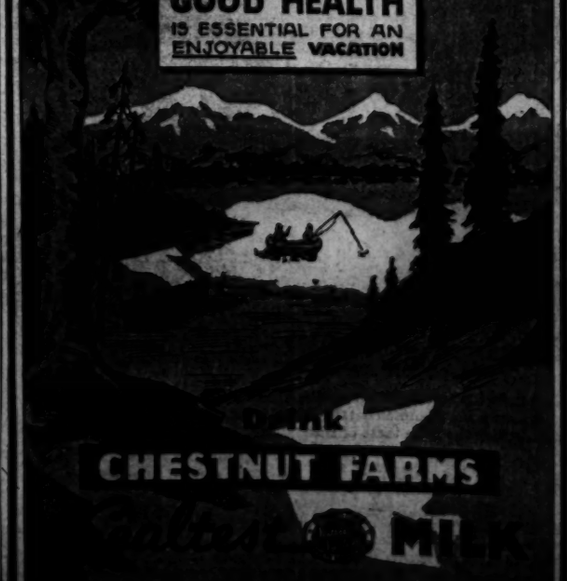

The Gentler Sex

By Malvina Lindsay

Behind the Throne

Back of every great man two women stand
(I don't mean his wife and mother),
But the good old pal who lends him a hand,
And the girl who in mink he must smother.

Today's Social Notes

(From The Truthtown Torch)

The Ladies Parachute Patrol, which adjourned its drilling activities at the Plush Sofa Club several weeks ago on account of the heat, will renew its martial activities at Clamport soon.

"So many of our members have villas at this resort," said Mrs. Badgerton Bellwether, commander, "that there is no reason why we cannot keep in form during the summer. We will have the added advantage of training in one of the actual danger zones of invasion and will have the expert technical advice of admirals and other high-ranking naval officers who are stationed at this base. Mrs. Bellwether said that Admiral Ramm, Retired, would address the patrol at its first tea on "Technique of Glider Invasion."

Mr. and Mrs. Adam Stalactite will not open their Victorian villa at Clamport this summer, but will visit the Noah Stalactites at the latter's summer home at Pacific Beach, Ltd. The two families plan to cruise about in the South Seas on the Noah Stalactite's yacht called the Ark in search of a tax-exempt island they may purchase.

On the Burning Deck

Mrs. Radcliffe Uppercut is having her house air-conditioned and a swimming pool built so that she may remain in town this summer and carry on her war work. "I do not think it patriotic to run away to a resort at this time," said Mrs. Uppercut. As chairman of a committee on recreation for visiting Army and Navy officers, Mrs. Uppercut will give several balls and soirees during the summer.

Baby Talk

Mr. and Mrs. Cyril Calliope expect a gift from Heaven about October 3.

The Persiflage Clippers—she was Mimi (Minnie Mouse) Doolittle—are buying tiny garments.

Alexander Rhumba, jr., will become a father around Thanksgiving—provided it is held the last Thursday in November. His wife, the former Daphne Dizzard, is spending the summer at Barbecue Beach.

The Lorillard Dingbats, who eloped in April, will become a threesome in January.

The stork is flapping his (or her) wings over the menage of the Terence (Tippy) Tinfoils, whose twin daughters, Teedy and Twaddy, celebrated their first birthday last May.

The Ambrose (Angy) Juniper's bassinet bundle may arrive any time.

The Arbuthnot Abercrumbies will become grandparents in October.

A nursery with twin beds is being fitted up at the Randy Steppitt's apartment.

The children of Mr. and Mrs. Sylvanus Slither by former marriages will have a half-brother—or half-sister in early October.

The Petticord Periwinkles, who were married in May, will return from their Southern cruise to start nursery shopping.

The Humidity Girls

"I wish you'd look at my hair!"

"I wish you'd look at mine!"

"I never looked so terrible in all my life."

"I'm simply ashamed to face people."

"Well, I've just given up. I don't care any more how I look."

"Me either. I've lost all pride in my personal appearance."

"So have I! Well, nobody expects you to look like anybody in this weather, anyway."

"Of course not! Say, do you know what I think I'll do!"

"No!"

"Get a new permanent!"

"Well, I've simply got to do something. Just look at my hair!"

"Just look at mine!"

The 'Little Black Dress'—1941

It's sleek, it's fitted, it's low torso—the latest version of "the little black dress" for fall. Suavely molded in rich koda crepe of Eastman rayon, it's a dress to wear from dawn till dark. Slender contrasting bands wind over each smooth shoulder accent the brief, full sleeves. Below the whittled waist and hips, a shirred panel gives abundant front fullness without breaking the slim silhouette. A black dress "to wear now and into fall" has become a byword around Washington. In the stores you'll find not one, but virtually a score to choose from. They are all forerunners of fall styles with the long torso, peplums, side drapery, fringe, ruffles and pleats creating below-the-hipline interest

Don't Go Out To Beach Just To Eat Lunch

By Ida Jean Kain

AS YOU DRIFT through the lazy summer days you are scarcely aware of, much less concerned with, the extra pounds that accumulate here and there. But come fall, you will be.

If you would get in the water and swim you wouldn't have any silhouette troubles to notice, for swimming strengthens all the figure-controlling muscles and mends your posture in the bargain. But so many of you don your swim suits and don't go near the water.

The least you landlubbers can do is exercise in the sand. Sand isn't nearly as good an exercise medium as water, but it is better than the floor because it shifts, and that makes you use your muscles harder.

Walk Sidewise on Toes

Try making circles. Stretch, face downward, with your weight supported on the hands and with elbows and knees straight. Now walk sidewise on the toes. Take long side steps and pivot on the hands until you have gone around in a circle. It's no good unless you keep your body in a straight line. Don't let your back sag.

Here is another exercise that requires space and is therefore an excellent one for the beach: "Walk" on all fours, with knees and elbows stiff, and pull up so hard with your stomach muscles that you look like a greyhound. At the end of your walk remain in the same position while you bow your back up in the air, then make a sway back, with the small of your back caved in, hips jutting. Repeat several times.

If you are not too much of a softie, here is an exercise that is almost as good as swimming: Stand erect, with feet together and hands hanging down at sides. Set? Leap into the air, flinging both arms out at the sides, shoulder height, and kicking one leg straight out at the side. Repeat, alternating legs for the side kick. Keep your knees fairly straight and try to kick sideward to a right angle.

Don't Just Eat Lunch

A vigorous variation of the foregoing exercise is to jump into the air with knees straight and kick both legs sideward, flinging arms upward as you leave the ground. Come down to earth with feet together.

Mary Haworth's Mail

Distressed by Fiance's Crudities of Speech, Which Belie His Intellectual Scope and College Training, Woman Asks Tactful Means of Curbing the Habit

DEAR MARY HAWORTH: I am engaged to a man who is a fine gentleman. He has every quality of character that a woman could want in her husband. But there is, alas, one "fly in the ointment." And that is his abuse of the English language. I say "abuse" advisedly,—for his grammatical mistakes do not stem from ignorance. He is a college graduate and has held some fine positions, but his crudities of speech belie his intellectual ability.

You may say this is a small matter, all things considered.. One might think I could be completely happy in thinking of his fine qualities. But for his own sake, as much as for mine, I would like him to overcome this habit. I cannot deny that I find it hard to disregard, and I am constantly choking back an involuntary impulse to correct his mistakes.

He is now on active duty as reserve officer in the defense forces in another city. I expect to be visiting him in the not too distant future, and there is some possibility that I may seek employment near him, or even that we may be married while I am there. In any event, I would like your advice on how to meet this problem. I had thought of taking an advanced course in English, and suggesting that he enroll with me. However, it is possible that this cannot be arranged. If there is any other possible remedy you can suggest, I shall be very grateful. Also, I would like your opinion as to whether I am attaching undue importance to his unbecoming idiosyncracy.

S. G. C.

Forthright Approach Advisable in This Case

DEAR S. G. C.: The man's "crudities of speech" trouble you, primarily, because they provoke in you an embarrassed impulse to apologize for them to others. You are concerned lest others fail, at first meeting or upon superficial acquaintance, to evaluate him at what you conceive to be his true "cultural" worth. However, if you really loved him, because of his "fine qualities" of character, or because he did, indeed, represent everything you would want in a husband, you would find it easy to indulge (and tenderly) his homespun way of speaking.

Really to love another, or even to be romantically "in love with" him, is to understand and accept that person for precisely what he is (in relation to you), with no feeling of urgent need or desire to refine his personality or performance to a different semblance. What others, in their incomprehension of his unique and complex essential self (as revealed to you), may think of the outward picture he presents, is of negligible importance to you, when weighed against what you hold to be wonderful truth about his spirit, character, temperament and social gifts; which is to say, the sum total of his suitability to meet your needs of special fellowship.

And, oddly enough, it is this genuinely appreciative attitude toward another personality which gives one (if anything can) the ability—unconscious, intuitive and unsought,—to evoke in him such minor changes for the better as may be required to substantiate the image one holds of his most admirable self, and to negotiate the transition in a continuous atmosphere of emotional harmony.

In the light of such considerations as these, I venture to say that you are not in love with this man you intend to marry, but rather impressed by his solid credentials; by the fact that, for you (judging by practical standards), he represents "a good catch." And in the event you do marry him, you wish him to conduct himself in such a way that the world may realize, in passing, just how "good" a "catch" you made. In other words, your mood is one of emotional detachment, and you appraise him somewhat as a potential possession, that would need "going over," that should be "refinished," before it could reflect creditably upon your taste and acquisitive talents.

It is this sense of detachment, of feeling emotionally unrelated to him, of not knowing or caring about the real man, which has you grappling nervously with the problem of what to do about his unbecoming idiosyncracy. However, since the problem must be met on a surface level of dealing, I recommend the straightforward, diplomatic approach as being potentially less offensive to a man of his intelligence than attempts at subtlety would be. Thus, when alone with him some time in a companionable mood, and given an instance of his "abuse" of speech, why not charge him, affectionately yet seriously, with his fault, explaining how curiously it disconcerts you and asking why he does it and if he cannot correct it.

You might say, in effect, "John, why oh why, with your intelligence and background, do you let yourself murder the king's English as you do? I can't understand it and it hurts me to hear it. It's so unlike you, really. You have a fine, sensitive mind. You are beautifully educated,—the range of your conversation proves that. And you have a wonderful faculty for expressing yourself. You put your ideas across as few people can. And it is just so out of character for you to speak as you sometimes do; as you did just now,—when yo said so-and-so and so-and-so.

"Please, won't you make an effort for my sake, even if you don't care for yourself, to do yourself justice in your speech? Remember, I am your firmest fan, and I claim a fan's right to take issue with my hero when he lets me down! Promise you won't get mad with me if I holler "ouch' hereafter, every time you smite my ear drums with one of your 'aints' and misplaced don'ts?'"

From some such beginning, you might then proceed with a campaign designed to joggle him, patiently and humorously, out of his habit of slovenly speaking.

M. H.

Miss Haworth will be glad to help you in solving your problems. Write her in care of The Post Woman's Page.

Light That Shines In Her Eyes Can Harm Beauty

The light that shines in a woman's eyes is often an annoyance. Longing to sleep late in the day, the first rays of the summer sun awaken her in the early morning. Fighting against the hard glare, often she dreams, squints and twists her face into a thousand wrinkles. If this continues, the squint lines become indelibly impressed upon her face and her beauty quickly flees.

Then, in many cases, both men and women must work at night and sleep during the day. The daylight makes it difficult to sleep soundly. Window shades could keep out the light, but also they shut out the cool air. Many days it is too hot to pull the window shades and curtains.

For those who find the early morning light or the electric light on the nearby street corner disturbing to their slumber, there are dark eye shields. "Fients" light shields, designed for that purpose, are eiderdown padded. Adjustable head bands eliminate all eye pressure and the shields keep out all light.

It's Easy to Crochet This Attractive Chair Set in String

PATTERN 7030

By Alice Brooks

IT'S EASY—Just repeat the medallion and you've all the flowers for this attractive chair set that's crocheted in string. The baskets are done in one piece. Just the medallions, joined, make a matching scarf. Pattern No. 7030 contains instructions for set; illustrations of it and stitches; materials needed.

To obtain this pattern send 10 cents in coin to the NEW YORK OFFICE of The Washington Post Household Arts Dept., 259 W. 14th Street, New York, N. Y. Be sure to write plainly your name, address and pattern number.

It Comes in Stick—Not Bottle

This smart miss outwits the hot weather with the ultra-new solidified stick cologne. To keep cool and fresh she applies it at frequent intervals—an easy trick in this form. The green cologne is scented with a spirited fragrance that lasts long

Period Touches

Hollywood, Calif.—Martha Scott, considered the perfect type for period clothes such as she wears in a current picture carries the same motif into much of her own wardrobe. Typical is the bit of white cotton lace she wears in her hair, either tied in a flat nursemaid's bow or arranged in a streamlined version of the "grand mere cap" seen in Whistler's famous painting. Martha wears her lace with sophisticated lounging pajamas of black watered taffeta.

Wall Colors

Good color tips may be taken from the Metropolitan Museum's new wall colors, for all the galleries have been done over in lovely tones. In the gallery where hang the Dutch and Flemish portraits, the background color is a fine pink-brown, while the Spanish pictures are against a warm full-bodied rose tone. The eighteenth century English painting have a background of deep blue-green, while the Italian pictures are hung against a pale luminous blue-green.

Solid Colongne Is Latest Perfume Fad

By Carolyn Abbott.

LATEST innovation in the perfume world is the appearance of a solid cologne designed especially for hot weather use. Made into a solidified stick form, this wax-like preparation is scented with the new frolicking and spirited "Balalaika" fragrance. It comes in a cool green color and has the cooling effect of peppermint.

It's marvelous to pack in your bag (no worry about spilling or evaporating), tuck in your car compartment or beach bag.

Also new are cream sachets. These are specially made creams scented with many sweet and spicy odors. You can get them in several of your favorite brands of perfumes. The fragrant cream takes the place of your liquid cologne.

The maker of the new solid cologne says that it is not to be confused with perfume. Thereupon he offers these facts about perfume, toilet water and cologne.

PERFUME—Is composed chiefly of concntrated essence oils and last longer. Only a few drops are needed, but there are many forms of application—behind the ears, on the bosom, in the bend of elbows or on the hem of skirt.

TOILET WATER—Is a lighter version of perfume. It is a less concentrated form of perfume, composed entirely of essence and alcohol. Excellent for day-time perfuming or business wear. Less expensive than perfume, it can be used more lavishly for hair, finger bowls, rinsing water for lingerie and handkerchiefs.

COLOGNE — Is composed of citrus and lavender oils and other stimulating ingredients. This is the base for a real eau de cologne and it is combined with alcohol and distilled water. Cologne's greatest appeal is its stimulating and refreshing characteristics. Though pleasant to use as an after-bath rub, pat on the forehead, temples or wrist, it can't be used for perfuming alone, for its fragrance is transitory.

Elegance WITHOUT Extravagance

For Your Convenience SAKS is Open Saturday

. . . the keynote of SAKS 54th MIDSUMMER FUR SALE

Dramatic fur creations designed with YOUTH in mind . . . each a masterpiece of style as well as quality, priced at savings it will be impossible to duplicate for years to come.

Mink Blended Muskrat (illustrated) $179

Dyed Persian Lamb priced from .....$198 up

Dyed Black Pony from $95 up

Look for This Seal It denotes "Heart O' the Felt" Furs Top Quality in its type!

AIR COOLED Saks 610 TWELFTH ST

WAYS TO PAY
- Deferred Payment Plan
- Regular Charge Account
- Lay-Away Plan

Acrosonic PIANO A PRODUCT OF BALDWIN

Hugo Worch

THE NEWER Jelleff's
New at . . .
—Smart fashions with value for immediate wear!
The Caballero Beret
Dashing draped felt berets can ride to a pretty coif. Black, brown, navy. $5.95.
The Tiered Brim
Main Floor
The Tunic
Striking new silhouette done in cool black rayon crepe; frock beneath marks its lowered waist with shiny cummerband. Misses' sizes. $25.
Misses' Dress Shop, Second Floor
The Basque
Junior frock of cool rayon bengaline features this lower, tapered bodice and black rayon velvet garnishings. $12.95
Junior Deb Shop, Fourth Floor
Women's Summer Success—
Black Rayon Mat Jersey
$13.95
Elbow-capped sleeves, softly draped bosom interestingly treated with cartridge pleating. Recommended as the perfect little black dress for all occasions. Beautifully fitting, and so cool! Sizes 16½-24½.

Californians Throng H. F. Grady's Party

Former Assistant Secretary of State, In Town for Few Days, Entertains Old Friends; He Will Leave Sunday

By Carolyn Bell

"Oh, no; I'm not a Californian—I'm here strictly on merit," laughed a guest at the cocktail party given yesterday afternoon by Henry F. Grady, former Assistant Secretary of State, who is in town only for a few days. The rooms of the spacious apartment on Wyoming Avenue were thronged with Californians—and a few from other States—discussing defense, politics and California's famous weather.

Dashing in late from the White House was the glamorous Helen Gahagan, national committeewoman from California—otherwise known as Mrs. Melvyn Douglas. She was turned out in a dramatic black jersey tunic frock with a panel of white down the center. Her tiny black hat was tilted fetchingly behind her pompadour. One of the first to greet her was Mrs. Claude Wickard who said it had always been one of her ambitions to meet the famed stage and screen star. Mrs. Wickard accompanied her husband, the Secretary of Agriculture. Everyone who greeted the Secretary had a remark to make about the sketch of him which appeared on the front cover of Time. Mrs. Wickard wore a lettuce green printed frock and matching hat.

The host, coolly attired in white linen, greeted his guests in the long, pink-tinted living room. Queried about his comings and goings, the former State Department official said he would be off again on Sunday. Guests, asked between 5:30 o'clock and 7:30, wandered about the place and into the dining room where all manner of refreshments —soft drinks included — were offered. A particular favorite was a cheese mixture which the host said had been "stolen" from a very famous chef.

Bevy of Young Ladies Assist at Tables

A bevy of pretty young ladies assisted at the table, which was centered with pale gladioli. Miss Louise McNutt, one of them, received a paternal kiss from her father, Paul V. McNutt, who arrived with Mrs. McNutt. Louise had chosen a floor-length frock of turquise with a jacket appliqued with white flowers. The hem of the skirt repeated the applique motif. Mrs. McNutt was chic, as usual, in a blue and white printed ensemble and tiny sailor swathed in dark blue veiling. Tall, brunette Miss Kathleen Bell, daughter of the Assistant Secretary of the Treasury and Mrs. Daniel Bell, was lovely in white lace. Miss Anne Wickard, who took her turn at passing the canapes, chose a multicolored print gown.

Miss Minnie Mae Fleming, of the flaming hair, had Mrs. Gahagan Walker—sister of Mrs. Douglas—in tow and was introducing her around. A glamour girl in her own right, Mrs. Walker wore a sleek black frock relieved only by several gold clips. Her wide black hat was tied fetchingly under the chin with yards of cocoa-colored veiling. Mrs. Walter Wyatt was assisting, as were a number of others.

Quick Comeback By Mrs. Barkley

"Why is all the gold buried in Fort Knox?" some one asked. Without blinking an eyelash Mrs. Alben Barkley replied "because Kentuckians are so honorable." Not far away was genial Senator Barkley, sporting striped white trousers. He was in deep conversation with a stag group. Mrs. Barkley wore a pretty sports outfit of green and gray.

The Commercial Counselor of the British Embassy, Sir Owen Chalkley, and Lady Chalkley reported that they will be leaving shortly for a vacation at Rehoboth Beach, Del. Trs. Ellen Woodward was engaged in conversation with a group and others there included Representative and Mrs. Clarence Lea, of California; Mr. and Mrs. Fred Livesey, Warren Lee Pierson, Mr. and Mrs. Harry Deimel, Mr. and Mrs. Austin Kiplinger, of San Francisco, Calif.; Mrs. J. J. Dempsey, Dr. and Mrs. Thomas Cajigas, and Mr. and Mrs. Gilford Jamison.

Seen here and there: Discussing ships were Thomas Cuffe, R. Earle Anderson, Daniel Brennan and Col. and Mrs. Clarence Kells. . . . Mr. and Mrs. Bulkley Griffin chatted with a group . . . she wearing a lipstick red jacket over her white ensemble. . . . Dennis Pickens and Jerry Cox sipped scotch and sodas . . . causing a bit of excitement was pretty blonde Miss Claire Beckham, who wore a bright red hat to enliven her ensemble. . . . Commissioner of the Philippines "Mike" Elizalde and Frank Waring dissussed the Pacific situation with a small group. . . . Mrs. Francis Cabell Brown turned up in a lovely robin's egg blue ensemble. . . . Mrs. Fred Essary had put on a red hat "to brighten me up." . . . Maxine Davis was crisply attired in white.

Date Is Picked By Miss Derby

Miss Sarah Alden Derby, daughter of Dr. and Mrs. Richard Derby, of Oyster Bay, Long Island, has selected August 16 as the date of her wedding to Robert Tileston Gannett 2d, son of Mrs. Paul M. Hamlen, of Wayland, Mass., and the late Thomas B. Gannett, of Boston.

Miss Derby, a niece of Mrs. Nicholas Longworth, made the headlines when she came to Washington last winter and took a job as secretary to Representative Joseph Clark Baldwin, of New York.

The wedding will take place in Christ Church, Oyster Bay, with a small reception following at the Derby home. Mr. Gannett, who is a senior at Harvard Law School, is a graduate of Milton Academy and Harvard. Each of his brothers and sisters who marries is given a house on the Wayland estate of his mother.

Mrs. Truxton Beale Entertains for Miss Elsie Houston

Mrs. Truxtun Beale entertained at a party in her home on Lafayette Square last night following the Watergate concert, featuring Latin-American music. The affair was given in honor of Miss Elsie Houston, Brazilian soprano, who was the guest artist on last night's program, and Alexander Smallens, the conductor.

Ranking guests at the party were the Brazilian Ambassador and Mme. Carlos Martins. Mrs. George Garrett and Mrs. Charles Henderson, members of the newly formed women's committee for the National Symphony Orchestra on which Mrs. Beale serves, were present as were members of the Diplomatic Corps and residential society.

Senora de Soler Off to Florida

Senora de Soler, wife of the Minister of Paraguay, left yesterday for Miami, Fla., where she will join the wife of the President of Paraguay, Senora de Morinigo, and her son, Higini.

They have been visiting in this country for some time. Senora de Soler will remain with them in Florida until Sunday, when Senora de Morinigo and her son will leave by plane for their homeland.

The James F. Cahills Plan to Leave Aug. 4

Dr. and Mrs. James F. Cahill will leave August 4 for Swampscott, Mass., where they will remain at the New Ocean House for the month.

Accompanying the Cahills will be their family, including the Misses Julienne, Jane, Louise and Florence Cahill and their son, Prescott.

To Wed Army Officer

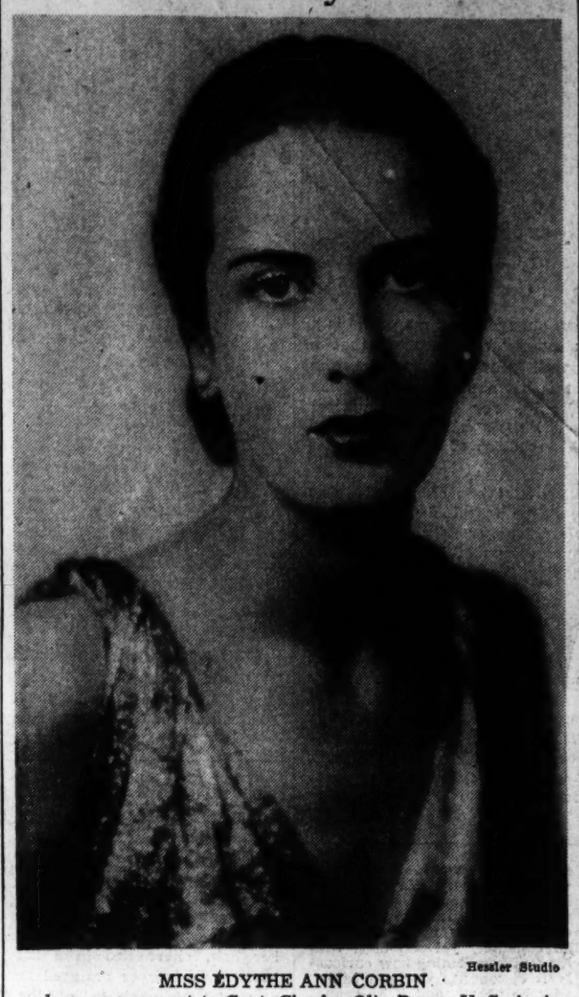

Hessler Studio

MISS EDYTHE ANN CORBIN

whose engagement to Capt. Charles Olin Bruce, U. S. A., is announced by her parents, Brig. Gen. and Mrs. C. L. Corbin

Notes of Society

Official and Residential

Justice Frank Murphy, of the Supreme Court, has returned to Washington after a brief stay in New York.

Mrs. Duncan E. Cameron, of Washington, who is summering at Newport, will give a dinner at the Clambake Club August 14 in honor of Miss Nadine Szechenyi, of this city, and Miss Vivian Stokes.

Mrs. Loring C. Christie is at the Hotel St. Regis in New York. Also staying there is Mrs. Saul Montgomery, who recently returned from a tour of South America.

Lieut. and Mrs. Charles M. Trammelle, jr., of 5143 Macomb Street, have returned after a vacation at Gibson Island.

Mr. and Mrs. Franklin Smith have as their guest Miss Lois Seymour, of Norwalk, Conn.

Mrs. Arthur J. Seaton has returned here after a stay at Lake Okoboji in Iowa.

Robert Scott Hume and his sisters, Mrs. Henry C. Jewett and Mrs. Lynn S. Hornor, of Clarksburg, W. Va., have gone to Glenwood Springs, Colo., and will visit other places in the West before returning to their home in the suburbs of Alexandria.

Col. Ira A. Rader is here from Tampa, Fla., and is staying at the Martinique.

Prof. Lino L. de Sa Pereira, who will be in charge of Brazilian students at American University next year, was honor guest at a luncheon held recently at the Mayflower. Those present were Miss Isabel de Sa Pereira, President Paul F. Douglass, Dr. John C. Patterson, Dr. and Mrs. George Wythe, Prof. and Mrs. de Brito and Miss Marietta de Brito, Miss Maide Nuare, Dr. and Mrs. Hiram Stout, Miss Hazel Feagans, Miss Courtney Prettyman and Dr. Ernest Correll.

Capt. J. D. Hillyer is here from Ravenna, Ohio, and is at the Martinique.

Dr. and Mrs. Joseph Palkin are spending several weeks at Moosehead Lake, Me.

Mr. and Mrs. Fulton Brylawski will spend the weekend in Atlantic City and will motor from there to Swampscott, Mass.

Mrs. T. E. Drake, Daughters Going To Marblehead

Mrs. Thomas Edmiston Drake and her daughters, the Misses Helen Morton and Alice Hutchins Drake, will leave tomorrow for Marblehead, Mass.

On August 14 Miss Alice Drake will give a program before the Marblehead Chapter of the D. A. R. Mrs. Drake and her family will remain in New England for a month.

Carters Announce Daughter's Engagement

Mr. and Mrs. Robert Blakeley Carter, of University, Va., have announced the engagement of their daughter, Jacqueline du Maine, to Lydston David Brewster Cady, son of Mrs. James F. Dechert, of Landfall, Royal Oak, Md., and the late Hal David Cady, of Detroit.

Miss Carter attended the College Joachim du Bellay in Angers, France. Mr. Cady attended Bordentown Military Institute, in Bordentown, Mass., and the University of Virginia, and is at present on active duty in the United States Coast Guard Reserve.

Mr., Mrs. Holdrege Leave For Stonington, Conn.

Mr. and Mrs. Carlton Holdrege left yesterday for Stonington, Conn., where they will spend a fortnight. Then they will go on to Great Barrington, Mass., to visit Mr. and Mrs. Prentiss Coonley at their summer home.

Mr. and Mrs. Holdrege had just returned to the Capital earlier this week from a visit with relatives in Atlanta, Ga.

Wade Hampton Ellises Entertain at Home

Mr. and Mrs. Wade Hampton Ellis entertained at a dinner party last evening at their home, Rippon Lodge, in Virginia.

The Ellises have been dividing their time between their home here on Massachusetts Avenue and their estate which overlooks the Potomac. They will be hosts at a supper party on Sunday.

Edythe Corbin's Engagement Is Announced

Of wide interest to Washington is the announcement by Brig. Gen. and Mrs. Clifford Lee Corbin, of this city, of the engagement of their daughter, Miss Edythe Ann Corbin, to Capt. Charles Olin Bruce, U. S. A. Medical Corps, son of Mr. and Mrs. C. Olin Bruce, of Lincoln, Nebr.

The couple are planning an early wedding and have selected September 2 as the date of the ceremony. It will take place at the Corbin home on Wyoming Avenue.

The prospective bride is the niece of Gen. Charles Sweeney, famous soldier of fortune who organized the Eagle Squadron of American fliers in England. She is also a niece of the late Lieut. Gen. Henry Corbin and of Mrs. Corbin, who is the former Miss Edythe Patten, sister of the Misses Patten, of Massachusetts Avenue.

Miss Corbin attended the Couvent des Oiseaux, in Paris, and was graduated from Holton Arms School. Capt. Bruce attended the University of Nebraska, where he was a member of Delta Upsilon, and continued his medical studies at Bellevue Hospital in New York. He is with the Eastern Division of the Engineer Corps and is stationed temporarily in Washington.

The prospective bride is the sister of Miss Dolly Corbin, also a popular member of the younger set.

Secretary Perkins Is Honor Guest At Dinner Party

The Secretary of Labor, Miss Frances Perkins, was honor guest at a dinner party given last night by the Special Assistant to the Secretary of State and Mrs. Thomas Finletter.

Among the guests attending the party at the Finletter's home on Thirtieth Street were the Assistant Secretary of War, John McCloy; Mr. and Mrs. Harvey Bundy, William Yandell Elliot, Miss Mary Winslow, Mrs. Raymond Clapper and several others.

The Robert V. Flemings Entertain at Club

Mr. and Mrs. Robert V. Fleming entertained last evening at a dinner at the Chevy Chase Country Club.

Among the guests were Gen. and Mrs. Thomas Robins, Col. and Mrs. David McCoach, Mr. and Mrs. Charles Thomkins, Col. Jeff Bennett and Mrs. Edith Randon.

WORLD FAMOUS FOR MEALS AND SERVICE
CARVEL HALL
Annapolis, Md.
Where the charm of Colonial America lingers
Over the week-end, or on any evening, drive to Carvel Hall and have dinner in the stately Colonial Room or, weather permitting, out on cool Carvel Terrace.
DINNERS FROM $1.25
ON KING GEORGE ST. OPP. NAVAL ACADEMY

About the Town

with Dudley Harmon

COUNTESS DI FRASSO is abandoning helping to glamorize Hollwood society in favor of developing milk out of soy beans to distribute among the peasant children of Mexico. The countess, who went out to the film capital and helped put it on the social map at a time when stars were inclined to go for such things as ermine swimming pools, was telling of her schemes the other afternoon at a small cocktail party given by "Evie" Robert.

Dudley Harmon

"I'm leaving for Hollywood," said the American countess, ensconced on a sofa and waving an arm on which was a large gold bracelet encrusted with diamonds. "From there I pick up my luggage and go to Mexico for the summer. I'm simply appalled at the lack of cows there and hope to put over a scheme for developing milk from soy beans."

"THEN I'VE GOT an idea for a new kind of gasoline." "What's that to be made of, peas?" interrupted her hostess, who was looking positively angelic in a pale pink blouse and skirt.

Countess de Frasso was a sartorial vision in a white jersey dress with a panel of navy blue and white down the front. A large gold and diamond ornament was pinned to her jacket and she wore similar earrings, as well as one huge emerald ring and another of diamonds.

Senator Robert Reynolds arrived at the party and told the Countess he would take her sightseeing in Washington. She allowed as how her villa in Rome, built in the thirteenth century, has just been taken over by the Italian government. "They paid me," she said, "but the funds are frozen."

Others who dropped in to meet the lady who is a sister of Bertrand Taylor of New York, were Mrs. Harold Walker, mother of the hostess, Mrs. George T. Pettengill, wife of the commandant of the Navy Yard, Mr. and Mrs. Drew Pearson, and Mrs. Waggaman Pulver, looking very chic all in black. Mrs. Robert is just back from several weeks at Sea Island, Ga., but will probably be off somewhere else soon. "I never stay put for long" she explains.

GEORGETOWN is famous for its attractive gardens, but like none other is that which Mrs. McCook Knox as completed behind her old home on N Street. Guests at a cocktail party there the other afternoon learned that it is modeled on one she saw in Britanny. The garden is paved with stone flags except for narrow flower beds at the edges, and at the end nearest the house is a flight of broad stone steps on which are set pots of scarlet geraniums and slender iron chairs. At the other end of the garden is an old garage which Mrs. Knox has painted white and outfitted with beautiful old window balconies of wrought iron Over the windows are drawn gay curtains patterned in red and green apples. At the steps is an iron foot scraper set in stone which the workmen found buried in the yard of Mrs. Knox's home.

Joint host at the cocktail party was her cousin, John McCook, who has just opened a law office in New York and was down here on business. His attractive wife was with him and his father, Chief Justice Philip McCook of the New York Supreme Court, was also here for the day.

THE HOSTESS, who is spending the entire summer in Washington, wore a long print dress and carried a fan. Among those who dropped by were Charles Carroll Glover, Capt. and Mrs. Alan Kirk with their pretty daughter, Deborah, Gen. and Mrs. Courtney Hodges (the general and Justice McCook discovered they served in the same division in the last war); Mr. and Mrs. Richard Wilmer, Miss Mildred Smith, Edward Pritchard, Miss Jacqueline de Sieyes, Mr. and Mrs. Robert Blair-Smith and Bill Sheldon.

Miss Melling To Be Married Tomorrow

Mr. and Mrs. George Melling announce the engagement and approaching marriage of their daughter, Miss Virginia Melling, to Shields P. Nelson, son of Mrs. I. A. Nelson, of Vicksburg, Miss.

The wedding will take place tomorrow morning at 9:30 at St. Anne's Church, the Rev. H. D. Collins, an uncle of the bride, officiating. Miss Lucille Melling, a sister of the bride, will serve as maid of honor. Willard Wooley will serve as best man.

Harris & Ewing Photo

MISS VIRGINIA MELLING

After a small reception at the home of the bride's parents, the couple will leave for New Orleans, La., where they will make their home.

4 WAYS TO PAY
1. Letter of Credit
2. Deferred Payment Plan
3. Charge Account
4. Cash

In Our Air-Conditioned Fur Salon

ANNUAL ADVANCE FUR SALE

Featuring Outstanding Furs of '41-'42

We've seen it coming—this drastic rise in the value of furs! But because this store bought at market prices appreciably under today's, we therefore will be able to offer attractive values which be believe cannot be duplicated later. For YOU we have combed the market for the finer furs at the lowest prices possible for our most important fur sale event of the year. Invest in luxury which will pay dividends for years to come!

3 Features From Our Great and Varied Stock

$98 Dyed Mouton Lamb Coat for Misses and Junior Misses. Pert box model in beaver or safari dyes. Luxury at an economical price!

$158 Northern Muskrat in new mink and Hudson Bay Sable blends by Hollander, Goodman and George. Embodying all the new fashion highlights. A coat to cherish for its richness and warmth.

$398 Genuine Sheared Canadian Beaver. Thick pelts in a rich golden color. Designed to enhance the beauty of one of the most coveted furs.

OTHER FUR COATS SALE PRICED $88 TO $498

SEE THESE 1941-42 IMPERATIVE STYLE DETAILS: New Narrow Shoulder Line, Push-Up Sleeves, New Bishop Sleeves, New Turn-Back Cuffs, Small Collars, Tuxedo Styles, New Shirtwaist Collar, New Casual Swing Silhouette, New Fitted Coats.

The Palais Royal, Air-Conditioned Fur Salon . . . Third Floor

Furs Bought Now—Stored at No Charge Until November 1st

The Palais Royal
G Street at Eleventh District 4400
AIR-CONDITIONED FUR SALON

The Palais Royal
G Street at Eleventh District 4400

Two-Piece Rayon Jersey
DIRNDL SET
$3.95

The sweet, young, innocent look of a dirndl . . . interpreted in worldly-wise rayon jersey. Wear it for Summer Saturday night dates . . . for important luncheons. It's casual—but definitely impressive! White with black, with brown, or with Kelly green. Sizes 12 to 18.

The Palais Royal, Special Selling Booth . . . First Floor

Wm. Rosendorf's' SUMMER FUR SALE!
Our Greatest in 30 Years!

'Greatest' because we anticipated the rise in prices months ago. This collection of fine furs features all the new fashion highlights such as the new rounded collar, balloon sleeves, and the new silhouette backs . . . all at prices you may not see again for years.

Mouton Lamb . . . . . from $87.50
Black Persian Paw . . . . . from $135
Mink and Sable
Dyed Muskrat . . . . . from $142.50

Charge Accounts Invited
Open Saturday Until 6 P. M.

Wm Rosendorf
FAMOUS FOR MINKS AND SABLES
1215 G Street N. W.

Kappa Delta to Hold Breakfast Picnic

A breakfast picnic in Rock Creek Park is planned for Sunday by members of the Washington chapter of Kappa Delta Sorority. Doris Wark is in charge of arrangements for the event, one in a series for girls entering George Washington University this fall.

Virginia and Nancy Kelly will be hostesses at their home, 7907 Woodbury Drive, Silver Spring, Md., at a sorority tea Sunday, August 3. Miss Wark will entertain members at a house party August 9, at her home in Arlington.

Will Frolic Sunday

The Washington chapter of the Junior American Ort will hold an all-day outing on the Potomac River Sunday. The trip will be made on the S. S. Potomac, with a stop-over for swimming at Colonial Beach. Bea Talley and Eva Baer are in charge of tickets.

The Junior American Ort is an organization of young men and women devoted to the creation of a new occupational existence for refugees and the masses of European Jews through trade schools, industrial workshops and farm colonies.

DROOP'S
MUSIC STORE • 1300 G
"EVERYTHING IN MUSIC"
Pianos • Hammond Solovox • Organs
Phonographs • Radios • Records

Correction!

THRU ERROR,
OUR "COOL TOWN BLACK FROCK" WAS ADVERTISED IN THE POST OF JULY 24th AT $16.95.
THE CORRECT PRICE IS $22.95.
WE REGRET THIS ERROR

Erlebacher
1210 F ST. N.W.

The Hecht Co. Basement
F STREET AT 7th, 8th NATIONAL 5100

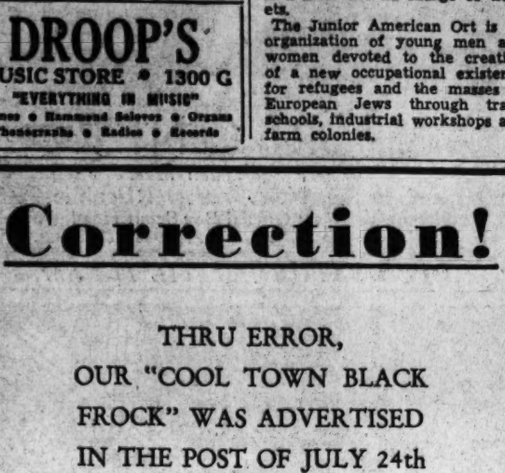

Hand Made Sea Grass Rugs For Home and Cottage

PHONE NATIONAL 5100 FOR YOURS

25c

Convenient size 18 x 36 scatter rugs made entirely by hand and woven into attractive patterns. Oval shape that fits into practically any space . . . bedrooms, halls, kitchens, sun rooms, porches, etc. Protect your larger rugs . . . scatter a few of them about the house. Matching size 24 x 48 . . . 59c.

Basement—Rug Department
Phone NA. 5100 on orders of $4.00 or more.

THE HECHT CO.
F STREET AT 7th NATIONAL 5100

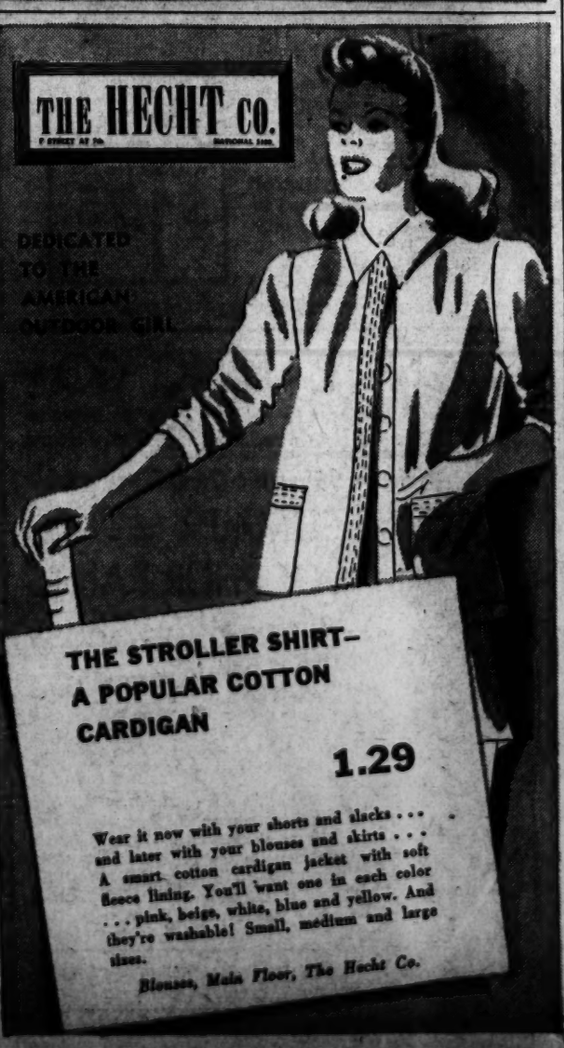

THE STROLLER SHIRT—A POPULAR COTTON CARDIGAN

1.29

Wear it now with your shorts and slacks . . . and later with your blouses and skirts . . . A smart cotton cardigan jacket with soft fleece lining. You'll want one in each color . . . pink, beige, white, blue and yellow. And they're washable! Small, medium and large sizes.

Blouses, Main Floor, The Hecht Co.

Kappa Betas Will Hear 2 From D. C.

Justice Rutledge And Miss McGeachy Will Be Speakers At Convention

Miss Mary Craig McGeachy, who is attached to the British Embassy, and Justice Wiley Rutledge, of the United States Court of Appeals for the District, will speak at the convention banquet of Kappa Beta Pi International Legal Sorority at White Sulphur Springs August 9.

The convention committee, headed by Mrs. Edwina A. Avery, who is an associate editor in the Bureau of Plant Industry, Department of Agriculture, met yesterday afternoon at the apartment of Miss Georgia Alexander to complete plans.

Mrs. Helena D. Reed, of Washington, is chairman of the program committee for the convention August 6-10.

Aid from the sorority to its British and French chapters will be among the business under discussion. A forum on "The Legal Status of Women," which has been a major concern of the sorority for the past two years, will be held August 9.

Washingtonians who are serving as convention committee chairmen include Mrs. Vera Rhine, finance; Miss Grace Kincare, printing and favors; Mrs. Clare T. Willison and Miss Alexander, cochairmen, hostess committee; Mrs. Mildred Gott Bryan, reservations; Miss M. Thais Spencer, extracurricular activities; Miss Blanche Margason, Quarterly and publicity committee.

Delegates from Washington chapters to the convention will be: Nu Chapter, George Washington University, Mrs. Evelyn Boyer, delegate, and Mrs. Marguerite Langdale Pizer, alternate; Epsilon Chapter, Washington College of Law, Miss Elizabeth Salsbury, delegate, and Mrs. Lorraine Hurney, alternate; Omicron Chapter, National University, Miss Marian Poole, delegate, and Miss Louise O'Neil, alternate; Eta Alumnae Chapter, Mrs. Sara Mero Williams, delegate, and Miss Alexander, alternate.

Grand officers of the sorority who live in Washington are Miss Elizabeth Reed, grand dean; Mrs. Grace Stiles, grand registrar, and Mrs. Anna Moulton, chairman, board of directors.

Kappa Beta Pi, pioneer legal sorority which was founded in 1908 at Kent College of Law, in Chicago, now has 49 student chapters in law schools in the United States, Canada, France and England, and eight alumnae chapters.

Legion Auxiliary Convention Group Will Meet Tuesday

The convention committee of the American Legion Auxiliary, Department of the District of Columbia, will meet at 8 p. m. Tuesday at 416 Denrike Building to complete arrangements for the convention here August 8 and 9. Miss M. Edna McIntosh, convention chairman, will be in charge.

More women are enrolled in the auxiliary than ever before in the history of the national organization, Mrs. Rae R. Zaontz, radio chairman of the local auxiliary, said in a recent report. Previous membership records were broken when 504,301 enrollments for 1941 were reported at national headquarters this summer, she said. This figure was an increase of 20,582 over the same date last year. Pennsylvania, with 44,076, had the largest membership of any State.

Mrs. Ellen Louise Warren is membership chairman for the local auxiliary which already has exceeded its last year's record.

Here on Furlough

Richard Clifton Marshall, who is stationed on the U. S. S. Vixen and who assisted in the attempted rescue of the O-9 recently, this week spent his furlough with his mother, Mrs. Eva Grant Marshall, publicity chairman of the District Branch, National League of American Pen Women, at her home in Woodridge.

Sorority Plans Meet

Underwood & Underwood

The convention committee of Kappa Beta Pi International Legal Sorority met yesterday to plan for the sessions August 6-10 at White Sulphur Springs. Mrs. Helena D. Reed (right) is program chairman for the convention, while Miss Elizabeth Reed (left) is grand dean of the sorority

Madame Chairman

By Suzanne

The oldest members of the Red Cross unit at All Souls Memorial Episcopal Church have stacked up the greatest number of hours' work in knitting and sewing in the past year.

Miss Mary Tuthill, of Tilden Gardens, has knitted 995 pairs of mittens since December 1, spending a total of 760 hours on Red Cross work. Mrs. Daniel H. Fowler, 2735 Woodley Place Northwest, has devoted 514 hours to sewing garments. Both these indafatigible workers are more than 70 years old.

The unit's report for the past 12 months showed that 1,735 garments had been sewed by 128 workers who gave 4,032 hours, while 148 workers knitted 726 garments in 10,866 hours. In addition, five volunteers gave 1,707 hours doing clerical and miscellaneous work.

Mrs. Howell Price French is chairman of the unit, which meets at the church, at Cathedral Avenue and Woodley Place Northwest. For the surgical dressings group, Mrs. Louis S. Greene, Mrs. Robert L. Ghormley and Mrs. Bryson Bruce are cochairmen.

NOSE BAGS—The Girl Scouts Little House at Eighteenth Street and New York Avenue Northwest was host this week to a group of youngsters who brought "nose bag" lunches to be eaten there between sightseeing intervals.

The 19 girls from the Girl Scout Camp Pocahontas, near Richmond, Va., had risen Wednesday in time to eat breakfast at 4:15 a. m., pack their lunch bags and set out for Washington in two station-wagons at 5:30 a. m.

After a round of sightseeing here, the girls, 13 to 15 years old, and their three counselors called at the Little House and ate their lunches at tables in the basement. Miss Susan Quinn, assistant director of the camp, explained that the so-called "nose bag" lunches were designed to give a nutritious meal in small, compact space. Their paper bags on the Washington jaunt contained cheese, a peach, a carrot and a corned beef sandwich. Customarily, "nose bags" include also "a fistful of raisins," a bit of chocolate, a biscuit and more fruit, she explained.

Charlene Harding, of College Park, Md., was among the group of campers on the trip.

Auxiliary Outing Today

Mrs. John S. Hamill, corresponding secretary of the Izaak Walton League Woman's Auxiliary; Miss Frances Roberts, entertainment chariman, and Mrs. Fred Orsinger will be hostesses at the supper meeting of the auxiliary at 6 p. m. today at Fort Bayard Park.

RUG Beauty Our Duty
CLEANED AND STORED
Call Mr. Pyle NA. 3257
SANITARY CARPET & RUG CLEANING CO.
106 INDIANA AVE.

Army Chaplain Addresses B. P. W. Group

The probability is that the selectee "will be a little better at attending church services than he was at home," Chaplain Joseph O. Ensrud said last night in an address on "Religion in the Army."

Chaplain Ensrud, chief of the public relations division, office chief of chaplains, War Department, addressed the Business and Professional Women's Group of the Lutheran Church of the Reformation.

He said statistical data bears out the statement of a speaker at a camp service who said: "'At a recent service for selectees I asked the men how many of them attended church or Sunday school fairly regularly at home. Less than one-third raised their hands. More than one-third had not been in a religious service of any kind for at least a year—but they were at church then. Today the best soldier is the man with the best character. The boy who leaves home in an apparent humor of frivolity becomes serious enough when a deadly weapon is placed in his hands."

Chaplain Ensrud pointed out the increase in chaplains from 136 to the present strength, based on one chaplain for each 1,200 of the approximately 1,400,000 in the Army. He cited appropriations for 604 chapels, for hymn books, field organs and Scriptures for soldiers.

Since the chaplain lives with his men, the contacts are closer than in civilian life, he pointed out, with numerous conferences on family, financial, vocational and military as well as religious subjects.

Chaplain Ensrud was formerly with the Fifth Division on its maneuvers in Southern States.

WEAR CLEAN GLOVES
Camalier & Buckley's
JULY CLEARANCE
FINAL 2 DAYS
Sale Ends Saturday at 1 P. M.
Last Chance to Buy Fine Merchandise at Discounts Shown Below
LUGGAGE 20% to 33%
LEATHER GIFTS 50%
HANDBAGS 20% to 33%
1141 Conn. Avenue — Camalier & Buckley Fine Leatherware — 2 Doors Above The Mayflower
Exclusive OSHKOSH LUGGAGE Fits Us

Bill Asks Free Milk for Each Child Under 15

MILK, from Page 1.

parent or custodian of one or more children, 14 or under, a 30-day supply of "white stamps." Procurement of them would be by application to the department.

Each stamp would be good for a quart of milk at stores, dairies and other outlets cooperating in the project. The daily quota per child would be one bottle. When the stamp book was used up, the family would apply for another.

Distributors would redeem their stamps at the Agriculture Department. The Secretary shall fix the prices, within certain limitations, which the Government should pay for this special class milk in the various localities. At least half of the money spent would go to the milk producers.

Jarman said the idea was conceived by W. D. Dobbins, whom he describes as "a very successful businessman of Alabama." The Congressman said he introduced the bill only after several months of study.

"Cannot Afford Not To"

"The great war raging in Europe, which threatens to engulf us as well, creates the necessity that we spend vast sums for national defense," he said. "All of this money cannot be repaid in our generation.

"This, and the uncertainty of the future, will place enormous burdens and responsibilities upon the children of today and the generations of tomorrow. Since we must bequeath them these heavy burdens and responsibilities, we should, and must, provide for their normal growth and development, both physically and mentally.

"We cannot afford not to attempt some plan to safeguard this development and prevent the deplorable condition of 40 per cent of our people reaching maturity as sufferers from malnutrition."

The program, he continued, would aid the farmer by "contributing toward a stable and profitable agriculture" and furnishing new markets for surplus grain and feed.

Fully one-fourth of the country's population stands to be included directly in the Jarman-Dobbins scheme. According to preliminary figures by the Census Bureau, the population in the 14-and-under category is 33,114,708.

The District has an estimated 125,000 boys and girls in this age bracket. How many of them are going without milk, or consuming too little for health, is conjectural, but the percentage is high, from information collected by The Post in the last two months.

Only 3,000 needy boys and girls are getting free milk in connection with the WPA school lunch project. Preschool children, no matter how physically rundown they may be, are barred from these milk-and-soup lunches.

The 5-cent surplus milk program likewise is reaching only a fraction of the Capital's undernourished children because regulations limit the nickel quarts to a small segment of the needy population.

First 'V Dance' Set Tomorrow

The first "V dance" held under the joint auspices of the Washington Army and Navy committee of the Jewish Welfare Board and the Jewish War Veterans, will take place at 8 tomorrow night at the Jewish Community Center, Sixteenth and Q Streets Northwest.

Meantime, Benjamin Ourisman and Edward Rosenblum, president and executive director, respectively, of the Jewish Community Center, have made possible the use of the swimming pool and showers free to service men on leave here.

BEST & CO.
4433 CONNECTICUT AVE., N. W. • EMERSON 7700
AIR-CONDITIONED

THE TIERED SILHOUETTE
is news

29.95

Tiers — newest silhouette for Fall! It's flattering; it's young and it gives you the slim, "long" look which will be so important this Fall. Best's brings you this attractive version with the new, softer shoulder and tiers bound with rayon velvet. Black rayon crepe.
Sizes 10 to 18

Samples and Discontinueds!
Famous Make 5.00 and 7.50

FOUNDATIONS AND GIRDLES

Light and airy foundations and girdles to finish the warm days of Summer!

2.99

Garments with up and down stretch back. Also boned backed and cross stretch sides. Corset yourself at savings. All sizes but not in every style. Cotton and rayon woven with Lastex* yarn.

LANSBURGH'S—Corset Dept.—Third Floor
*Reg. U. S. Pat. Off.

LANSBURGH'S
7th, 8th & F Sts. NAtional 5100

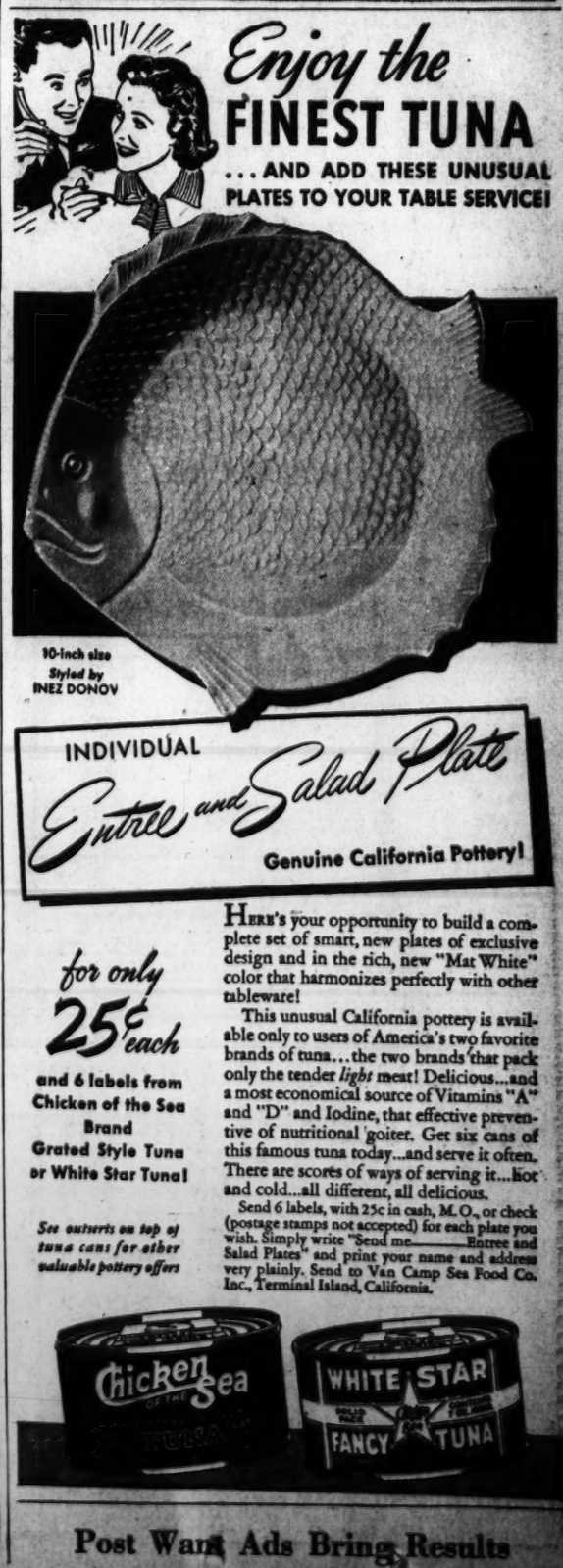
Enjoy the FINEST TUNA
... AND ADD THESE UNUSUAL PLATES TO YOUR TABLE SERVICE!
10-inch size
Styled by INEZ DONOV
INDIVIDUAL
Entree and Salad Plate
Genuine California Pottery!
for only 25¢ each
and 6 labels from Chicken of the Sea Brand Grated Style Tuna or White Star Tuna!
See outserts on top of tuna cans for other valuable pottery offers
Chicken of the Sea
WHITE STAR
FANCY TUNA

HERE'S your opportunity to build a complete set of smart, new plates of exclusive design and in the rich, new "Mat White" color that harmonizes perfectly with other tableware!

This unusual California pottery is available only to users of America's two favorite brands of tuna... the two brands that pack only the tender *light* meat! Delicious...and a most economical source of Vitamins "A" and "D" and Iodine, that effective preventive of nutritional goiter. Get six cans of this famous tuna today...and serve it often. There are scores of ways of serving it...hot and cold...all different, all delicious.

Send 6 labels, with 25c in cash, M. O., or check (postage stamps not accepted) for each plate you wish. Simply write "Send me_____Entree and Salad Plates" and print your name and address very plainly. Send to Van Camp Sea Food Co. Inc., Terminal Island, California.

Post War Ads Bring Results

FRIDAY—SATURDAY SPECIALS

The POST'S WEEKLY PARADE of Bargains!

FRIDAY—SATURDAY SPECIALS

MANHATTAN AUTO & RADIO CO.

BOTH SIDES OF 7th ST. AT R N.W.

Goodrich 'Commander'

Special Till Sunday 1 P. M.

$6.66

In size 6.00x16 . . . cash price with your old tire. BUY NOW before the probable price rise.

Manhattan carries a complete stock of nationally famous first line tires . . . ATLAS • GOODYEAR • GOODRICH • MARTIN CUSTOM BUILT. Easy terms arranged in Manhattan's own service department . . . PAY AS YOU GET PAID.

Open Evenings . . . Sundays and Holidays until 1 P. M. FREE PARKING.

KLEIN'S

Charge It! 1227 F Street *Open Saturday!*

17th ANNIVERSARY SPECIAL!

Daytime & Evening

Summer Dresses

$5

2 for $9

Reg. $7.95 & $10.95

Crepes, Jerseys, Cottons, Ginghams, Seersuckers, Shantungs and all the other popular summer fabrics—in heavenly styles for sports, business and evening wear. Come and bring your friends. It's our treat to you during our 17th Anniversary celebration. All sizes.

SHAH OPTICAL CO.

Eyesight Specialist 927 F St. N.W. EXCLUSIVE OPTICS

Kryptok INVISIBLE BIFOCAL Glasses

$15.00 and $18.00 Value GLASSES Complete—you PAY ONLY $9.75

For the past 28 years the name "SHAH" has been associated with the optical profession in Washington. This signifies that our aim to satisfy is well founded.

Yes, genuine Kryptok invisible bifocal lenses. One pair to see far and near. Complete with high-grade frame. Eyes examined by registered optometrist.

Friday and Saturday Only!

$9.75 $15 and $18 Value

COMPLETE

SPORT CENTER

Where Sportsmen Meet

8th and D Sts. N.W. REpublic 2545

Washington's Largest Official Boy Scout Headquarters

Free Parking on Steele's Lot a Few Doors Up 8th St.

OPEN SATURDAY TIL 10 P. M.

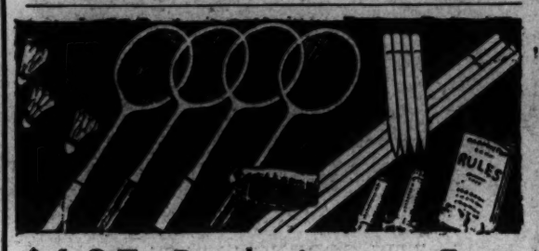

$6.95 Badminton Sets

Outfit consists of 4 gut-strung badminton rackets, 3 shuttlecocks, official size badminton net, poles, stakes and guy ropes, book of instructions and rules.

Fri. & Sat. Only!

$3.95 Complete Set

Tennis Racket Restringing by our own factory experts

SELINGER'S

Credit Jewelers

818 F STREET N.W.

Look For The Big Clock

Regular $5 Genuine Leather

TRAVEL CLOCKS

Take One With You on Your Vacation

$3.39 Pay 50c Week

Fri. & Sat.

Beautiful leather folding cases, red, blue or black. Chrome trim. Satin lined. Nationally famous New Haven clock.

- Reliable Thin Effect Movement
- Unbreakable Crystal
- Legible Dial
- Simulated Leather

ROYAL LINOLEUM CO.

• Carpet Stair Cushions Corner 11th & H Sts. N.W. • Asphalt Tile DIstrict 8342

Save Money on This 2-Day Special Price!

Armstrong's Marbleized Inlaids

INCLUDE INSERT OR BORDER

A COMPLETE KITCHEN INSTALLATION

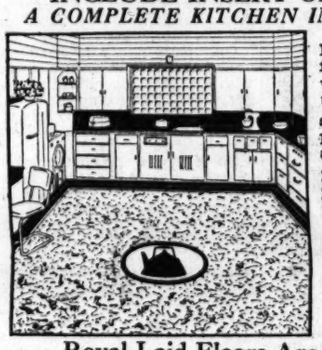

Laid and cemented free, brass at doors, where you have a room up to 10 sq. yds. Large selection of colors and patterns, suitable for all rooms.

$13.95

FRI. & SAT. ONLY!

Royal Laid Floors Are Guaranteed

We pride ourselves on the workmanship of our mechanics and believe that it is unsurpassed in the city. At this low price you get GENUINE ARMSTRONG'S INLAID, cemented to the floor with ARMSTRONG'S CEMENT, and Brass at Doors FREE.

Our Estimator will cheerfully submit samples and measure your room WITHOUT COST. DIstrict 8342

MURPHY'S

Downtown—At F and G, Between 12th and 13th

White Handbags

WHITE LEATHERETTES IN GRAIN EFFECT

VERY SPECIAL 37c ea.

- ★ Choice of Styles
- ★ All Beautifully Styled
- ★ Week-End Special
- ★ Durable

At all Murphy stores

★ ASSISTANT MANAGER'S SPECIAL SELECTION ★

HECHINGER CO.

3—Convenient Building Material Stores—3

MAIN OFFICE 15th & H Sts. N.E. BRIGHTWOOD 5925 Georgia Ave. N.W. ANACOSTIA 1908 Nichols Ave. S.E.

Mica Pellet Insulation

Insulate Against Summer Heat Now!

• Easy to Pour Your Own

Pays for itself in fuel saved in winter. Mica Pellet Insulation prevents heat loss 3 ways—Stops Convection, Conduction and Radiation.

Fri. & Sat. to 5:30

Bag covers approximately 16 sq. ft., 3 in. deep

5½c sq. ft.

Bag 88c Delivered

Phone Orders ATl. 1400

★ Open Every Saturday to 5:30 P. M.

MILSTONE'S

ACME LIQUOR STORE

RETAILERS—WHOLESALERS—IMPORTERS

927 Penna. Ave. N.W. Open Till 10 P. M.

"Home of Bit O' Kentucky"

Sensational Gin Sale!

For Those Cool Summer Drinks—Try

WARREN HILL DISTILLED DRY GIN

Produced and bottled by one of the world's largest distillers. From a famous old formula.

MADE TO SELL FOR $1.29

FRIDAY AND SATURDAY ONLY

99c FULL QUART

This gin is made from 100% neutral spirits, distilled from cane products and is 80 proof.

$11.75 CASE OF 12 QUARTS

NO DELIVERIES—CASH AND CARRY!

HOFFMANN

UPHOLSTERERS and DECORATORS

CO. 5116 *2447-49 18th St. N.W.* FREE PARKING

FREE STORAGE! *We'll upholster your furniture now and store it for Fall Delivery*

Any Occasional Chair

Renewed For Only

Friday and Saturday Only

4.95 Complete Includes Labor and Materials

Our estimator will cheerfully submit samples and give you expert advice WITHOUT COST—CO. 5116.

Any 2 Piece Living Room Suite Rebuilt and Reupholstered for $39.95.

New Furniture From Old!

When our expert workmen have rebuilt it. New webbing and spring in cushions added where needed. Large selection of fabrics for you to choose from, including tapestry, damask, frieze, etc.

Odd Pieces, Bedroom and Dining Room Furniture Redecorated and Refinished.

SAMPLE SQUARES, 10c EACH.

SLIP COVERS

of the better type, hand tailored throughout and finished with box pleats. Wide selection of materials, including "Dustites," sunfast and tubfast, sail cloths, etc., florals, stripes.

2 Pc. Set $24.95

CLEAN-RITE VACUUM STORES

Vacuum Cleaner Specialists We Sell Nothing Else

FREE PARKING at 9th and G Place N.W. Open Daily Until 7 P. M.

925 F ST. N.W.

Beautifully Rebuilt

General Electric VACUUM CLEANER

Completely Rebuilt by our expert mechanics with new essential parts where needed.

Easy Terms Arranged

8.95 CASH PRICE

LIBERAL ALLOWANCE ON YOUR OLD CLEANER

Fully Guaranteed

For the same length of time as a new G. E.

10-DAY TRIAL PLAN for a FREE home demonstration CALL MEt. 5600

Mail Orders Filled Send $1 Deposit

BLACKISTONE, INC.

1407 H St. N.W. Opposite Trans-Lux Building DIst. 1300

Week-End Flower Gift Box

Lovely Seasonal Fresh Cut Flowers

Consisting of

A colorful assortment of choice flowers arranged in gift box delivered in city or suburb.

A $2.50 VALUE

COMPLETE $1.75

Phone Your Order and Charge It

BEACON ELECTRIC SUPPLY COMPANY, Inc.

909 7th Street N.W. NAtional 0485

Lighting Fixtures From the Inexpensive to Finest for Entire Home

Largest Stock in Washington

Every Business Reports Increased Sales With

Fluorescent Lighting

- Twice the Light—at Half the Cost
- Increase Your Sales
- Beautifies Your Establishment
- Gives More and Better Light
- Easily, Quickly Installed
- Economical to Buy

$23.95 Complete With Tubes

A Trained Lighting Engineer At Your Disposal Call NAt. 0485

So that you can better understand just HOW fluorescent lighting increases employees' efficiency and presents merchandise to best advantage—we offer the free service of a qualified lighting engineer. Call him now. No obligation.

MURPHY'S

Downtown Only—At F & G Between 12th & 13th

chicken

WEEK-END SPECIALS

FRYING LEGS AND BREASTS ..... 49c lb. (When bought together)

FRYING WING TIPS 22c

★ NOTE: 2 DAY PRICES ONLY STORE OPEN ALL DAY SATURDAY ★

HOMER L. KITT CO.

1330 G Street • REpublic 6212

A VALUE IN A SLIGHTLY USED

Spinet Piano

$129

On Easy Terms

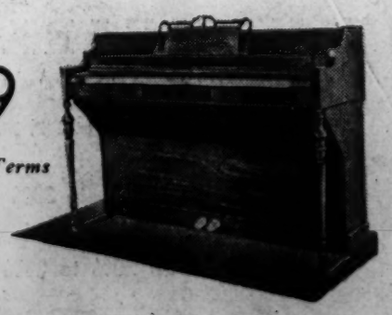

An unusual buy in a low-priced spinet . . . has full keyboard and the case is walnut-finished. Also many other special values in slightly used spinets . . . phone REpublic 6212.

A&N TRADING CO.

For 20 Years, Headquarters for Military Clothing & Accessories

8th & D Sts. REpublic 2545 Our Only Store

Women's Cool, Comfortable

SUMMER COTTON GABARDINE JODPHUR PANTS & Jodphur Shoes

FRI. & SAT. ONLY

$1.79 FOR PANTS OR SHOES

Don't swelter when you ride. Get a pair of these summer jodphur pants and jodphur shoes. THE PANTS: Cotton gabardine in tan or brown, all SANFORIZED, all sizes. THE JODPHUR SHOES: Brown or black, all leather, sturdy construction, all sizes.

FREE PARKING a Few Doors Up 8th St. We Accept Equitable, Mutual and Post Exchange Orders.

The Federal Diary

By Jerry Kluttz

Civil Service Status In Sight for 5,000

Some 5,000 employes who were appointed from the Civil Service replacement list, who were on the Federal pay roll on June 30, 1941, and who are in their jobs on January 1, 1942, will be given a chance for Civil Service status through passing non-competitive tests. An executive order has been prepared to protect the jobs of the replacement appointees. It's at the White House and the President is believed certain to sign it. No provision is made to take care of the employes appointed from the replacement list after June 30, nor of the other thousands of the list. The list was set up to give persons involuntarily separated from their jobs preference in defense work.

Maury Maverick, the hard-hitting New Dealer who is no longer Mayor of San Antonio, will be appointed to a Federal job. The job most likely will be chief of the Civil Liberties Division at the Justice Department.

The Miller case gets more complicated and confused each day, which, of course, is to the interest of Mrs. Helen S. Miller and the United Federal Workers of America. Mrs. Miller was suspended from the Labor Department on Communism charges. Secretary Perkins ordered L. M. Walling, her chief of Labor Standards, to hear the charges and report to her without recommendations. The hearing was supposed to have been held yesterday but the C. I. O. union and Mrs. Miller didn't appear. One of the witnesses against the accused was to be Jacob Baker, former president of the U. F. W. A.

'Major Errors' Charged

Late yesterday the union accused Miss Perkins of "major errors and distortions" in her quotations of remarks attributed to Baker, who authorized the union to make this statement for him: "My own part in that statement is of small importance but in that unimportant part there are two major errors or distortions . . . If this is the case with an unimportant part it may be equally true of crucial sections. Only an impartial or public hearing under proper rules of evidence can determine that." The union went on to demand an impartial hearing and to say that "Secretary Perkins is now on trial, not Helen Miller."

Wednesday was supposed to be payday for Navy Department employes. It was for most, but some employes in the Bureau of Ships not only weren't paid but haven't been for more than a month, in some few cases. Several of the employes have had to borrow money from their bosses to meet necessary living expenses. Most of the employes affected are new and, they didn't bring enough money with them to pay their expenses for more than a few weeks.

Employes at the Office of the Quartermaster General in the War Department claim they hold the record for overtime. They are worked anywhere from 10 to 25 hours overtime each week and it has been going on for weeks and apparently will for weeks to come. It isn't uncommon for girls to be worked late at nights. Employes aren't fussing at working 44 hours a week, the regulation department workweek, they only wish they were working just 44 hours.

"I am a widow, employed by the Government," wrote a reader to this column. "I have three sons. My salary is very small, not enough to properly support and educate my children, hence I tried to get one of my sons a job with the Government. I was told that two members of a family could not be employed. However, the son of J. J. Madigan, executive officer of Public Works Administration, is on the pay roll of PWA, along with his father. The father gets $8,000 and the son, though unmarried and living at home, gets $1,440. Why don't the son and daughter of small-salaried employes have the same chance as a son or a daughter or a high-salaried official?"

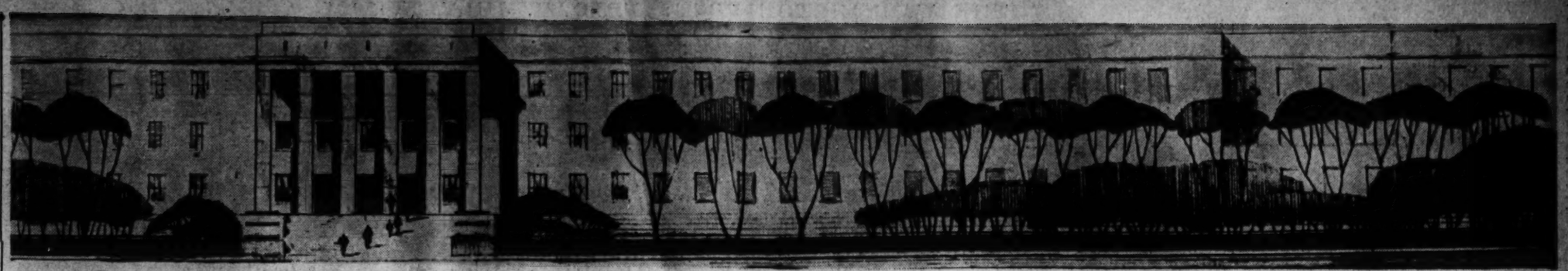

War Department 'Dream' Building— Architect's drawing of the 35 million dollar "dream" building recommended for the War Department yesterday by the House Appropriations Committee. It is to be built across the Potomac in Arlington, Va., will be approximately four times the size of any Federal structure

Tenants Were Intimidated Witness Says

Dupont Circle Residents Harassed To Give Up Rooms, Investigators Told

Tenants of the Dupont Circle Apartment Hotel were harassed and intimidated into giving up their rooms so that the building could be turned over to the Government for office use, House investigators were told yesterday.

Star witness for the die-hards who refused to be ousted from their living quarters was George E. Reedy, newspaperman, who testified before the Public Buildings and Grounds Committee.

The appearance of Reedy, a member of the Washington bureau of PM and for three years a tenant of the Dupont Circle, highlighted the opening of hearings on the Sabath resolution to decentralize the Federal Government.

Before he left the witness chair, to return this morning, Reedy had projected the name of Maryland Senator Millard E. Tidings into the inquiry. He said the Senator had been identified as one of three men who inspected the Reedy apartment four weeks before the hotel management changed hands.

Remaining tenants, whom the witness said number more than 100, including himself, are still in the dark as to whether the $1,500,000 building has a new owner, Reedy declared.

Reynolds, Guthridge There

Among his listeners were W. E. Reynolds, commissioner of the Public Buildings Administration, and Clay J. Guthridge, chief of the PAB planning and space division, and negotiated for the hotel's rental at $209,000 a year to relieve the Federal housing situation here.

They heard Reedy accuse the hotel manager, B. W. Anderson, of bad faith with the 346 occupants—many of them leaseholders—in telling them repeatedly there was no truth to stories the property was to be rented to the Government.

The committee, with Chairman Fritz Lanham presiding, accepted as an exhibit a placard which Reedy said was placed on the clerk's desk recently. It reads:

"When the Government asked us if we wanted to leave this building, we said no (sic). When they asked us if we would rent it we said we would rather not. When they said they needed it badly in this emergency and wanted it, we said 'take it.' And they have taken it (sic)."

Reedy Disagrees

To the contrary, Reedy's testimony indicated that the Government was "sold" on the deal by Harry Newman, whom the witness said is now president of Dupont Circle, Inc. Newman, Senator Tydings and a Mr. Davis were the trio who inspected Reedy's apartment during his absence on June 9, the witness said he was told by Thomas R. Robinson, assistant manager.

Tydings told reporters after yesterday's session essentially what he told The Post earlier this month, namely, that he did visit the building on that date but was not involved in any subsequent change of ownership.

The stocky, white-haired witness, 27 years a newspaperman, told the committee of the tearful departure of Mrs. William A. Moffett, widow of the air admiral, after she was prevailed upon to get out.

He charged that the lease of Miss Nanita Antilotti, a Department of Justice attorney, was renewed on June 30—five days before tenants were requested to move by July 15—and then taken away from her by Robinson with the remark that "it isn't worth the paper it's written on."

Reedy said his telephone wire was tapped because he resisted efforts to move him and the other tenants out. He said Guthridge was inconsistent in his explanations of the Government's attitude and hinted that the Federal official erred in making a space commitment to people who were unauthorized and unlicensed.

June, July Rents Collected

The commitment was made on May 22, according to the witness, yet the occupants were unenlightened and their June and July rents collected. When it appeared, following issuance of the first notice on July 5, to vacate, that many tenants would stand by their leases, word was spread among them that lights and elevator service would be terminated.

Reedy cited the management's recent stripping of carpets from the lobby as evidence of the hotel's desire to make the place unattractive to the die-hards.

Two members of the investigating committee, Representatives LeRoy D. Downs (Democrat), of Connecticut, and J. Harry McGregor (Republican), of Ohio, declared following the hearing they intend to inspect the Dupont Circle Hotel for themselves before the inquiry ends.

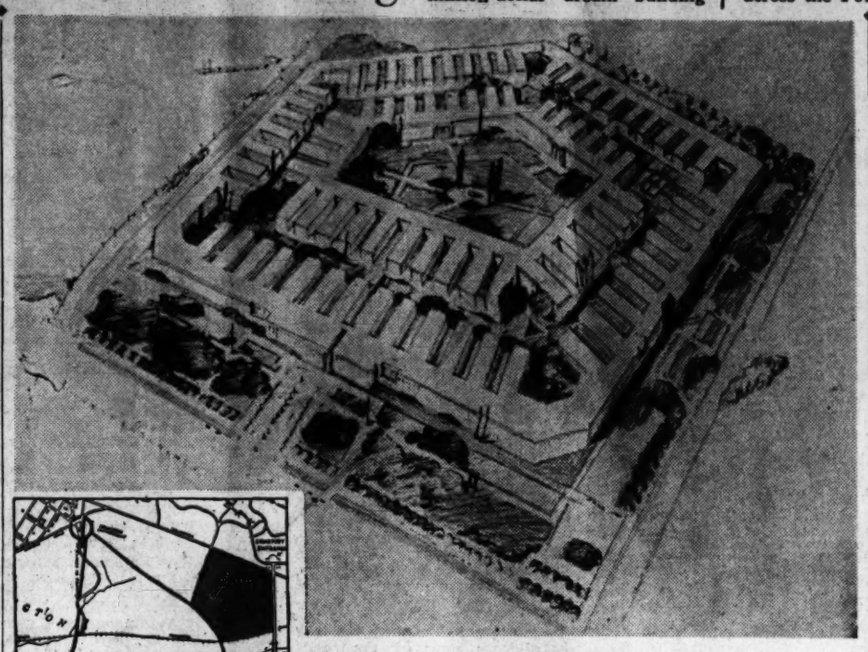

Aerial Perspective— The proposed War Department structure would be of reinforced concrete with brick facade. It would be constructed on a 67-acre site, formerly part of the Arlington Experimental Farm, near the Virginia end of the Memorial Bridge (shaded area on map). (Story on Page 1)

Grocer Dies 15 Weeks After Auto Accident

D. C. traffic deaths this year..... 46
Deaths this date last year..... 38
District total last year..... 79

An autopsy at the District Morgue yesterday disclosed that Abraham Bargad, 65, of 1001 Lamont Street Northwest, died as a result of injuries suffered in a traffic accident last April 10.

The victim, a groceryman, died yesterday at Gallinger Hospital, where he was admitted after he was knocked down by an automobile at Sherman Avenue and Lamont Street Northwest. He suffered a fractured skull.

Deputy Coroner Christopher J. Murphy, who performed the post-mortem, said the man's death was due to head injuries.

At the same time, Dr. Murphy issued a certificate that the death was accidental. His decision released from possible prosecution Walter L. Grant, 35, colored, of 507 M Street Northwest, driver of the automobile which struck Bargad.

Food Inspection Measure Ready For Commissioners

Proposed legislation authorizing District Health Department inspectors to condemn "on sight" spoiled food in public establishments will be presented to Commissioners today by Corporation Counsel Richmond B. Keech.

Final drafts of the measure were completed last night by Keech. He was instructed to prepare the new legislation after it was discovered last week that the Pure Food and Drug Act, as amended in 1939, prohibited municipal inspectors from outright condemnations of food.

The amendment gave District authorities only the power to report infractions of the pure food law to Federal officials.

Keech said his proposed legislation would not change the existing act, but would merely restore the right to local inspectors to summarily condemn and seize spoiled foodstuffs.

Capital Aluminum Drive Over the Top At 300,000 Pounds

Washington's drive to collect scrap aluminum for national defense went over the top with colors flying yesterday and local defense authorities reported collections in excess of 300,000 pounds.

Although no "official" collections were made yesterday, hundreds of telephone calls were received from householders and apartment building operators requesting trucks to remove last-minute contributions.

The 16 bins scattered throughout the city and the "showpiece" bin in Post Square were filled to overflowing with odd items of the vital metal.

CASH FOR OLD GOLD
At Wank's Oldest Old Gold Buyer
Louis Abrahams
711 G St. N.W. Est. 1895

RUGS Cleaned Repaired—Stored
Any 9x12 or 8x10 rug thoroughly cleaned and hand shampooed $2.50
Oriental Rugs 9x12 or 8x10 $3.50
Free Insurance
Phone MEtropolitan 4161
Standard Carpet Cleaning Co.
710 13th Street N.W.

RUGS WASHED
Complete Insurance Protection
Washington's Most Up-to-Date Rug Cleaning Plant. Fireproof Storage
2.75 8x10 9x12
NAtional 2985
Capital Carpet Cleaning Co.
1216 Mt. Olivet Rd. N.E. NAt. 2985

McCarran Cool To Play Board, Opens Hearing

Chairman McCarran of the Senate District Committee declared yesterday he holds "an ingrained conviction that recreation in America is properly the duty of the schools themselves," and that he would have to be convinced otherwise before any progress could be made in legislation to set up a seven-member recreation board in Washington.

His remark came as he conducted a public hearing on the bill passed ten days ago by the House to create such a board. The subcommittee which McCarran heads opened the hearing yesterday, but postponed its continuation until the return of Senator Bilbo (Democrat), of Mississippi, who is out of town.

Wender Offers Views

Harry S. Wender, acting president of the Federation of Citizens Associations, told the committee that all interested parties in the District had agreed on creation of a board as the best possible solution to the Washington recreation problem.

A coordinated recreation program, he declared, is "impossible" under the present setup, where activities are directed jointly by the Board of Education and the Commissioners.

An amendment to the House version of the bill, submitted by Acting School Superintendent Chester Holmes in behalf of the Board of Education, would prohibit transfer to the proposed board of Community Center activities "having to do with supplementary educational activities and other nonrecreation functions of the Community Center Department."

Another Proposal

Another amendment proposed by Holmes would stipulate that the new board would take away none of the powers of the Board of Education to control public education and "all necessary facilities and personnel."

Frederic A. Delano, chairman of the National Capital Park and Planning Commission, proposed amendments which would eliminate the $6,000-per-year salary for a director of recreation; make his term three years instead of one year but liable to removal for cause by majority vote of the board, and empower hte superintendent to transfer and suspend employes.

Army Promotes 5 D. C. Engineers

Five Washingtonians serving with the Thirty-eighth Engineers Regiment, Fort Jackson, S. C., have received promotions, it was announced yesterday by Army officials.

Four of them were promoted to the grade of sergeant. They are: Corpl. Thomas C. Lowery, 613 Keefer Place Northwest; Private Maurice McEnerney, 2719 Connecticut Avenue; Private Frank Miletich, 2114 First Street Northwest, and Private Frederick V. Hill, 3543 Sixth Street Northwest. Private Emile E. Joseph, 3528 Whitshaven Parkway Northwest, was promoted to corporal.

WONDERFUL FOR YOUR PICNIC . . .
READY TO SERVE 'DIXIE-HOT' FRIED CHICKEN
A whole young chicken (12 to 14 pieces) fried to delicious goodness in the fine old Maryland way—then nested in a large loaf of buttered-toasted French bread. $1.10 ANY ISH FOR DELIVERY
Dixie Hot-Roast Chicken....$1.00
Potato Salad.....20c pt.
Crisp French Fries.....10c pt.
DUPONT 3829
DIXIE CHICKEN SHOP
2213 14th St. N.W. DUpont 3829

Guy Mason's Confirmation Is Due Monday

The Senate is expected Monday to confirm the nomination of Guy Mason, attorney and former newspaperman, to succeed the late Melvin C. Hazen as District Commissioner.

In swift succession yesterday, a subcommittee and then the full District Committee voted approval of the appointment and the decision was immediately reported to the Senate. Under Senate rules the confirmation may be considered at the next session, which is Monday. Approval of this committee's decision is expected to follow with little or no opposition.

Only one witness appeared when Mason and the subcommittee met under the chairmanship of Senator Tydings (Democrat), of Maryland. She was Mrs. Samuel Wimsatt, 3721 Alton Place Northwest. She told the subcommittee she had no objection to Mason, but recounted several objections to actions of commissions of which he was a member.

At the same time, a Judiciary Subcommittee headed by Senator Connally (Democrat), of Texas, voted in executive session to confirm Assistant Atorney General Matthew F. McGuire, to be a justice of the District Court, succeeding Justice Peyton Gordon, retired.

The confirmation will be reported to the full committee Monday, Connally said. He added that there is little doubt of favorable action not only in the committee, but in the Senate, probably on Tuesday.

Police Hunting Man With Stolen Bag of Poison

Police broadcast an urgent lookout for a man walking the streets of Washington with a little black leather bag containing enough poison to wipe out a small army—of cockroaches.

David King, a representative of an exterminating company in the 1100 block Seventeenth Street Northwest, told police after exterminating an apartment in the 2700 block Q Street Northwest, a leather bag containing the poison was stolen by a man.

Dr. Christopher J. Murphy, deputy coroner, when told of the theft said: "Cockroaches? Why, there's enough poison in that bag to kill a number of human beings."

The Washington Post
****X FRIDAY, JULY 25, 1941 17

Postlude By Ray C. B. Brown

Smallens Inspires Symphony For Thousands at Watergate

Alexander Smallens conducts the National Symphony Orchestra on Thursday night at the Potomac Watergate. Soloist: Elsie Houston. Program: "An Outdoor Overture" (Aaaron Copland), Six Brazilian Indian songs (arr. Heitor Villa-Lobos), "Iniciacion Ritual Negra" (Pedro Sanjuan), "Paso Nanigo" (arr. Moises Simons), "Fado" (arr. Elsie Houston), "Corone" (Romeo Silva), "Aquarella Brasileira" (Ary Barrozo), Three Voodoo songs with percussion accompaniment, "In Bohemia" (Henry Hadley), Symphony No. 5 in C minor (Beethoven).

With an illuminated stand of Latin-American flags atop the proscenium arch and a huge "V" placed on the rear wall of the reflecting shell, last evening's concert by the National Symphony Orchestra at the Potomac Watergate alluded unmistakably to the unity of the Western Hemisphere in defense and to the victory slogan of Great Britain. To point the references still further, the first part of the program consisted of music by composers of the Americas and the last part was devoted to Beethoven's Fifth Symphony, which has been adopted by England as a symbol of triumph because the rhythm of the "Fate motive" is identical with the code signal for "V."

BROWN

Enthusiasm ran high among the thousands of auditors gathered at the picturesque site of the "Sunset Symphonies." Their enjoyment of the music was enhanced by the mildness of a perfect summer night, with an air in which the heat of the day retreated before a cooling breeze.

Making his second appearance of the summer on the podium, Alexander Smallens had a vitalizing effect upon the playing of the orchestra, as though a trade-wind had driven it from the doldrums in which it had languished at the two preceding concerts. The musicians responded to his direction with alacrity, and their performance had snap and zest. Throughout the concert there was a close rapport between conductor and players, the magnetic give and take which results in stimulating music.

He opened and closed the first part of the program with works by two composers of the United States—Aaron Copland and Henry Kimball Hadley. Copland's "An Outdoor Overture," written three years ago expressly for high school students, received its first performance here. It is music of youthful spirit, sinewy and litha, energetic in movement and contemporary in idiom. Hadley's "In Bohemia," though not so labeled, is also an outdoor overture, for it was composed for one of the midsummer jinks of San Francisco's Bohemian Club in their redwood grove on the Russian River, and it has fresh flavor of poetic fancy in its excellent instrumentation.

Cuba was represented by Pedro Sanjuan's "Iniciacion Ritual Negra" from his "Negro Liturgy" suite which preserves some musical traditions from the days of slavery. It is fascinating music imbued with racial traits and energized by unusual rhythms which have been utilized by the composer with skill.

Elsie Houston, the Brazilian soprano, who had not been heard here before save in an invitational concert at Dumbarton Oaks, achieved an immediate conquest of her large audience. She is an extraordinary artist endowed both with musical instinct and with power of personality. Her remarkable voice is not confined to the soprano tessitura, for the lower tones glow with a contralto warmth. She uses it with consummate ease throughout its wide range, and there are no breaks between the registers. She projects her songs with a dramatic sense that misses no shade of emotion and with an intuitive feeling for histrionic subtlety.

She offered first six native songs of Brazil arranged by that indefatigable collector and great composer, Heitor Villa-Lobos. They were "God of Thunder," "The Star is a New Moon," and three examples of the music of the Pareci tribe of Indians; a lullaby, a drinking song and a mourning song.

At her second appearance she voiced Moises Simons' "Paso Nanigo" from Cuba, her own arrangement of a fado, the typical love-song of Portugal; Romeo Silva's "Corone" and Ary Barrozo's "Brazilian Landscape." The climax of her artistry came when, seating herself in a dimmed light and beating her accompaniment on a hand drum, she sang three voodoo incantations with eerie effect. All trace of refinement was banished from her voice, which took on a rough, uncouth and barbaric intonation, awakening vague fears of ancient magic.

Mr. Smallens read the Beethoven fifth with a mastery that aroused his listeners to an ovational mood. They recalled him repeatedly until he had given them as extra numbers five pieces from Chaikovski's "Nutcracker" suite.

House Group In Agreement On Fire Bill

Power to Fix Rules Within Limits Would Be Given Commissioners

A special subcommittee of the House District Committee agreed in executive session yesterday on the fundamental principles to be embodied in a bill repealing the District's 35-year-old fire-safety law.

The subcommittee agreed, according to its chairman, Representative Harris (Democrat), of Arkansas, to accept legislation investing the District Commissioners with power to promulgate detailed safety regulations, but to insert in the bill certain limitations on their discretion.

The limitations, Harris said, probably would include requirements that fire escapes, and alarms connected with the municipal fire-alarm system, be installed in all commercial buildings three or more stories in height and with floor area of 35,000 square feet or more.

Harris' announcement came at the close of public hearings on legislation to modernize the old fire law, a move that dates from the disastrous White Court Apartment blaze in April, 1940.

Corporation Counsel Richmond B. Keech and Commissioner Gen. Charles Kutz presented to the subcommittee at the opening of the hearing a bill they requested be substituted for a measure already before the committee. The substitute bill would empower the Commissioners, after public hearing, to promulgate safety regulations of all kinds. The original bill would have written many regulations into law.

The new bill bore the indorsement of the Washington Building Congress, the Washington Housing Association and the Washington Real Estate Board. District Fire Marshal Calvin Lauber, however, told the subcommittee:

"I believe the District Commissioners would be in a better position if certain regulations were defined by Congress. Because of the pressures to which they would be subjected from various sources, inside of two years they would be making so many changes that you wouldn't have any (discretionary) bill left."

RUGS WASHED
9x12 } $2.50
8x10 }
EMPIRE RUG CLEANERS
Phone NOrth 1441
4611 Wisconsin Ave. N.W.

OPEN ALL DAY SATURDAY TO 9:30 P.M.
Air-Cooled
Morton's
312-16 Seventh St. N.W.
100 More To Choose From!
Long-Torso Jacket SEERSUCKER SUITS
$2.89
Woven-through stripes, dots and checks! Long jackets with big pockets and swing skirt! Many with zipper plackets! White pique collar. Sizes 12 to 20.
Air-Cooled MORTON'S—Fashion Basement

9x12 CLEANED $1.50 RUGS 9x12 WASHED $2.75
Repairing—Storing
All Rugs Fully Insured
★ Call Mich. 4646 ★
STAR CARPET WORKS
3316-3318 P Street N.W.

LOANS
75 years of buying, selling and lending on diamonds, jewelry, etc.
LIBERAL LOANS AT LOWEST POSSIBLE RATES
CASH FOR OLD GOLD
Government License Est. 1866
E. HEIDENHEIMER
LOAN OFFICE 605 King St. ALEXANDRIA, VA.
1215 H St. N.W. NA. 1527

MY FLORIST
"Where Flowers for every occasion cost less"
818 Fourteenth St. N.W. REpublic 3211
Beautiful GLADIOLI
STATELY, BEAUTIFUL GLADIOLI FLOWERS
In a Sensational Week-End Sale
45c Dozen
• Free Delivery on $1 worth or more
• Prompt attention to all phone or C. O. D. orders. Call RE. 3211
ORCHID CORSAGE $1.49 Free Delivery

LARIMER'S
FOODS—WINES—LIQUORS
1727 Conn. Ave. Flash Delivery DE. 1766-3366
Lamont Forbes Old RESERVE RYE
A Marvelous Blend—With Straight Whiskies ALL Over 5 Years Old!
MADE TO SELL FOR $2.29 QT.
★ America's Grandest Whiskey at Larimer's Low Price ★
FULL QUART 1.79
Only skillful blending of some of America's Finest Whiskies could give the rich, superb flavor, yet delicate smoothness of Lamont Forbes Old Reserve. AND ONLY LARIMER'S CAN GIVE YOU THIS GREAT WHISKEY at this low price!
Frying CHICKENS lb. 31c
Fresh Garden BEETS bunch 5c

The WEATHER

Today's Sun and Tide Table

	A.M.	P.M.
Sun rises... 5:02 | High tide.	8:30	9:00
Sun sets.... 7:26 | Low tide..	3:01	3:34

Weather Conditions

U. S. Dept. of Commerce, Weather Bureau.
Thursday, July 24, 1941—7:30 P. M.

Forecasts

For the District of Columbia—Fair and continued warm except for some cloudiness and a slight likelihood of a brief thundershower in afternoon Friday and Saturday; light southerly winds.

For Maryland—Generally fair and continued warm Friday and Saturday except for widely scattered afternoon thundershowers.

For Virginia—Generally fair and continued warm except for considerable cloudiness and scattered thundershowers in afternoon Friday and Saturday.

Weather Conditions

There has been little change in weather conditions over the United States during the last 24 hours. Warm moist tropical air continues to move slowly northward over most of the country east of the Rocky Mountains between the low pressure system over and west of the Rockies and the stationary anticyclone over the western Atlantic Ocean. Numerous local thundershowers occurred today in this air mass, especially in the Southern States, the lower Ohio Valley and southern New England. Scattered thundershowers occurred also in the Rocky Mountain and Plateau region, Minnesota and North Dakota. The heaviest rainfall was 2.44 inches at Hartford, Conn. The lowest pressure is 1001.7 millibars (29.58 inches) at Hawthorne, Nev., and the highest pressure in the Atlantic anticyclone is 1024.0 millibars (30.24 inches). The weather has become cooler rather generally west of the Rocky Mountains. Abnormally warm weather persists over the middle and northern sections east of the Rocky Mountains. Maximum temperature of 100 degrees or slightly higher were registered this afternoon at most stations in the Plains States, the lower Missouri Valley and southern Minnesota. The highest reported was 105 degrees at Pierre and Huron, S. Dak. At Minneapolis the maximum was 104 degrees.

Local Weather Report

Temperature—Midnight, 73; 2 a. m., 72; 4 a. m., 71; 6 a. m., 71; 8 a. m., 75; 10 a. m., 81; 12 noon, 83; 2 p. m., 82; 4 p. m., 84; 6 p. m., 82; 8 p. m., 80; 10 p. m., 74. Highest, 85. Lowest, 70. Relative humidity—7:30 a. m., 86; 1:30 p. m., 58; 7:30 p. m., 64. Rainfall (7:30 p. m. to 7:30 p. m.), none. Hours of sunshine, 7.9. Per cent of possible sunshine, 54.

Departures From Normal

Accumulated excess of temperature since January 1, 1941, 241 degrees.

Deficiency of temperature since July 1, 1941, 17 degrees.

Accumulated deficiency of precipitation since January 1, 1941, 4.26 inches.

Excess of precipitation since July 1, 1941, 2.87 inches.

Temperatures and Precipitation

Temperatures and precipitation for 24 hours ended 7:30 p. m.

	High. Thurs.	Wed. 7:30 night.	Lowest Thurs. p.m.	Rainfall.
Washington, D. C.	86	71	80	....
Albuquerque, N. Mex.	90	65	55	....
Asheville, N. C.	86	62	75	....
Atlanta, Ga.	88	70	83	....
Atlantic City, N. J.	81	68	74	....
Baltimore, Md.	84	69	80	....
Birmingham, Ala.	90	71	82	0.04
Bismarck, N. Dak.	91	64	..	....
Boston, Mass.	90	69	80	....
Buffalo, N. Y.	90	65	82	....
Butte, Mont.	78	48	66	....
Cheyenne, Wyo.	85	55	82	....
Chicago, Ill.	87	69	80	....
Cincinnati, Ohio	96	64	82	....
Cleveland, Ohio	93	69	86	....
Davenport, Iowa	92	71	88	....
Denver, Colo.	..	55	87	....
Des Moines, Iowa	102	75	94	....
Detroit, Mich.	93	71	89	....
Duluth, Minn.	85	68	82	....
El Paso, Tex.	91	70	87	....
Fort Worth, Tex.	98	75	95	....
Galveston, Tex.	90	77	86	....
Houghton, Mich.	88	73	84	....
Huron, S. Dak.	105	75	103	....
Indianapolis, Ind.	93	68	87	....
Jacksonville, Fla.	85	71	76	....
Kansas City, Mo.	102	78	99	....
Little Rock, Ark.	95	72	89	....
Louisville, Ky.	92	69	87	....
Memphis, Tenn.	95	72	90	....
Miami, Fla.	88	78	84	0.01
Minn.-St. P., Minn.	104	76	102	....
Mobile, Ala.	90	71	88	....
New Orleans, La.	92	73	88	....
New York, N. Y.	88	72	76	....
North Platte, Nebr.	92	64	92	....
Omaha, Nebr.	100	76	97	....
Philadelphia, Pa.	87	66	79	....
Phoenix, Ariz.	87	73	78	0.15
Pittsburgh, Pa.	91	68	82	....
Portland, Me.	90	60	74	....
Portland, Oreg.	80	57	80	....
Rapid City, S. Dak.	95	71	92	....
St. Louis, Mo.	102	74	80	....
Salt Lake City, Utah	89	74	86	0.01
San Antonio, Tex.	95	84	92	....
San Diego, Calif.	..	66	..	....
San Francisco, Calif.	..	53	..	....
Savannah, Ga.	84	74	78	0.20
Seattle, Wash.	..	75	57	75 ....
Springfield, Ill.	95	82	86	....
Tampa, Fla.	85	71	76	0.12
Vicksburg, Miss.	95	70	76	0.13

Australian Leaders To Lay Keels of 2 Ships

Copyright by New York Times

Melbourne, July 24.—Prime Minister Robert G. Menzies on Tuesday will lay the keel for the first 9,000-ton standard freighter produced in Australia and the minister of munitions, Senator P. A. McBride, will lay the keel for the second on Wednesday.

Relieve ITCHING Torment
Act today—Don't delay
Don't suffer from the nagging itch of eczema, or irritation about the rectum or pe-nal parts. Soothing medicated Resinol gives lingering relief from such distress. Resinol Soap aids results on tender skin.
RESINOL
Sold at all druggists. For trial size of each write RESINOL, Dept. 15, Baltimore, Md.

Legal Record

MOTIONS COURT ASSIGNMENT

Justice Goldsborough, Presiding

12041—Savage vs. Metz. Pro Se.
6673—Long vs. Long; rule.
67036—Rich vs. Rich. Attys., Pro Se—O'Brien.
6523—Clark vs. Clark; rule.
12069—McCarthy vs. McCarthy. Attys., Mendelsohn—Pro Se
9438—Jones vs. Jones; rule.
8995—Karmel vs. Karmel. Attys., Lindas—O'Donoghue, Dunn.
9819—Poling vs. Poling; rule.
9604—Baker vs. Baker. Attys., DiLeo—Yochelson.
3599—Watkins vs. Watkins; rule.
10583—Baxter vs. Baxter. Attys., Klein—Boardman.
10032—Brown vs. Brown; rule.
7980—Murphy vs. Murphy. Attys., Boardman—Lindas.
8814—Russell vs. Russell; rule.
11852—Ginyard vs. Ginyard. Attys., Swancy—Lane.
7727—Long vs. Long; rule.
11737—Jones vs. Jones. Attys., Howard—Keogh.
7410—Webb vs. Webb; rule.
10455—Bailey vs. Bailey. Atty., Long.
3533—Garrett vs. Garrett; rule.
3905—Anadale vs. Anadale. Attys., McCullough; Gordon.
1262—Menehan vs. Menehan; rule.
10336—Long vs. Long. Attys., Sandler—Riordan.
5160—Twyman vs. Twyman; rule.
12055—Shoemaker vs. Shoemaker. Attys., Bonner—Flynn.
5978—Fells vs. Fells; rule.
6883—Land vs. Land. Attys., Schaeffer—Stout.
8762—Brewer vs. Brewer; rule.
11809—Peavy vs. Peavy. Atty., Hill, jr.
24147—Cornwell vs. Cornwell. Attys., Espey—Rover, Hart.
8945—Connor vs. Connor. Attys. Sitnick—Neudecker.

MOTIONS COURT FINDINGS, JULY 24

6324—Crane vs. Crane: rule returned first Friday.
6676 M. C.—Guynn vs. Vizil: order discharging rule.
6809 M. C.—Palser et al. vs. Van Horn; as above.
6445—Moore vs. Guy et al.; order extending time for filing transcript.
55009—Harlowe et al. vs. Brewer et al.; order reducing undertaking of trustees of $75,000 and order approving final report of receivers, etc.
11182—Second National Bank vs. Poole et al.; amendment of judgment, etc.

PROBATE MATTERS

Estate of May Carroll: will dated October 21, 1920.
Estate of Patos P. Lynard: will dated February 19, 1940.
Estate of William J. McComb: will dated June 14, 1939.
Estate of Josephine B. Davis: will dated April 17, 1928.
Estate of Frank M. Willis: will dated June 13, 1939.
Estate of Margaret C. Benet: will dated November 29, 1939.
Estate of Barbara Haas: will dated November, 1938.
Estate of George J. Hurst: will dated March 5, 1926.
Estate of Susan Davis: order granting letters testamentary to M. Davis; bond, $1,500. Atty., H. M. Osborn
Estate of James A. Miller; order granting letters testamentary to D. F. Miller; bond, $1,000. Atty., J. E. Bassett.
Estate of Annie K. Tudge; order of publication

15 Hurt in Wreck Of Streamliner

Ft. Lauderdale, Fla., July 24 (INS).—The Seaboard Airline streamliner "Silver Meteor" ran through an open switch three miles west of Ft. Lauderdale late today, derailing three of seven coaches and injuring 15 passengers.

A section crew working on the tracks was believed to have left the switch open. The train was traveling 60 miles an hour and crashed headon into a string of empty box cars on a siding.

Nazi Shops in Nicaragua Marked With Letter 'V'

Copyright by New York Times

Managua, Nicaragua, July 24.—Almost all German residents in Managua awoke today to find their stores and houses marked with the letter V. It was the first time the V campaign had appeared in Nicaragua, apparently connected with the celebration of Simon Bolivar's birthday and as a demonstration of the overwhelmingly pro-democratic feeling here.

Transfers

ARMY TRANSFERS

BRIGADIER GENERAL
Gustav H. Franke, Fort Brazg, to Fort Leonard Wood.

COLONELS
Charles B. Moore, Washington, to home, retired.
Vincent B. Dixon, AC., Selma, Ala., to Brookley Field.
Vaughn W. Cooper, Washington, to home, retired.
Henry McE. Pnedleton, Cav., Fort Bliss, to Birmingham.

LIEUTENANT COLONELS
George W. Sadler, QMC., San Francisco, to Fort Sam Houston.
Jerome J. Waters, Jr., A., Camp Forrest, to Fort Sill.
William H. Frazer, GSC., Fort Dix, to Madison Barracks.
Falkner Hear, GSC., Fort Sam Houston, to Washington.
Arthur Leslie Lemon, QMC., Res., Wilmington, Del., to Brooklyn.

MAJORS
John S. Jadwin, Ret., Lowville, N. Y., to Washington.
Lloyd W. Warfel, C. of E., Bismarck, to Springfield, Ill.
William W. Wanamaker, C. of E., Dallas, to Denison, Tex.
John H. Collier, Cav., Fort Myer, to Fort Benning.
Gordon E. Textor, C. of E., Denison, to Washington.
James E. B. McInerney, OD., Washington, to Aberdeen Proving Ground.
Roland E. Doan, AGD., Arlington, to Washington.
Charles H. Beasley, MC., Fort George G. Meade, to Fort Devens.
Myrl D. Tremelin, AC., Akron, to Detroit.
William H. Weingar, OD., Hartford, Conn., to Springfield, Mass.
Clifford C. Briery, SC., Edgewood Arsenal, to Huntsville Arsenal.
Leon Arthur Alley, MC., Res., Middleboro, Mass., to Fort Devens.
George Robinson Roe, Spec., Res., Patchogue, N. Y., to Washington.
Robert Richard Presnell, SC., Res., Hollywood, Calif., to Fort Monmouth.
Amos Townsend Paster, OD Res., Washington, to Aberdeen Proving Ground.

CAPTAINS
Henry S. Silleck 3d, AC., Reilly Field, to Orlando.
William Westlake, AC., Chicago, to Washington.
Robert E. O'Brien, Cav., Indiantown Gap, to Fort Riley.
Clarence B. Drennon, Jr., CWS., Edgewood Arsenal, to Huntsville Arsenal.
William L. Van Hoy, CWS., Edgewood Arsenal, to Huntsville Arsenal.
Joshua A. Finkel, OD., Fort Jackson, to Aberdeen Proving Ground.
Merten K. Heimstead, OD., Fort Sam Houston, to Aberdeen Proving Ground.
Crawford H. Hollidge, AC., Boston, to Manchester, N. H.
James H. Reed, jr., AC., Columbia, S. C., to Charlotte.
Ray H. Kutterer, AC., Adams Field, to Will Rogers Field.
Walter B. Donnelly, FA., Fort Devens, to Puerto Rican Dept.
Clarence R. May, Inf., Fort Devens, to Puerto Rican Dept.
Rufus M. Overlander, jr., Inf., Fort Jay, to Puerto Rican Dept.
Lewis W. Kirkman, MC., Hawaiian Dept., to Springfield, Mo.
Myron B. Tauer, CAC., Indianapolis, to Brooklyn.
Meredith Jones Roberts, Spec., Res., New Rochelle, N. Y., to New York.
Lloyd Henry Flickinger, C. of E., Res., Minneapolis, to Omaha.
Timothy Earl Robinson, C. of E., Res., Portland, Oreg., to Philippine Dept.
Mazel Skolfield, MC., Res., Salt Lake City, to Wichita Falls.
Henry Stuart Bacon, SC., Res., West Roxbury, Mass., to Panama Canal Dept.
John Reginald Bedell, C. of E., Res., Vineland, N. J., to Washington.
James Holbert Clark, AC., Res., Seattle, to Washington.

FIRST LIEUTENANTS
Albert L. Robinette, OD., Fort Sam Houston, to Aberdeen Proving Ground.
Joseph W. Panaziek, AC., Gray Field, to Fresno.
Roger G. Fuller, AC., Key Field, to Jackson, Miss.
Samuel J. Gormly, AC., Brownwood, Tex., to New Orleans.
Lloyd A. Hardesty, AC., Gray Field, to Portland, Oreg.
Einar A. Malmstrom, AC., Gray Field, to Everett, Wash.
Braford A. Shaw, AC., Boston, to Bangor.
Everett L. Taylor, Gray Field, to Pendleton, Oreg.
Homer C. Burns, AC., Gray Field, to March Field.
Arthur E. Cole, Inf., Fort Devens, to Puerto Rican Dept.
William R. Brunson, Inf., Fort Jay, to Puerto Rican Dept.
Thomas C. Scott, Inf., Fort Jay, to Puerto Rican Dept.
Joseph C. Wagner, Inf., Fort Jay, to Puerto Rican Dept.
Charles H. Morrill, jr., C. of E., Presidio of Monterey, to Hawaiian Dept.
Frederick T. Anutta, AC., Fort Knox, to Maxwell Field.
Charles A. Arentzen, jr., FA., Boston, to Puerto Rican Dept.
William I. Norton, MC., San Francisco, to Puerto Rican Dept.
Richard W Dennison, SC., Fort Geo. G. Meade, to Brooklyn.
Arden I. Lewis, Inf., Fort Huachuca, to Charlotte.
George F. King, AC., Biggs Field, to Egin Field.
Louis K. Johnston, OD., Pittsburgh, to Youngwood, Pa.
Edmond W. Halle, QMC., Washington, to Luke Field.
Carl W. Fuller, CAC., Panama Canal Dept., to Boston.
Lorenz V. Kunkel, CWS., Edgewood Arsenal, to Huntsville Arsenal.
John A. Pole, CWS., Edgewood Arsenal, to Huntsville Arsenal.

SECOND LIEUTENANTS
Jack F. Lane, CWS., Edgewood Arsenal, to Huntsville Arsenal.
Robert K. Nelson, CWS., Edgewood Arsenal, Md., to Huntsville Arsenal.
Richard G. Buswell, AC., Columbia, S. C., to Morrison Field.
Richard H. Johnson, Inf., Camp Edwards, to Puerto Rican Dept.
John F. Miller, Inf., Fort Jay, to Puerto Rican Dept.
Raymond T. Eakes, AC., Fort Knox, to Maxwell Field.
Edward O. Meadows, AC., Fort Knox, to Bolling Field.
George H. McBridge, AC., Fort Knox, to Bolling Field.
John S Murray, AC., Fort Knox, to Maxwell Field.
Robert L. Crone, CWS., Edgewood Arsenal, to Huntsville Arsenal.
William R. Pfeifer, CWS., Edgewood Arsenal, to Huntsville Arsenal.
Harrison V. Rouse, jr., CWS., Edgewood Arsenal, to Huntsville Arsenal.
John W. Bowman, AC., New York, to Hagerstown.
Robert E. Holwell, OD., Aberdeen Proving Ground to Washington.
Melvon A. Beesinger, AGD., Washington, to Arlington.
Elies Elvove, SC., Fort Benning, to Fort Monmouth.
Robert R. Matheu, OD., Savannah Proving Ground to Fort Mason.
Wesley O. Mobers, OD., Aberdeen Proving Ground, to Pine Camp.
Roy G. Hendrickson, QMC., Fort Ord, to Fort Benning.
Gerard A. Davis., AC., Mount Clemens, to Moffet Field (revoked).
David H. Shideler, AC., Res., Mount Clemens, to Fort Douglas (revoked).
William M. Daniels, AC., Mitchell Field, to Gray Field (revoked).
Avery M. Gage, AC., Mitchell Field, to Randolph Field (revoked).
Mack Emerson, Fort Hayes, to Memphis.

Medical Student Dies From Drug Taken for Science

Rochester, N. Y., July 24 (U.P.)—Frederick L. Truax, 25, a University of Rochester student, died today from the effects of a drug with which he and five other medical research students were experimenting.

The six men voluntarily administered the drug, a new iodine compound found useful in revealing gall bladders for X-rays, to themselves Tuesday to determine its effect on the human body. Dr. Stafford L. Warren, of the medical school staff, said Truax was the only one to suffer harm.

A post mortem examination, Dr. Warren said, revealed that Truax unknowingly was afflicted with a kidney ailment, and that the dose, as a result, was fatal.

4-H Achievement Day To Be Held Monday

The annual Montgomery County 4-H Club achievement day will be held at Gaithersburg Monday, Miss Edythe M. Turner, home demonstration agent for the county, and Rufus B. King, assistant agent, will be in charge.

The girls to represent the county at the annual style show during club week at College Park, beginning August 4, will be selected, as will the county's representatives in the cake and quickbread contest during club week.

Ringside Table

With Mary Harris

ANCHOR PRESENTS "WE TWO," Those bright and handsome young people, Kathleen O'Dea and Clyde Kissinger, known professionally as "We Two," will drop anchor in the Anchor Room next Friday, August 1.

Kathleen is one of the few girls who can smack a bass fiddle to a fare-you-well. Clyde does rapid rhythm on the guitar. And they both sing in closely crocheted harmony. Manager Harry Weissinger, of the Annapolis Hotel is very happy to have acquired them for the Anchor Room.

"We Two" have played in 32 States all over the country, have a repertoire of 3,000 tunes which they have played recently in Chicago's Morrison Hotel and the President in Atlantic City.

Mayfair also will break out a grand new attraction, "The Four Senators," on Friday, August 1. This group of rhythm boys is one of the prides of the Music Corporation of America. You know what that means.

RAMBLING CAMERA. Mayflower Lounge. James A. Moffat, oil magnate, with his bride, the former Mrs. Franklyn L. Hutton. They were quite the center of attention. Nancy Lucas, the pretty receptionist in the office of the Secretary of War, with six beaus! . . . Lounge Riviera. Colby Ranneft, daughter of the Naval Attache of the Netherlands Legation, lovely in marine blue and white, dancing with young "Buddy" Titus . . . King Cole Room. Louis Prima, noted band leader, whose enlarged orchestra has been thrilling folks at Baltimore's Summit Inn. He'll be playing in Washington next week.

MOONFLOWER TIME. *The Shoreham Terrace wires that their moonflowers are about to burst into bloom. Moonflowers look like overgrown white morning glories, but open only at night. It's been calculated that the Terrace moonflowers will open in time for the dinner session, close about the time that Barnee steps off the bandstand.*

"WHY CAN'T THIS PARTY GO ON FOREVER?" was a favorite query in the merry and crammed Rainbow Room last night. Rainbow's sixth birthday party was a glorious melee that more than lived up to the traditions of this annual fiesta extraordinary. Between the suave wise-cracking of Meyer Davis, crack vaudeville turns, Milton Davis' special anniversary program of dance music and unlimited munching of birthday cake, all hands felt they'd had six parties rolled up into one. Dave McWilliams, one of the town's most popular musical execs, had a big ringside table that was a magnet for many entertainers who dropped in very late and couldn't find a place to perch. Out in force, too, was the press—always expert party pickers.

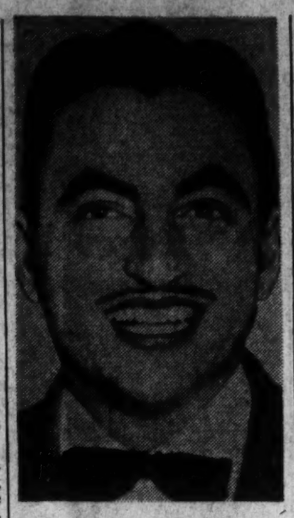

SAMMY FERRO, frenetic drummer-singer-trombonist with Paul Kain's Glen Echo Orchestra

Singer Carmela Lazari, of the Hi Hat is off to Atlantic City for a highly deserved vacation. She'll return in about a week.

IMPERSONATORS' ORGY. The most closely contested of the Neptune Room's "Impersonators' Nights" resulted in first honors going to Don Buckley, Baltimore singing accordionist, for his impression of radio's "Street Singer." But it was nip-and-tuck between him and two smart young Washingtonians, singer Marian Middleton, warbling a la Frances Langford, and Bill Chenoweth in impressions of Der Adolf and Musso, as seen in Chaplin's "Great Dictator." Bill is the son of Representative J. Edgar Chenoweth, of Colorado. Attractive Marian is a born trouper, being the daughter of dancer Alice Tupman and the niece of the late Spencer Tupman who led orchestras at Le Paradis, our town's first luxury night spot, and the Mayflower Hotel.

HAPPY RETURNS. *The Heintze Brothers are back at their pianos in Restaurant "823," vow they haven't been so cool and comfortable since before they took off for their mountain and seashore vacations . . . Drummer "Buff" Amorosi and Trumpeter Roy Wood are back on the Casino Royal bandstand after two weeks of summer relaxation. Both look fit as fiddles.*

SNOW IN JULY. Customers at Burt's Trans-Lux have given an enthusiastic accolade to "Tonight It's Snowing Diamonds," a truly charming song written by pianist-accordinist Eddie Chase. The tune was given such a fine reception that Eileen O'Neill is now caroling its lacy lyrics every evening. Eddie's so encouraged that he thinks he'll write a song about blossoming roses and introduce it during the first snowfall.

Paul Kain, Glen Echo's melody master, spends his afternoons chasing little birds with a camera equipped with a telescopic lens. He's also studying soil conservation. Can it be that he'll wind up as a combination of Audubon and Burbank?

DIVERSION THAT'S DIFFERENT. Trying to figure out how Wesley Whitehouse gets that playing card into (?) a balloon at the Lotus . . . Watching the graceful cordiality with which Lady Vine makes strangers at home on the Starlight Roof . . . Listening to Valentina throw the English language for a loss at the Madrillon. Her accent would be priceless in the theater . . . Bending an ear to Arthur d'Marchisio's reminiscences of London in the Pall Pall Room. He learned the hotel business at London's Savoy long before he became the maitre d'hotel of the Raleigh . . . Trying to count those umbrella trees on the long avenue leading into O'Donnell's Farmhouse. They seem to dodge behind each other and never come out the same . . . For unmitigated laughter you should run across Proprietor Fred Johansen, of the Silver Fox when he's in the mood to tell his irrepressible anecdotes.

SQUARE DANCING ON THE LEVEL. *Billy Embrey, who calls the figures for square dancing at Kavakos' Grill, hails from away up in Virginia and learned his routines as a country boy. He could call different figures for three hours running if city folks knew how to do them all.*

"IT'S HAPPY IN THE COUNTRY," especially at the Nightingale, where citified music and country air blend happily. The 'Gale, just a few miles below Alexandria, magnetizes Washington crowds every night in the week, except on Monday, when it's closed. Rodd Raffell's dexterous rhythms and a huge dance floor turn the trick.

Plymouth patrons are burbling praise of Maxim Pugatsky, the spot's new novelty violinist. Officially, Maxim opens tonight. But unofficially, he's been trying melody tricks at the Plymouth for the last two days.

Grady Will Go To Philippines On Secret Mission

By the United Press

Henry F. Grady, former Assistant Secretary of State, will shortly go to the Phillippines on a confidential mission which may include exploration of the troubled Far Eastern situation, it was disclosed last night.

Grady, who is head of the American President Lines, will go as special representative of Federal Loan Administrator Jesse Jones, ostensibly to investigate the economic plight of the Filipinos. Incidentally, however, he will feel out the general atmosphere in the Far East, and in the Philippines in particular, where American interests were said by acting Secretary of State Sumner Welles to be menaced by Japan's move into Indo-China.

Grady succeeded Francis B. Sayre as Assistant Secretary of State. Sayre is now High Commissioner of the Philippines. Grady has been mentioned as a possible successor to Sayre if the latter should be recalled.

SILVER FOX
CHEVY CHASE'S OWN
COCKTAIL LOUNGE
Entertainment Nitely by the SILVER FOX DUO
WISCONSIN AVENUE AND WESTERN AVENUE
KINGSLEY HOUSE BOB STICKNEY Instrumental Wizards
CLOSED SUNDAYS
SPECIAL DINNER $1.00

Cool! Air-Conditioned RESTAURANT "823" 15th Street N.W.
Never a dull moment. Delicious menus and mixed drinks. Entertainment by Jane Marlow, Heintze Bros., Van Tarver, M. C. Come up and join the merry throng. No minimum or cover.
OPEN UNTIL 2 A.M.

THE Terrace UNDER THE STARS
DINING ENTERTAINMENT DANCING
Shoreham
CONNECTICUT AT CALVERT

IT'S TOPS
FOR THE MOST FUN
Come to KAVAKOS
IT'S TERRIFIC
Entertainment Nightly
Dancing 9 to 1:30
VINCENT ROSE'S ORCHESTRA
Featuring NELL DEACON, Songstress
THE ENLARGED KAVAKOS GRILL
H & 8th Sts. N.E. LI. 1479

STARLIGHT ROOF
DINE and DANCE atop The Roger Smith
Pennsylvania Ave. at 18th St.
DICK WILSON AND HIS SOCIETY ORCHESTRA
Superlative Cuisine
Dinner from $1.50
NO COVER CHARGE
Minimum—after 10 p. m.
Weekdays $1—Saturdays $1.50

For the GYPSY IN YOU
A GAY SETTING FOR DINNER-SUPPER COCKTAILS
with BOB STRASZNY'S Gypsy String Ensemble featuring Michael & His Violin
From 5:30 to 1
THE AIR CONDITIONED PLYMOUTH

"Most Popular Place in Town"
Hi-Hat
COCKTAIL LOUNGE
Only Bonded Whiskey Used in All Mixed Drinks; Old Angus Imported Scotch, 8 years old..... 25c
8 A. M. TO 7 P. M.
Entertainment Till 2 A. M.
Finest Drinks
Tastiest Food in Town
NO COVER NO MINIMUM
The Ambassador HOTEL
WASHINGTON'S NEWEST 600-ROOM DOWNTOWN HOTEL
Swimming Pool and Health Club
Ample Parking for Our Guests

SOUTH SEAS Fantasies
3 REVUES
Daily 1-7:30—11:45 P. M.
Sat. Matinee 1:30 P. M.
Featuring
THE "8" FANTASIES
Lovely . . . Delightful
JANS & CARROLL
Novelty Ballroom Team
JOAN HOPE
From Chez Paree
WESLEY WHITEHOUSE
Magic . . . Entertainment
2 ORCHESTRAS
Bill Strickland
Continental Trio
NO COVER CHARGE
Lunch 45c (Sat. 50c)
Dinner 90c (Sat.-Sun. $1)
The LOTUS
FAMOUS RESTAURANT-CABARET
14th & NEW YORK AVE. N.W.

Who WILL BE PICKED For STARDOM?
on DON BAKER'S IMPERSONATOR Try-Outs
Out of the five finalists in Neptune's Impersonator Try-Outs, one talented boy or girl will be picked for
Paid Try-Outs Each Tuesday Evening
1 week's engagement at LOEW'S CAPITOL THEATER and 1 WEEK'S WINX BROADCASTING. Programs broadcast by WINX.
NEPTUNE ROOM
AIR CONDITIONED Earle RESTAURANT

DANCE to Rodd Raffell and his Orchestra
VOCALS BY TOMMY LAWRENCE
OPEN 9:30-1 NITELY EXCEPT MON.
Reservations TE. 4640
Club NIGHTINGALE
RICHMOND HIGHWAY (ROUTE 1)
3 MILES SOUTH OF ALEXANDRIA

ONLY 40 MIN. BY CAR—20 BY AUTO
TO THE NATION'S MOST POPULAR DANCE SPOT
GLEN ECHO
FREE ADMISSION AMUSEMENT PARK
SPANISH GARDEN BALLROOM
ADJOINING THE SAND BEACH OF $200,000.00
SWIMMING POOL
PAUL KAIN ORCH. OF 12
9 TO 12 WEEK NITES
WITH POPULAR
ADELE VAN
THE TWEET TWEET

Broadway Brevities
SAT. MAT. 1 P.M.
PAUL ROSE HARMONICA
MARY ANN DEVITO ACROBATIC DANCER
CASINO ROYAL
14th and H Sts. N.W. NA. 7700
AIR CONDITIONED

COCKTAIL DANCING
EVERY AFTERNOON 5 to 8:30
Meyer Davis
DINNER $1.00
MILTON DAVIS
At the Novachord, 5 to 9
Supper Dancing, 10 to 1
SATURDAY, 9 to 12
No Cover or Minimum (Except Sat., $1 Min.)
Rainbow Room
HOTEL HAMILTON
John J. Connolly, Mgr.
14th & K Sts. N.W. Free Parking

Entertainment 5 to 7, 9 to 2
MATT WINSOR
A HIT
EILEEN GEORGE
NO COVER—NO MINIMUM
Cocktails from 25c
AIR CONDITIONED
Reservations NA. 9220
ANCHOR ROOM
HOTEL ANNAPOLIS
In New York, it's the HOTEL VANDERBILT. Call Annapolis for Reservations

For Greater Enjoyment of Gin Drinks Remember...

There's no Gin like Gordon's!

A CERTAINTY: Gordon's has the Advantage of Liqueur Quality and High Proof, 94.4.

THAT'S WHY: Drinks Never Taste Thin with Gordon's Gin.

● Gordon's advantage means a great deal...because Liqueur Quality and High Proof, 94.4, means richer flavor, velvety smoothness—drinks that never taste thin! Naturally, Gordon's costs a little more, but consider how much more satisfaction you get!

Gordon's Gin
100% Neutral Spirits Distilled from Grain
DISTRIBUTOR: MILTON S. KRONHEIM & SON, INC.
DISTRIBUTORS: SOMERSET IMPORTERS, LTD., NEW YORK • COPYRIGHT 1941, GORDON'S DRY GIN CO., LTD., LINDEN, N. J.

J. Dallas Grady Dies; District Realty Broker

J. Dallas Grady, 62, prominent Washington real estate broker, died unexpectedly yesterday in Doctors Hospital.

Mr. Grady, the senior member of the firm of J. Dallas Grady & Son, complained of feeling ill and was confined to bed Tuesday at his home, Drayton Farm, Spencerville, Md. The following day he was taken to the hospital.

Funeral Tomorrow

Funeral services will be held at 3:30 p. m. tomorrow at Drayton Farm, with burial in Rock Creek Cemetery.

Son of John Dallas Grady, a well-known engineer of Montgomery County, Md., and Mrs. Mary Elizabeth Beall Grady, member of one of Maryland's oldest families, Mr. Grady was born and brought up at Drayton Farm, which he recently had made into one of the county's show places.

He began his real estate career with Moore & Hill, Inc., and afterwards was associated with Shannon & Luchs.

In 1920 he opened a real estate office under his own name and five years ago his son, Dallas Morgan Grady, was admitted to the firm.

Expert on Realty Values

Mr. Grady was recognized as one of the best authorities on Washington real estate valuations and was an accredited appraiser for the District of Columbia, the Federal Government and leading banks, insurance companies and other corporations.

He was a director of the Second National Bank and a member of the appraisal committee of the Washington Real Estate Board and of the Board of Trade.

Surviving are his wife, Mrs. Mary Gallagher Grady; his son, Dallas Morgan Grady, and four grandchildren, two of them children of the late Rignald Beall Grady, who died several years ago.

2 Argentine Legislators Ready to Duel

By the Associated Press

Buenos Aires, July 24.—Two deputies in the Argentine Congress named seconds tonight for a pistol duel over the United States economic blacklist, in spite of a plea by United States Commercial Attache Thomas L. Hughes that the challenge was based on a "terrible mistake."

Conservative Daniel Videla Dorna challenged Radical Emir Mercader after Mercader repeatedly interrupted his attack on the blacklist in a House of Deputies debate last night. Mercader chose seconds to transmit his acceptance tonight.

Hughes said the information Videla Dorna had received and which brought Mercader's rebuttals was "entirely mistaken."

Videla Dorna had declared that as a result of the blacklist of firms deemed to be trading with the Axis the United States had been demanding detailed information on the personnel, and capital of Argentine business houses, including a "declaration of political faith in favor of democracy and in repudiation of totalitarian regimes."

Hughes said the questionnaire Videla Dorna referred to had been used by the State Department some 20 years ago and had no connection with the blacklist. He said requests had been made for statements of political sentiments but that no demands ever had been made for a declaration of political faith of any sort.

Funeral Today For E. K. Ellsworth, Census Official

Funeral services will be held at 2 p. m. today for Emmons Karl Ellsworth, 64, of 4922 Battery Lane, Bethesda, chief of the Census Bureau field division, who died at Doctors Hospital Tuesday. Services will be held at the Lee funeral home, Fourth Street and Massachusetts Avenue Northeast. Burial will be in Fort Lincoln Cemetery.

Mr. Ellsworth had been a resident of the Washington vicinity since 1900 when he entered the Census Bureau as a clerk. In 1910 he was appointed disbursing clerk and in 1917 he joined the Council of National Defense, of which he became director.

In 1921 Mr. Ellsworth was named accounting officer for the War Finance Corporation and in 1928 he returned to the Census Bureau as chief of the field division.

Mr. Ellsworth was born in Conewango, N. Y., the son of Stiles B. and Betsey Gardner Ellsworth. He is survived by his wife, Mrs. J. Ellsworth, and a son, Lawrence D. Ellsworth. He was a thirty-second degree Mason and past master of Lafayette Lodge.

Arlington Rites Scheduled Today For Comdr. Jones

Funeral services with full military honors will be held for Lieut. Comdr. Walter Raymond Jones, 43, Assistant Naval Attache at the American Embassy in London, at 11 a. m. today in the Abbey Mausoleum, Arlington National Cemetery. Lieut. Comdr. William H. Raffery, Navy Chaplain Corps, will officiate.

Lieut. Comdr. Jones died June 2 while aboard a British warship off Ireland. A native of Grand Ledge, Mich., he served with the Navy Public Relations Branch here from 1928 to 1930 and at the navy yard from 1933 to 1935. During the latter period he also commanded the President's launch, U. S. S. Sequoia. He was a White House aide before being sent to London last winter.

The honorary pallbearers will include Commanders N. A. Chapin, W. F. Boone, E. B. Guernsey, H. Houser, H. B. Brumbaugh and T. J. Ryan.

INDIGESTION
may affect the Heart
Gas trapped in the stomach or pulled may set like a hair-trigger on the heart. At the first sign of distress smart men and women depend on Bell-ans Tablets to set gas free. No bending but inside of the body position medicine known for acid indigestion. If Bell-ans FAILS DOES doesn't relieve you, return bottle to us and receive DOUBLE Money Back. 35c.

Honor Society Meets

Post Staff Photo

INITIATION BANQUET—Sigma Eta Sigma, honor society at Strayer College, last night staged an initiation banquet at the Mayflower Hotel. Here, Manuel Giron Cerna, of the Maritime Commission, guest speaker, is shown with Rachel Pearson, Grace Winchell and Ellen Leavenworth

Youth Denied Bail In Attack on Girl And Her Escort

Roland Junior Lindsey, 19-year-old Negro, was held at the District Jail last night, having been denied bail by Police Court Judge Hobart Newman in connection with the criminal assault upon an 18-year-old girl and the attack of her male companion.

Judge Newman refused to set a bail bond for the suspect when police testified he signed a confession that he criminally attacked an 18-year-old girl and slashed the throat of her soldier companion, Private Lawrence McCullough, 32, of Fort Meade, Md., last Saturday in Patterson's Woods.

McCullough, whose head was bashed in by a rock and his throat cut by a razor blade, was still in critical condition at Walter Reed Hospital last night. He, however, identified Lindsey as his attacker, as did the girl.

Britons Up to 46 Called to Enroll For War Work

London, (Friday,) July 25 (AP).—The British government, revealing an "urgent need of manpower," today ordered the registration of three million more men and women for the armed forces and war work during the next five months.

The ministry of labor said that all men between the ages of 43 and 46 and women between 24 and 31 must register.

The urgent need of more manpower, both on the fighting and home fronts in 1942 is likely to result in the calling up of men up to 60 and women up to 40 early next year, an official spokesman said.

"The stage of manpower requirements has been reached where the country can no longer afford that men should be doing jobs that can be done by women, nor can their services be spared for work not essential to the war effort," he asserted.

Ina Emery's Funeral Set For Tomorrow

Funeral services for Miss Ina Capitola Emery, 73, writer, educator and distant relative of President Roosevelt, will be held at 10 a. m. tomorrow at her residence, 5315 Connecticut Avenue, where she died early yesterday.

Death followed a fall suffered in April, from which she was believed recovering. Her brother, Fred A. Emery, of the United States News, was with her at the end.

Descendant of John Emery, who came to New England in 1641, Miss Emery was born at Bethel, Vt., and was educated in Washington public schools.

During her career she was society editor of the old Washington Evening News and regular contributor to the Chicago Tribune, New York Journal, Chicago Tribune and other papers and magazines.

She also wrote books on short-story writing and constructive English, published short stories in magazines and wrote a play, "Seventy-seven," which was produced in the 90's. For 20 years she published the Washington Monument Guide Book.

A pageant written by her, "Washington's Childhood Beautiful," was produced in 1920 at the Central High School auditorium.

In 1902 Miss Emery joined the faculty of the National Correspondence Institute, where she was literary critic and insructor in short story and novel writing. Later she founded and was president of the National Literary Bureau.

From 1910 to 1915 she was president of the Intercontinental University.

An ardent child welfare worker, she was a charter member of the Women's Alliance and a member of the Florence Crittenton Mission, the Women's Foundation, the Women's City Club and the League of American Penwomen.

Ex-Rep. Hawley, Co-Author of Tariff Act, Dies

Salem, Oreg., July 24 (AP).—Former Representative Willis C. Hawley, 77, a coauthor of the Smoot-Hawley Tariff Act, died today.

HAWLEY

Mr. Hawley represented the First Oregon Congressional District from 1906 to 1932, when he was defeated by Representative James W. Mott. He was chairman of the House Appropriations Committee for many years.

Two sons, Cecil and Kenneth, survive. His wife died several years ago.

'Navy Girl' Wins Scholarship

BEVERLEY OLD, of 5709 Nevada Avenue Northwest, the daughter of a Naval Academy graduate, is winner of a scholarship to Ogontz Junior College, Pennsylvania. The announcement was made yesterday by the Navy Department. Miss Old is the daughter of Commander F. P. Old, and has completed one year at Scripps College, Claremont, Calif.

Mrs. F. B. Herrell Dies at 96; Lived In D. C. 40 Years

Mrs. Fannie Brooke Herrell, 96, a resident of Washington for 40 years and oldest member of Grace Baptist Church, died yesterday at her home, 6643 Western Avenue.

Mrs. Herrell's death followed a fall in her room. A native of Fauquier County, Va., she came to Washington with her husband, B. Elihu Herrell, who died in 1907. The couple was married shortly after the end of the Civil War, in which Mr. Herrell served as courier to Gen. A. P. Hill.

Mrs. Herrell leaves five of her 13 children, Mrs. Leslie A. Lyles, Mrs. Bessie R. Burton, Mrs. H. S. Herrell, Mrs. George A. Rohrback, all of Washington, and Clarence Herrell, of Fredericksburg, Va. There are 32 grandchildren and 21 great-grandchildren.

Funeral services will be held at 2:30 p. m. tomorrow at Grace Baptist Church, Ninth Street and South Carolina Avenue Southeast, with burial in Congressional Cemetery. The Revs. F. W. Johnson and A. F. T. Raum will officiate.

Boy, 12, Offers Plan to Guard Subs With Decoy Periscopes

By the Associated Press

East St. Louis, Ill., July 24.—Walter Boyne, an amateur naval strategist at the age of 12, believes he has a method of protecting American submarines from hostile craft.

WALTER

And his plan to decoy destroyers from submarines while the latter attack convoys has been turned over to experts of the National Inventors Council for further study.

Walter's summer pastime is reading newspapers and periodicals to spot the weak points of every nation's defense, especially those of the United States.

Boyne was impressed with the manner in which destroyers on convoy duty charge after the fleeing periscopes of preying U-boats to drop depth bombs.

He hit on this: The American sub could expose its periscope briefly to sight the objective, then dive, releasing a dummy periscope to decoy protecting warships.

While enemy craft converged to discharge depth bombs, the submarine could double back into the convy and attack.

Walter worked on the plans for several days, and mailed them to Secretary of the Navy Frank Knox.

Chance for China To Counterattack, U. S. Experts Say

Copyright by New York Times

The fact that Japan is indisputably reducing her forces of occupation in China south of the Great Wall, sending part of her troops and planes into French Indo-China, and an even larger proportion of them to Manchuria and into inner Mongolia, indicates the certainty of a relief of military pressure against Generalissimo Chiang Kai-shek's forces, say military observers here.

This, these sources say, would be a magnificent opportunity for China to prepare for large-scale counter-attacks. However, it is argued, the occupation of naval and air bases in French Indo-China can only be the prelude to some action against Burma and Rangoon, for only by such action can the supply of vital war materials to China from the United States be cut off.

Action against Burma, or even intensive aerial bombings of Rangoon and the railway leading from there to the Chinese border, would effectively block all American attempts to help China against Japan and would be sound strategy, some of the military men here say.

G. U. Graduate To Fly for Britain

Harold Chaplin, 24, science graduate of Georgetown University, yesterday joined the Royal Canadian Air Force, according to an Associated Press dispatch from Montreal.

The son of a New York publisher and an experienced flier, Chaplin was educated at Baltimore before obtaining his science degree at Georgetown.

Before joining, Chaplin was engaged in flying all over the country as sales manager of a New York radio supply firm and had 300 hours flying to his credit. R. C. A. F. officers said that it would not be long before he would be promoted from the rank of an aircraftsman, second class, the dispatch added.

Winchester Firm Gets $125,950 U. S. Order

The War Department announced yesterday the award of a $125,950 contract to the Virginia Woolen Co. of Winchester. The contract calls for milton cloth overcoating. Delivery date was not specified.

Anti-Jewish Move in Paris

Copyright by New York Times

Vichy, France, July 24.—From the occupied zone come reports of new Jewish legislation relative to property in the unoccupied area. Physicians, the Paris press says, are demanding restriction of Jewish physicians to the proportion of 2 per cent, as was done with the lawyers.

WAR BRINGS U.S. *finer Vermouth!*

Overshadowed by European exploitation for over a century, these exceptional vermouths of Argentina now come into their own! GLOBO is made by the world's largest producer of wines, especially blended to U.S. preferences... truly "Vermouth to the North American taste"!

Full Quart $1.39

Two Types DRY and SWEET

Alcohol by volume Dry, 19%; Sweet, 16%

GLOBO Argentine VERMOUTH

SOLE IMPORTERS
G. H. Mumm Champagne (S. V. C. S.) & Assoc., Inc., New York, N. Y.
W. J. Mulligan & Co., San Francisco

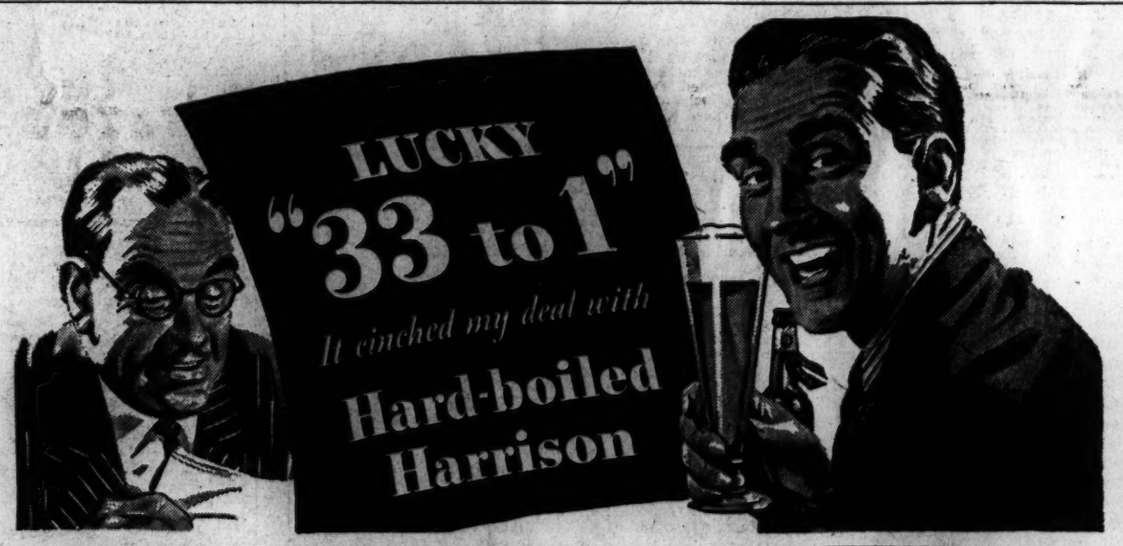

YOUNG MAN, YOU COULDN'T GET ME TO BUILD A HAMBURGER, STAND HERE, LET ALONE A 12-APARTMENT BUILDING!
WHEW! THIS HEAT'S TERRIFIC, MR. HARRISON. IT'S "33 TO 1" WE COULD BOTH USE A COOL GLASS OF PABST BLUE RIBBON. HOW ABOUT IT?
FOR SALE
I'M WITH YOU ON THE BLUE RIBBON, JOHNSON. BUT WHAT'S THIS "33 TO 1"- A BET?
YES SIR! OUR BEST BET FOR REFRESHMENT. 33 FINE BREWS BLENDED TO MAKE ONE GREAT BEER.
BLENDED EH? WELL I DIDN'T KNOW ABOUT THAT, BUT IT CERTAINLY IS GREAT!
YES--YOU SEE BLUE RIBBON IS BLENDED LIKE FINE COFFEE AND CHAMPAGNE--THAT'S WHY IT'S ALWAYS SMOOTHER AND MORE DELICIOUS.
WELL, YOUNG MAN, THAT CERTAINLY HIT THE SPOT. NOW--HOW ABOUT ANOTHER LOOK AT THAT CONTRACT OF YOURS?
CERTAINLY, MR. HARRISON. I'M SURE WE CAN AGREE ON THE TERMS.
LUCKY "33 TO 1"-IT'S SURE HELPED TO HUMANIZE THE OLD WALRUS!
"33 TO 1" WILL BE YOUR LUCKY NUMBER IN REFRESHMENT TOO. JUST WAIT TILL YOU TASTE HOW DELICIOUS A BEER CAN BE WHEN IT'S THIS BLEND OF 33 FINE BREWS. IT'S A BLUE RIBBON TREAT YOU'RE BOUND TO ENJOY. TRY A COOL, FOAMING GLASS TODAY ... AND PROVE IT!
Pabst Blue Ribbon
Blended 33 to 1
...with a Blue Ribbon on it
33 FINE BREWS BLENDED TO MAKE ONE GREAT BEER!
IT'S SMOOTHER... IT'S TASTIER... IT NEVER VARIES
Enjoy it in full or club size bottles, handy cans, and on draft at better places everywhere.
Copyright 1941, Pabst Brewing Company, Milwaukee

Is your car a GAS WASTER?
D. C. Drive To Save Gas Starts Today
Motorists Urged To Conserve Fuel By Readjusting Habits and Autos
Washington today formally opens its drive to save 3,000,000 gallons of gasoline a month.
Leading the country with its program, the city has called upon its 187,000 registered motorists to pledge themselves to more conservative driving habits and prevent threatened compulsory restrictions in motor fuel consumption.
Representatives of civic and business organizations yesterday volunteered to support the
a special meeting
Building.
They were to
C. Snow, assi
missioner
new

Later model cars use less gas . . . pick yours today from the Post's "Best Buys"

Washington was the first city in the country to adopt a "save gas" program. The local plan became the model for the Eastern seaboard. To make it a shining success every motorist must cooperate. Older cars take more gas—and incidentally, cost you a lot more to run—than later models. Trade in your gas waster on a smooth-running, efficient used car—one of the "Best Buys" listed in today's Post want ads.

DO YOUR PART TO STOP OCTANE SABOTAGE

Nelson B. Bell About the Showshops

Love Led a Merry Dance In New Film at Capitol

Cesar Romero and Carole Landis Battle It Out to a Finish in "Dance Hall"; Cass Daley Tops Stellar Stage Show

"DANCE HALL." Twentieth Century-Fox picturization of a novel by W. R. Burnett, adapted to the screen by Stanley Rauch and Ethel Hill, costarring Cesar Romero and Carole Landis, with June Storey, William Henry, J. Edward Bromberg, Charles Halton, Shimen Ruskin, William Haade and others. Directed by Irving Pichel. At Loew's Capitol Theater.

A DANCE HALL is hardly the first place a person would go in search of a moral, but if he finally found one there it probably would be that a heel can have a soul. This is the conclusion suggested by the new picture unreeled yesterday at Loew's Capitol Theater.

"Dance Hall" is not one of the most pretentious efforts of Twentieth Century-Fox, but in its jitterbug, honest-working-girl, crooked-boss sort of way it provides a considerable blast of honky-tonk entertainment, once conceded that the whole predatory business must be indexed a few notches down the alphabet from "A," close to the fringes of racketeering.

The principal characters in the musically mottled charade are the manager of Danceland, his new singing star, the piano player in the orchestra and the baby-faced ingenue with the Bessemer heart—if any—who waits on table in the lunchroom where the gang absorbs its coffee-and. The manager is a pretty shrewd number—a tin-plated bundle of conceit who mistakes himself for Casanova. The singer is a slightly case-hardened blonde, who knows all the answers, many of them wrong, and the piano player a star-gazing young composer, never able to see quite as far as the end of his own nose. He would be the one, of course, to go for the charmer of the coffee cups, hook and line in addition to sinkers. There is an innocent bystander, who has done well "in ladies lingerie," too, but it is only his bankroll that is important.

What with their constant pursuit of the tinsel life, tangled infatuations, craps games, crooked drawing for a $2,500 cash prize award and this and that, they all manage to get themselves into quite a mess. The singer summarizes the situation with some acumen when she describes the manager as "all wolf and a yard wide" and observes that "the age of chiselry is not dead." It is just after that that the regenerated Romeo points the moral that a heel can have a soul by squaring things for the musician, proving himself a nice guy at heart and marrying the canary who hates him with an undying love. No Pulitzer Prize story and no whale of a picture, but it has its moments.

Played in Key by Modest Cast

Cesar Romero, by long experience at this sort of thing, is molded to order for the role of Duke McKay, the big shot of the 10-cent hoofers. He is a little more ornery than he has been of late, but glosses over even the most flagrant of his transgressions by deftly permitting his heart of gold to shine through at opportune times. Carole Landis both acts and sings the role of the wily warbler with greater effectiveness than she heretofore has disclosed to these eyes and ears and June Storey contrives to be an abominable waitress and a shining temptation, which is precisely what she is supposed to be. William Henry, as the mooning musician, and J. Edward Bromberg, the Max Brandon of the undies, are agreeably susceptible to even the craziest of their noble impulses. The swarm of others involved are presented principally as atmosphere.

Miss Daley Steals a Show

Gene Ford's new "Revue Intime," on the stage this week, is dangerously near all-star. A team billed as "Floyd Christy," when apparently it should be Floyd & Christy, proved to be a brace of acrobatic comedians of practically the first water—whatever that is—and Dixie Dunbar, late of "Yokel Boy," and her Four Rhythmaires turn loose an interval of tap dancing that maintains Miss Dunbar's reputation as one of the swiftest steppers on the boards. Talia, already known to Washington's night-lifers, is an infinitely graceful beauty in her Hawaiian numbers, with the Rhythm Rockets forming an undulating background. Her "Gourd Number," with phosphorescent radium effects, is an exceedingly colorful business.

But it is that incorrigible lady clown, Cass Daley, who tears down the house. Miss Daley has a body of rubber, a face of ivory and a voice of iron which she combines with results that no other comedienne can quite encompass. The piece de resistance of her antic lunacies yesterday was that plaintive lament of the ludicrous laundry girl, who finally meets the boss' terms. There is enough power in Miss Daley to do for a fleet of bombers. Her explosive hit blew the customers far off their benches.

The Fox Movietone News, Sam Jack Kaufman's "Three-in-One" overture, with Lynn Allison singing "Liebestraum" and Jack Jive Schaeffer "Gone With the Draft," and Art Brown's song festival complete the bill.

That Wolf in Cheap Clothing

CESAR ROMERO

costarred, in a role a little on the shady side, with Carole Landis in the Twentieth Century-Fox production of "Dance Hall," the new screen attraction at Loew's Capitol Theater. June Storey, William Henry and J. Edward Bromberg are other important members of the cast in this film play so adequately described by its title

—LOUELLA O. PARSONS—

'Hedy Not the Type'

Hollywood, July 24 (INS).—Hedy Lamarr has been chosen to play Marvin in "H. M. Pulham, Esquire." I like Hedy, and there's no actress on the screen more glamorous. But I must get on my soap box to argue that Hedy is not the type to play in this story. She is so continental, and Marvin, as Marquand wrote her, is a typical American businesswoman. Ruth Hussey, who would be as perfect as the self-sufficient businesswoman, perversely enough, gets the part of Kay, the Bostonian wife.

HEDY LAMARR

I'm glad that Alfred Hitchcock is going to make a mystery story and leave screwy comedy to other directors. He has made such a success with his eerie, suspense-filled thrillers they are always sure fire box office. I mentioned some months ago that he bought the rights to Mrs. Belloc Lowndes' mystery novel, "The Lodger." He will now make it for RKO—in Technicolor. This will be the first "psychological" film to be made in color, and Hitchcock has an idea to use different shades for emotional effects.

The Government is determined that the 50 young Sioux braves Warners imported from Wyoming for Errol Flynn's picture won't go Hollywood. The Indians must be kept away from where liquor is sold. They must not attend Hollywood festivities, they must live in tepees on the Warner lot. And I, in my ignorance, thought the most Indians these days went to college and behaved like the rest of us! They are all six-footers, young, and with names that are out of a book. For instance, there is Grandson of Rain-in-the-Face, Grand-Nephew of Sitting Bull, Ike Red Bean, Big Papoose, etc. In addition to the Government regulations, they all, of course, had to join the Screen Actors Guild.

The cutest nursery in town is the one Mary Martin and Dick Halliday have decorated for the expected heiress—and I mean, heiress. They both have their hearts set on a little girl—perhaps because Mary has a son by a previous marriage. But to get back to that nursery which is enough to warm any debutante's heart: it is done in pale pink and white candy stripes like a miniature circus. The cradle is 150 years old and all the little chairs and tables are antiques.

—HEDDA HOPPER—

And Twelve Are Star-Studded

Hollywood, Calif., July 24. Metro's sound stages are as full of stars as my dog is of fleas. Not in years have I seen so many pictures in production. I counted 12, and all of them as star-studded as Diamond Lil.

CLARK GABLE

On "When Ladies Meet" was Greer Garson in a red, white, and blue sport dress that showed off her chassis, and mighty pretty showing. When I commented, she said, "I'm just like the flag—at sundown they take me in, too." That set's going to be a paradise for rural home-makers, like the Larry Tibbetts up in Connecticut.

They've taken an old mill and made it into a country estate, with more original nooks and furnishings, and everything made to fit the situation and lines. There's a milking room with antiques, hooked rugs, milk pans. Bob Taylor looks it over, says, "I'll bet the cows hated to leave," then sniffs the atmosphere and adds, "—or have they?" A padded swing is hung so that Joan Crawford can do a leap off that into the pool. Of course, the water's not as clear or sanitary as her pool at home, but she did it without grumbling.

Found Clark Gable in the most ornate parlor in "Honky Tonk." I looked around and said, "Is it?" And he said, "It might be. But it's not, curses! This is my idea of a cheap gambler, furnishing a parlor for his missus. You see, I'm a poor man's Rhett Butler." When he did a scene walking through a door, he asked for mood music. They played a grind organ, he did a Barrymore entrance, and said, "Now that you've seen how corny I can be, let's do it over."

I asked when the little woman, meaning Carole, was going to work. "I never ask embarrassing questions. When she gets tired of the farm, you'll hear from her." There was Albert Dekker, on loan from Paramount, sticking up for his own home lot. Last time I saw him, he was being strapped into a pair of corsets for a comedy routine opposite Bonnie Baker. Whatever happened to her, anyway?

Then suddenly out of a daze came Frank Morgan, disgruntled at having to work at the end of the day. Jane Loring, Pan Berman's assistant, tells me Pan is well on the mend. Friday he was on the set, Saturday he had pneumonia. Director Jack Conway and I reminisced about time we were in Yosemite with Connie Bennett, who had just become the Marquise de la Falaise. We were all given time off to feed the bears, while they honeymooned. Now Connie's feeding Garbo her lines.

On to see what was happening with "The Chocolate Soldier." The first dressing room door was open, and there was a strange man at his makeup table, sculpturing. If I hadn't known Nelson Eddy did that between scenes, I wouldn't have recognized him. He was disguised as a Mad Russian. There he was, putting the whiskers he had had on his face on the head he'd done of himself.

—LEONARD LYONS—

A Day on Main Stem

New York, July 24.

Guy Emerson, the New York banker, is relinquishing his $50,000-a-year-job to accept a post as deputy administrator to Dick Patterson, in the defense bonds sale for the State of New York . . . Eleanor Roosevelt's fee, under her new radio sponsorship, will be $2,000 a broadcast . . . Winston Churchill's voice will be heard in the new Warner movie, "Captain of the Clouds." Two of the stars in that movie will be shown listening to Churchill broadcasting his "We shall never surrender" speech. Churchill consented to this, in return for a contribution to the British Red Cross . . . Sam Spewack will become a foreign correspondent again.

EDNA FERBER

Sinclair Lewis, who has been reading volumes about the Moscow Art Theater, was rehearsing the scenes of "My Dear Children," in which he and Marcella Powers appear at the Stony Creek Playhouse . . . During the scene in which he takes the young lady across his knee and spanks her, Lewis was too realistic. "Sir," Miss Powers complained, "less Stanislavski please."

Senator George, who by rule of seniority, was to succeed to the chairmanship of the Foreign Affairs Committee—in the place of the late Senator Pat Harrison—will decline that honor and choose, instead, to retain his chairmanship of the Finance Committee. "Because," he explains to his friends, "in the next few months, nobody will have too much to say about foreign affairs" . . . The Edna Ferber movie, "Saratoga Trunk," will be screened in Technicolor . . . The Shuberts and George S. Kaufman have settled their law suit about the production of "Mr. Big." Under the terms of the settlement, the Shuberts will have a financial interest in the production . . . The Daily Worker soon will announce a contract with the Newspaper Guild.

The current Educated-Dog story concerns its proud owner, who told a weekend visitor: "That dog of mine is the most educated animal in the world. She understands everything I tell her. I'll illustrate it for you" . . . The owner summoned his dog, and told her, "Go upstairs to my room, and bring me a clean shirt" . . . The dog leaped upstairs—but failed to return. The embarrassed owner waited for 15 minutes, while his guest heckled him: "See? No dog can be that smart" . . . The two men went upstairs, and there found the dog—on the bed—trying to sew a missing button on the owner's shirt.

It's a sure bet that Tom Dewey will run for reelection . . . When the new John Gielgud movie, "Prime Minister," opens in Ottawa on August 13, the first-night audience will hear Queen Elizabeth—who will broadcast a special address to them . . . Hazel Scott, who returns to Cafe Society Uptown on Thursday, is being screen-tested for a role in the movie version of "Panama Hattie." A part will be written into the movie story especially for her . . . A group of Hollywood's best known stars and technicians will contribute their services to a movie called "Wings of Mercy," which Hal Roach will produce for the R.A.F. Ambulance-Plane Fund. Conover models will tour the country for that fund, with a Spitfire which soon will be sent here from England.

The wheel chair which Monty Woolley used during the Broadway run of "The Man Who Came to Dinner" has been shipped to Hollywood, to be used by him in the movie adaptation.

Film Table

Palace—"They Met in Bombay," at 11:00 a. m., 1:05, 3:15, 5:20, 7:30 and 9:40 p. m.

RKO-Keith's—"The Reluctant Dragon," at 11:15 a. m., 1, 2:50, 4:35, 6:25, 8:15 and 10 p. m.

Earle—"The Bride Came C. O. D.," at 11 a. m., 1:40, 4:30, 7:15 and 10:05 p. m. Stage shows at 12:50, 3:35, 6:25 and 9:10 p. m.

Capitol—"Dance Hall" at 11 a. m., 1:45, 4:30, 7:15 and 9:55 p. m. Stage Shows at 12:55, 3:40, 6:25 and 9:10 p. m.

Metropolitan—"Kiss the Boys Goodbye," at 11 a. m., 1:05, 3:15, 5:25, 7:35 and 9:45 p. m.

Columbia—"Caught in the Draft," at 11:50 a. m., 1:50, 3:45, 5:45, 7:40 and 9:40 p. m.

Little—"There's Magic in Music," at 11 a. m., 12:50, 2:35, 4:20, 6:05, 7:50 and 9:40 p. m.

Trans-Lux—Newsreels and Shorts

Ambassador—"The Bride Came C. O. D." at 1:30, 3:35, 5:35, 7:35 and 9:45 p. m.

Tivoli—"One Night in Lisbon," at 1:15, 3:20, 5:25, 7:30 and 9:35 p. m.

Calvert—"One Night in Lisbon," at 1:25, 3:35, 5:30, 7:30 and 9:30 p. m.

Penn—"One Night in Lisbon," at 1, 3:10, 5:15, 7:25 and 9:35 p. m.

Open Air—"Night Train," at 9:30 p. m. "The Invisible Woman," at 8 and 11 p. m.

AMUSEMENTS

Tonight 8:15, Meridian Hill Park
★ STARLIGHT ★
CHAMBER MUSIC CONCERTS
PEROLE STRING QUARTET
Program: Debussy, Quartet in G minor; Glasounov, "Interludium" and "Orientale;" Schubert, Quintet with Jascha Bernstein, cellist.
Reserved Chairs, 55c; Unreserved, 25c.
Cappel Concert Bureau
In Ballard's, 1340 G St. N.W., RE. 3503, or at Park after 6:00 P. M., CO. 8348.

AMUSEMENTS

RKO KEITH'S 15th at G.
ALWAYS COMFORTABLY COOLED

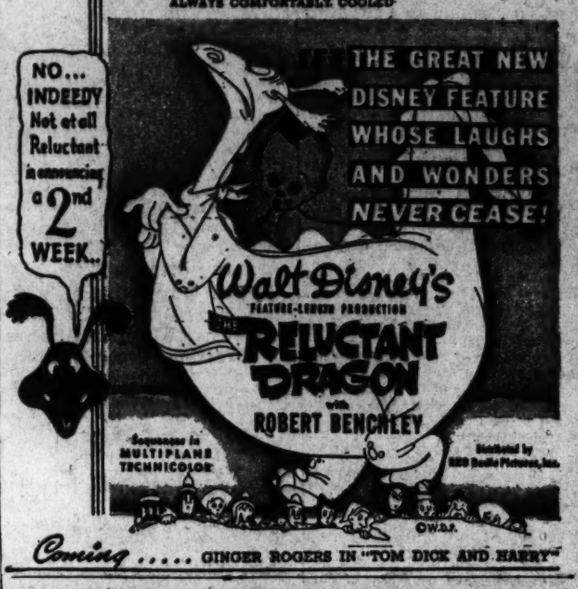
NO... INDEEDY Not at all Reluctant announcing a 2nd WEEK..
THE GREAT NEW DISNEY FEATURE WHOSE LAUGHS AND WONDERS NEVER CEASE!
Walt Disney's
FEATURE-LENGTH PRODUCTION
THE RELUCTANT DRAGON
with ROBERT BENCHLEY
Sequences in MULTIPLANE TECHNICOLOR
Released by RKO Radio Pictures, Inc.
WALT DISNEY

Coming ..... GINGER ROGERS IN "TOM DICK AND HARRY"

Today's NEIGHBORHOOD MOVIES

All Time Schedules Given in Warner Bros. Ads Indicate Time Feature is Presented.

Theaters Having Matinees

AMBASSADOR 18th & Col. Rd. COL. 8200. Mat. 1
Healthfully Air-Conditioned
James Cagney, Bette Davis in "The Bride Came C. O. D." At 1:30, 3:36, 5:35, 7:35, 9:45. Popular Science

BEVERLY 15th and E Sts. N.E. LI. 3300. Mat. 1 P.M.
Parking Space Available to Patrons
Healthfully Air-Conditioned
Joan Bennett, Walter Pidgeon in "Man Hunt." At 1:10, 3:15, 5:20, 7:25, 9:30. Merrie Melody Cartoon.

CALVERT 2324 Wis. Ave. N.W. WO. 2345. Mat. 1 P.M.
Parking Space Available to Patrons
Healthfully Air-Conditioned
Madeleine Carroll, Fred MacMurray in "One Night in Lisbon." At 1:35, 3:25, 5:30, 7:30, 9:30.

CENTRAL 428 9th St. N.W. MEt. 2841. Opens 9:45
Healthfully Air-Conditioned
Priscilla Lane, Jeffrey Lynn, Ronald Reagan in "Million Dollar Baby." At 11:35, 2:50, 6:10, 9:35. Guy Kibbee in "Scattergood Pulls the Strings." At 10:35, 1:45, 5:05, 8:25.

KENNEDY Kennedy Near 4th N.W. RA. 6800. Mat. 1 P.M.
Parking Space Available to Patrons
Healthfully Air-Conditioned
"Shining Victory" with James Stephenson, Geraldine Fitzgerald. At 1:40, 3:40, 5:40, 7:35, 9:40. International Forum No. 2.

PENN Pa. Ave. at 7th S.E. FR. 5300. Mat. 1 P.M.
Parking Space Available to Patrons
Healthfully Air-Conditioned
Madeleine Carroll, Fred MacMurray in "One Night in Lisbon." At 1:00, 3:10, 5:15, 7:25, 9:35. Robert Benchley Short.

SHERIDAN Ga. & Sheridan N.W. RA. 2400. Mat. 1 P.M.
Healthfully Air-Conditioned
Joan Bennett, Walter Pidgeon in "Man Hunt." At 1:00, 3:10, 5:15, 7:20, 9:30. Disney Cartoon.

SILVER Ga. Ave. & Colesville Pike SH. 5500. Mat. 1 P.M.
Parking Space Available to Patrons
Healthfully Air-Conditioned
Ray Milland, William Holden, Brian Donlevy in "I Wanted Wings." At 1:35, 4:15, 6:50, 9:30.

TAKOMA 4th & Butternut Sts. GE. 4312. Park. Space
Merle Oberon, Dennis Morgan, Rita Hayworth in "Affectionately Yours." At 6:25, 9:45. Frank Morgan, Ann Rutherford, in "Washington Melodrama." At 8:05.

TENLEY Ga. Ave. & Quebec Pl. N.W. RA. 4466
Frank Morgan, Ann Rutherford in "Washington Melodrama." At 6:15, 8:00, 9:45.

APEX 42th & Mass. Ave. N.W.
Scientifically Air-Conditioned
SHOW PLACE OF THE NATION'S CAPITAL
FREE PARKING FOR OVER 200 CARS
VISIT OUR REGENT ROOM
"I WANTED WINGS," with Ray Milland, Wayne Morris, Dennis Morgan, Rita Hayworth. Doors open at 1:30. Feature at 3:45, 9:41.

ATLAS 1331 H St. N.E. AT. 6300
Matinee 12:30 P. M.
Scientifically Air-Conditioned
On Screen
"SCOTLAND YARD"
With Nancy Kelly, Edmund Gwenn, John Loder. Also on same program,
"MEET THE CHUMP"
With Hugh Herbert, Anne Nagel, Kathryn Adams. On Stage
"OL' FASHION AMATEUR NITE"

CIRCLE 2105 Pa. Ave. N.W.
Ray Milland, William Holden
"I WANTED WINGS"
News, Feature at 6:35 and 9:18.

CONGRESS 2021 Nichols Ave. S.E.
AT. 3700. Air-Conditioned
Basil Rathbone, Bela Lugosi, Hugh Herbert in
"THE BLACK CAT"

FAIRLAWN 1342 Good Hope Rd. S.E. LI. 9192. Air-Conditioned
Frank Morgan and Ann Rutherford in
"WASHINGTON MELODRAMA"

GREENBELT Features Free Parking
7 & 9 Air Conditioned
J. Crawford, M. Douglas
"A WOMAN'S FACE"

HIGHLAND Air-Conditioned
2533 Pa. Ave. S.E.
Gary Cooper and Barbara Stanwyck
"MEET JOHN DOE"
At 6:42 and 9:12

HISER 6970 Wis. Ave., Bethesda, Md. WI. 4848. BRadley 6105
Air-Conditioned
At 6 and 8:30 P. M.
Marjorie Weaver in "MURDER AMONG FRIENDS." Also at 7 and 9:40 P. M., Wallace Beery in "THE BAD MAN"

PRINCESS 1119 H St. N.E. LI. 2600
Mat. 12:30 P. M.
Scientifically Air-Conditioned
Double-Feature Program
"THE GREAT MR. NOBODY"
With Eddie Albert, Joan Leslie, Alan Hale. Also on the same program
"THE CROOKED ROAD"
With Edmund Lowe, Irena Hervey

REED Phone Alex. 3445. Free Parking. Air-Conditioned
Robert Taylor in
"BILLY THE KID."

RICHMOND Ft. Alex. 9236
Cont. 1 P.M. Daily
The Marx Bros. Tony Martin
"THE BIG STORE"

STATE Ample Free Parking
Shows 7, 9
Walter Pidgeon, Joan Bennett
"AN HUNT"

LEE A Treat for the Entire Family
Shows 7 and 9 P.M.
"A MAN BETRAYED"
"SHERIFF OF TOMBSTONE"

ARLINGTON Cor. Fifth & S. Fillmore Sts. OX. 2000
Ray Milland, Veronica Lake
"I WANTED WINGS"

WILSON 1720 Wilson Blvd. Phone OX. 1400
Fred MacMurray, Madeleine Carroll
"ONE NIGHT IN LISBON"
Shows 7 and 9 P. M.

ASHTON 2166 Wilson Blvd.
Shows 7 and 9 P.M.
Johnny Mack Brown
"LAW OF THE RANGE"

BUCKINGHAM Glebe-Persh. Dr. Phone OX. 0444
Joel McCrea, Ellen Drew
"REACHING FOR THE SUN"
Shows at 7 and 9 P. M.

VILLAGE 2307 Rhode Isl. Ave. N.E. Phone Mich. 4330
Scientifically Air-Conditioned
"THE BLACK CAT"
Basil Rathbone, Hugh Herbert

NEWTON 12th & Newton Sts. N.E. Phone Mich. 1520
Scientifically Air-Conditioned
"I WANTED WINGS"
Ray Milland, William Holden

JESSE 18th nr. Rhode Isl. Ave. N.E. Phone DUpont 9061
Scientifically Air Conditioned
Double Feature
"THAT UNCERTAIN FEELING"
Merle Oberon, Melvyn Douglas
"THE MAN WHO LOST HIMSELF"
Brian Aherne, Kay Francis

SYLVAN First and R. I. Ave. N.W. Phone NOrth 9080
Scientifically Air-Conditioned
"THAT HAMILTON WOMAN"
Vivien Leigh, Laurence Olivier

PALM THEATER 1919 M St. Vernon Ave.
"COWBOY AND THE BLONDE"
George Montgomery, Mary Beth Hughes

BETHESDA 7101 Wisconsin Ave. WI. 2020 or BE. 2020. Free Parking. Completely Air-Conditioned
Joan Crawford, Melvyn Douglas
"A WOMAN'S FACE"
At 6:35, 9:25

HYATTSVILLE Wash.-Balt. Blvd. Hyattsville, Md. WA. 9770. Hyatts. 9000. Free Parking. Completely Air-Conditioned
Double Feature
Humphrey Bogart
"WAGONS ROLL AT NIGHT"
Herbert Marshall, Virginia Bruce
"ADVENTURE IN WASHINGTON"

WARNER BROS. THEATERS — In Event of Enemy Air Raid Signal Use Republic 9000. For Additional Information Phone Theaters Direct.

ALEX., VA. — ARLINGTON-FALLS CHURCH, VA. — Information Phone OXford 1119—F. C. 3565 — BERGENHEIM'S THEATERS

AMUSEMENTS

"... My Nomination for This Year's Academy Award ..." Ed Sullivan

GARY COOPER
in a Warner Bros'. Masterpiece
SERGEANT YORK
Now Showing at the Astor Theatre, N. Y. C. at $2.20
Presented Here at the Following Prices:
MATINEES 75c (incl. tax) — EVES. & SUNDAYS $1.10 (incl. tax)
Will not be shown anywhere at popular prices during 1941
Gala Washington Premiere at EARLE Theatre Thursday, July 31, at 8:45 P.M. Continuous Daily Thereafter at . . .
★ Both Earle and Ambassador Theatres ★

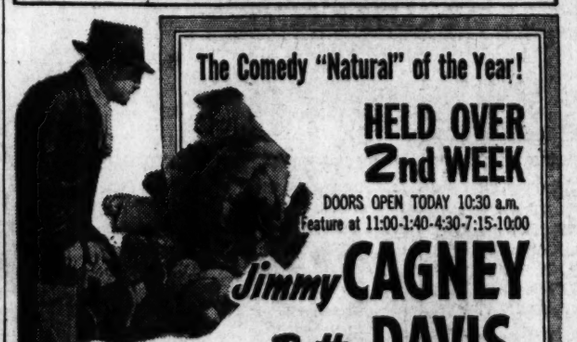

The Comedy "Natural" of the Year!
HELD OVER 2nd WEEK
DOORS OPEN TODAY 10:30 a.m.
Feature at 11:00-1:40-4:30-7:15-10:00
Jimmy CAGNEY
Bette DAVIS
A Warner Bros'. Fun Hit
"The BRIDE CAME C.O.D."
Also Held Over ON STAGE
All-Native Hawaiian Entertainers
Lani McINTIRE & HIS ORCHESTRA
Aloha Islanders-Waikiki Maids
BUSTER WEST - LUCILLE PAGE
Warner Bros. • Air Cooled
EARLE
13th St., N. W.—Near F

YOU CAN STILL SEE IT! IT'S STILL DOWNTOWN!
Starts TODAY Doors Open 10:30 a.m.
Feature at 11:00-1:05-3:15-5:25-7:35-9:45
DIRECT FROM EARLE
Don AMECHE & Mary MARTIN
"KISS the BOYS GOODBYE"
A Paramount Picture with
--Also on Screen--
"HARVESTS for TOMORROW" with Frank Craven
OSCAR LEVANT & CONNIE BOSWELL AND ROCHESTER
Warner Bros. Cool
METROPOLITAN F St., N.W. Near 10th

AMUSEMENTS

Washington's Newsreel Theatre
TRANS-LUX
FREE FRENCH CELEBRATE CHURCHILL CHEERS ARMY MARCH OF TIME'S "CHINA FIGHTS BACK"

CHILDREN CARS FREE — EVERY NITE 8-12 — E. M. LOEW'S — OPEN-AIR — RT. 1 3 MILES SO. OF ALEXANDRIA — EASY MOVES FROM YOUR CAR
Hollywood Entertainment Attraction
"NIGHT TRAIN"
"INVISIBLE WOMAN"

ALLAN JONES • Susanna FOSTER
"THERE'S MAGIC IN MUSIC"
Your favorite classics.. The popular favorites!
Little AIR CONDITIONED NINTH above F 2:30 & 5:30

SUNSET CRUISE
DAILY Except Monday and Tuesday
TO MARSHALL HALL PARK
Sailing Time, 5:30 p. m. Delightful 20-mile round trip sail. Roller skating—Ride—Restaurant, free picnic grove. Other sailings daily including Sundays and holidays 10 a. m. . . . 2 p. m.
ADULTS 60¢ CHILDREN UNDER 12 30¢
★KIDDIES' DAYS★
Every Monday and Friday. Tickets Good on 10 A. M. & 2 P. M. Trips Only
ADULTS 35¢ CHILDREN UNDER 12 20¢
All Rides at Marshall Hall—Half Rate
MOUNT VERNON
Two round trips daily 10 a. m. . . 2 p. m. Including Admission to Mt. Vernon Grounds!
ADULTS 85¢
Children Under Twelve—Half Rate!
MOONLIGHT CRUISE
Nightly Except Monday at 8:30 P. M.
Sundays and Holidays
ADULTS 60¢
Seventy-Five Cents
Moonlight Cruise Stops at Marshall Hall
Ride the New Streamliner
S.S. MOUNT VERNON
Capacity 2500 Passengers
The Nation's Finest Cruise Liner
WILSON LINE
NA. 2440 • 7th St. Wharves

Loew's AIR-COOLED THEATRES

CAPITOL F at 14TH
NOW . . Doors open 10:45
"DANCE HALL"
with CESAR ROMERO CAROLE LANDIS
On Stage DIXIE DUNBAR • CASS DALEY ROCKETS . . . others
CAROLE'S A DEFENSE BLONDE . . . WITH INTEREST!

PALACE F at 13TH
NOW . Doors open 10:45
CLARK GABLE Rosalind RUSSELL
in Clarence Brown's "THEY MET IN BOMBAY"
Coming "BLOSSOMS IN THE DUST"

COLUMBIA F at 12TH
NOW . . . Doors open 11:00
Bob HOPE • Dorothy LAMOUR
"CAUGHT in the DRAFT"

AMUSEMENTS

Swim—FUN—Dance
FREE ADMISSION
GLEN ECHO AMUSEMENT PARK
OPEN EVERY DAY, 1 TO 12 P. M.
CABIN JOHN OR GLEN ECHO STREET CAR. 40 MIN. MOTOR, 20 MIN., MASS. AVE. or CONDUIT RD.

This Morning

With Shirley Povich

Abrams and Soose Fight Again

It is scarcely diverting in these parlous times of world upheaval, but the middleweight muddle will manifest itself again next Wednesday evening at Madison Square Garden. Billy Soose and George Abrams will cuff at each other on that date and the result will contribute nothing to clarification of the title.

POVICH

Soose owns the New York version of the world title, but he won't be risking it against Abrams. Because there would be some risk entailed, Champion Soose has demanded that Abrams weigh in above the class limit. Soose's claim to the title is something less than clear-cut. When he was awarded the championship at the end of his bout with Ken Overlin, ringsiders swooned at the very idea. They had just seen Soose take a thorough beating from Overlin.

Abrams has something of a mission to fulfill when he crawls through the ropes to fight Soose. The idea will be to lick Soose on behalf of the Chris Dundee stable of fighters. Overlin was Dundee's No. 1 middleweight and Abrams is from the same stable. Abrams can't regain the title for Dundee, inasmuch as it won't be at stake, but he can further becloud Soose's claim.

The fact is that Abrams has already licked Soose twice. That happened before Soose won the title. The chances are that Abrams will enter the ring on Wednesday night the favorite to lick the champion. The suspicion has long been held that Abrams would have licked Overlin if the fact that they were stablemates had not precluded any such fight.

One of District's Best Fighters

Abrams is probably the best fighter ever graduated from Washington amateur ranks. That goes, despite the fact he isn't much of a puncher. But two years spent in New York rings and gymnasiums have given Abrams a polish the local amateurs don't acquire. His association with Overlin hasn't hurt him any, either. Overlin was champion because he was a master ring general, and Abrams has learned much from him. Every trace of amateurism has vanished from Abrams' fighting. He's a big leaguer in the ring.

Abrams suffered a set-back in the affections of Washington fans when he got himself technically knocked out by Steve Mamakos a couple of years ago in the Griffith Stadium ring. Actually, it was no test of Abrams' ability. Early in the fight he was the victim of much the same sort of back injury that Max Schmeling suffered in his second fight with Joe Louis. Mamakos beat an injured fighter that night. Abrams would be the favorite in any return bout. He has gone a long way since that match.

Stirring again, too, is the heavyweight division. Joe Louis' immediate schedule is mapped out with a September bout due with Lou Nova. Billy Conn's return match with the champion is being held in abeyance, but two challenger's for Conn have made their appearance on the scene and are demanding a shot at the man who went 13 rounds with Louis.

Bettina and Pastor Loom as Contenders

They are Melio Bettina and Bob Pastor, who in bouts this week licked Red Burman and Turkey Thompson, respectively. Neither of them are making so bold as to challenge Louis, but they are setting up fearful shouts for a fight with Conn.

Bettina has something of a claim on a Conn fight. He gave Conn a pair of tough battles when Conn was the light-heavy champ, and, weighing 185 pounds now, he is more of a heavyweight than the 174-pound Conn. In beating Burman, Bettina accomplished no great feat, but he is rugged enough to move among the heavyweights. He is the sort against whom Conn will probably prefer to take no chances with a Louis bout in the offing, but Bettina is certain to be one of Louis' opponents in a winter bout.

There has been something of a schism in the Joe Louis camp, incidentally. Louis is no longer managed by comanagers. John Roxborough does Louis' business. Julian Black has little voice in the combine. Roxborough signs all the papers, handles all of Louis' finances, oversees his training and acts without regard to Black. They aren't good friends any more.

On the Line

With CONSIDINE

New York, July 24.—The mind of a tennis bum:

Confound that infernal Frankie Parker for pat-balling me out of the Seabright tournament! Why don't he get out there and hit 'em on the nose, like I do? What's he trying to do, ruin me? Now I got to get at least to the finals in the doubles or they won't want me up at Newport and Rye. I simply gotta . . .

CONSIDINE

It wouldn't been so bad, losing to Parker, if Beth and her old man hadn't come in from Southampton to see the match. Brother, that's no way to get her, getting licked right in front of her ugly pan. Why the blazes didn't she come earlier in the week, when I was hot? First thing I know she'll be going for that new California kid . . . What's his name. She and the old man sure are suckers for tennis champs, thank gosh. If I can win Newport I think she'll marry me. Wow . . . all those bucks.

Midge Trevor? You gotta get her out of your mind, boy. Just like she's got to get you out of hers. What sense would there be in two tennis bums getting hitched What would that equal, nothing? She's in the same boat you are. Sure she's pretty. Sure people think she's got a lot of jack, to be playing tennis at all the smart tournaments all year long. Sure we're just alike; not a quarter between us. But forget her. She's got to land that simple Freddie Cornelius, III, or she'll wind up just like I will, on the fallen arch circuit, unless I can grab that beth. Phew . . . What a mugg that dame's got! But what bucks . . .

Calls Volunteer 'Tetched'

How about that simp on the Daily Meteor? He had a piece yesterday saying that the draft officers should advance on Seabright and induct the whole crowd of us who have been playing in a tournament every week since January. What's he trying to do, put ideas in the heads of those draft guys? Haven't we got trouble enough, without that draft bunch butting in? I never understand that crazy thing Willie Kennedy did after the Florida season this year. He just up and joined the Army. They didn't even come and get him. He just joined, and said it couldn't be as tough as being a tennis bum. How do you like that? But then Willie was always a little tetched. I even saw the guy reach for the check one night when the people he was living with during the national singles took him to the Stork country club. I wish those things were more standardized. Some Club. Probably too much sun.

Well, I guess I'd better see if I'm still on the free-dinner list at the clubs. They boot you off the free-meal list as soon as you lose in the singles. Some keep you on the list as long as you stay in the doubles. But some don't even do that, the rats. I wish I remembered what the rule is at Seabright. I certainly won't enjoy my meal, wondering whether it's gonna cost me or not. Anyway, I'm going to squawk to the tournament manager about the insolence of the waiters. You shouldn't have seen the look that waiter gave me last night when I left him a dime after Midge and me had dinner together. He gets a salary, don't he? Besides, that's all I had after I got cleaned out in the crap game before dinner, and Midge has spent all she had on a dam' hair-do, to dazzle Freddie. I wonder if there isn't some way I could improve my crap-shooting, like I improved my forehand.

Aims for a Little Folding Money

I oughta to be able to get a ten-spot from Lyons tomorrow . . . the ungrateful dog. That guy's so tight he thinks it's enough if his company keeps me supplied with racquets and restringings. Hah! I'll fix him. If he don't cough up the tenner I'm going to hold his racquet behind me the next time I'm in one of those posed pictures at the net. That'll teach him to take care of a fellow who's been good enough to hold up his racquet so that you could see what brand it was, when the picture was printed in the paper. Boy, and I hope that fellow from the slacks company comes through with a fresh pair for the finals of the doubles. Or I'll have to go back to washing and froning them myself. Like I did before I got hot enough to play in the big time.

What's happening to the world? The older guys tell me that ten years ago the clubhouses were filled with rich blokes who thought it was an honor to lose money to tennis champs in bridge games. Where'd they go? I bet if I had played around the late Twenties, I wouldn't have had any trouble getting Beth. It must have been a lot easier in those days, when the game wasn't so full of fellows who are doing the same thing I'm doing. Maybe Willie Kennedy knew something . . . but, naw, that's impossible. Let him have his craziness about the Army. I gotta do good here at Seabright in the doubles, so I can not only get to Newport but cuff it there all week. Golly, I hope Riggs or McNeill take care of that Parker. Dam' pat-ball of his will make me lose Beth, that's what it'll do.

Travis' Hit, Bases Loaded, Beats Tigers in 9th

McNeill and Parker Upset at Seabright

Schroeder Scores Over Titleholder

Wayne Sabin Beats Parker; Riggs, Mulloy Advance To Semifinals

By the Associated Press

Sea Bright, N. J., July 24.—Don McNeil whose lease on the national singles title is fast running out, and Frankie Parker, until now the man of the hour in amateur tennis, were blasted out of the fifty-fourth annual Sea Bright Invitation Tennis Tournament today in a pair of upsets that left the men's field with only one of its seeded stars.

McNeil, playing tennis that hardly befits a national champion, was relegated to the side lines by 20-year-old Ted Schroeder, of Glendale, Calif., 6—3, 7—5, and Wayne Sabin, of Reno, Nev., touched off the day's second bombshell by crushing Parker, 6—2, 6—4.

The other quarter-final round matches ran true to form as second-seeded Bobby Riggs, of Chicago, the defending champion, conquered Jack Kramer, of Los Angeles, 8—6, 6—2, and Gardnar Mulloy, of Coral Gables, Fla., trounced Ladislav Hecht, of New York, 6—2, 6—0, in the lower half of the draw.

Error Proves Fatal

McNeill's defeat was sealed when he had set point in the ninth game of the second set and lost it on one of the countless errors he committed.

Sabin was dynamic against the third-seeded Parker. The Altadena, Calif., ace made only one spirited stand—when he captured three straight games in the second set to cut Sabin's lead to 5-4.

Riggs, now a heavy favorite to win the tournament title for the fourth time, encountered stiff opposition from Kramer in the first set of their match but was never in danger once he asserted himself.

Mulloy simply outclassed Hecht, the former Czech Davis Cupper, who was the top-seeded foreigner. He won the last nine games in succession as he qualified to meet Riggs in tomorrow's semifinal round. The Schroeder-Sabin semifinal also will be played tomorrow.

Another Upset

The men's doubles also produced a genuine upset as Schroeder and Kramer, the national titleholders, were put out in the second round by the newly-formed California team of Kovacs and William Crosby, 6—3, 7—5.

The women's doubles finals were gained by the teams of Sarah Palfrey Cooke and Margaret Osborne and Pauline Betz and Dorothy Bundy. Mrs. Cooke and Miss Osborne eliminated Helen Bernhard and A. Louise Brough, 6—1, 7—5, and the Betz-Bundy duo vanquished Mary Arnold and Hope Knowles, 6—4, 2—6, 6—2.

Nibble Hanover Smashes Three Trotting Records

By the Associated Press

Old Orchard Beach, Me., July 24. Nibble Hanover, great 5-year-old trotter, smashed three world records today in winning the grand circuit's $4,500 Goldsmith Maid Stake.

The big son of Calumet Check and Justissima was clocked for the first mile in 1.58¾, the world's best timing for a trotting stallion in competition. This also was the fastest first heat ever trotted. The huge bay stallion trotted the second dash in 1:59 flat and thereby hung up the world's fastest two heats of trotting.

Owned by Dunbar Bostwick and Mrs. Ogden Phipps, jr., of Old Westbury, N. Y., Nibble Hanover was the world's fastest 2-year-old trotter.

The Majors

American League

Standing of the Teams

	W.	L.	Pct.	GB.
New York	62	28	.689	...
Cleveland	53	39	.576	10
Boston	47	43	.522	15
Chicago	45	46	.495	17½
Philadelphia	42	47	.472	19½
Detroit	43	50	.462	20½
WASHINGTON	34	53	.391	26½
St. Louis	34	54	.386	27

Yesterday's Results

WASHINGTON, 6; Detroit, 5.
New York, 4; Cleveland, 1.
Boston, 11; Chicago, 1.
Philadelphia, 9; St. Louis, 7.

Games Today

St. Louis at WASHINGTON.
Auker (7-11) vs. Kennedy (2-10).
Chicago at New York.
Smith (9-10) vs. Chandler (6-4).
Cleveland at Boston.
Harder (5-4) vs. Grove (6-4).
Detroit at Philadelphia.
Benton (6-2) vs. Marchildon (6-7).

National League

Standing of the Teams

	W.	L.	Pct.	GB.
St. Louis	59	31	.656	...
Brooklyn	58	31	.652	½
Cincinnati	47	40	.540	10½
New York	44	40	.524	12
Pittsburgh	44	40	.524	12
Chicago	40	49	.449	18½
Boston	35	52	.402	22½
Philadelphia	21	65	.244	36

Yesterday's Results

St. Louis, 3; New York, 2.
Pittsburgh, 3; Philadelphia, 2.
Chicago, 5; Boston, 4.
(Only games played.)

Games Today

Boston at St. Louis (night).
Tobin (6-5) vs. Gumbert (6-5).
Brooklyn at Pittsburgh (3).
Wyatt (13-7) and Davis (6-3) vs. Sewell (9-9) and Lanning (4-6).
New York at Chicago.
Lohrman (5-7) vs. Olsen (7-3).
Philadelphia at Cincinnati.
Hughes (5-9) vs. Vander Meer (8-9).

Tebbetts Is a Dead Bird on Close Play at Home

Post Staff Photo

Birdie Tebbetts, Detroit catcher, is declared out at home plate after he came from third on Centerfielder Stainback's short hit to Nats' pitcher, Ken Chase, who whipped the ball to Jake Early on a close play at the plate. The Nats won, 6-5

Dykes, Losing Protest, Says Piece Anyhow

By the Associated Press

Chicago, July 24.—William Harridge, president of the American League, denied today the protest of Jimmy Dykes, Chicago White Sox manager, over Philadelphia's 3-to-0 victory in the second game of a double-header at Philadelphia, June 22.

Dykes had claimed interference by Catcher Hayes of the Athletics.

Informed in Boston of the president's ruling, Dykes cut loose with a torrid blast at the umpires and added that he was "sick and tired of being labeled a liar by the American League office."

Charges Incompetency

"It took him (Harridge) one month to find out I was a liar and that his umpires were telling the truth," Dykes said, "and then he waits until I get out of town so he can mail it to me. You can quote me on that, too."

The White Sox pilot said, "It was just another case of incompetency by the American League umpires."

Harridge, when advised of Dykes' "reaction" to his decision, said laughingly, "I have no comment to make. The case is closed with my decision today."

Harridge's decision said that William Rue, umpire in chief, reported that in the first inning with runners on first and third and two out, on the delivery of a ball that batsman backed out of the batter's box. The pitch was a ball. The batter made no attempt to swing as Catcher Hayes reached for the catch. There was no play on the pitch, as the catcher dropped the ball, thus allowing the runner on first to advance, while the runner on third remained at that spot.

All three umpires reported, Harridge ruled, that there could be no claim of interference because of the action of the batsman in backing out of the box on the pitch and making no attempt to swing.

Henry Hook Wins

New York, July 24 (AP).—Henry Hook, 124½, of Indianapolis, punched out an eight-round decision over Mexican Sammy Rivers, 129, Mexico City, in the main event of a boxing show tonight at Fort Hamilton. Hook won seven rounds and scored a knockdown in the seventh.

Dickey Beaned, Yanks Defeat Indians, 4-1

Jim Bagby's Pitch Fells N. Y. Catcher; Keller Hits 24th Homer; Gomez Is Victor

By the Associated Press

New York, July 24.—The New York Yankees peeled off another victory over the Cleveland Indians today, 4 to 1, in a listless affair at which most of the crowd might have caught some sleep except for the shock of a beaning to Bill Dickey in the fifth inning.

The tall, lean catcher of the Yankees came to the plate right after Charley Keller had smashed his twenty-fourth home run with one on to clinch victory for New York. Jim Bagby's first pitch, a fast ball, struck Dickey a glancing blow on the right side of his head and sent him sprawling in the dust.

He was able to walk off the field a few minutes later and declared, "I was just knocked silly," but Dr. Emmett Walsh, team physician, ordered him to a hospital for overnight observation. The doctor said he believed Dickey was only shaken up and not seriously hurt.

The triumph gave the Yankees a sweep of their three-game series with the second-place Indians, whom they have now beaten 12 times in 16 games, and increased New York's first-place margin in the American League to 10 games.

6th Straight Victory

It was also the sixth straight victory for the Yanks and their thirty-seventh in their last 43 tussels.

Lefty Gomez started on the mound for the Yanks and got credit for his ninth win against three defeats, although Big Ernie Bonham was rushed into the breach in the eighth inning after Ken Keltner had homered and Hal Trosky singled to threaten a tribal uprising. The Indians made seven hits, but had seven men left on bases in the first four frames in a woeful demonstration of futility.

The Yanks also were limited to seven hits by Bagby, and messed up some of their opportunities with reckless base running, but they loaded the bases on three singles in the fourth and counted a run on an infield out. Keller's homer put the contest out of reach, but Red Rolfe tripled and scored on a fly by Tom Henrich for a final tally in the seventh. DiMaggio extended his new hitting streak to seven games with a single.

Cleveland	AB	H	O	A	New York.	AB	H	O	A
B'dreau,ss.	4	1	3	2	Sturm,1b...	4	0	7	0
R'enthal,cf	4	0	5	0	Ralfe,3b...	3	1	1	3
Walker,lf..	4	0	3	0	Henrich,cf.	4	1	1	0
Heath,rf..	4	0	2	1	DiM'gio,cf.	3	1	2	0
Keltner,3b	4	2	1	1	Keller,lf...	3	1	3	0
Trosky,1b.	3	1	6	0	Dickey,c....	1	1	4	0
Grimes,2b.	3	1	1	1	Rosar,c....	1	0	4	0
Hemsley,c.	2	1	3	1	Gordon,2b.	4	1	4	3
*W'therly.	1	0	0	0	Rizzuto,ss.	4	1	1	1
Desautels,c	0	0	0	0	Gomez,p...	3	0	0	1
Bagby,p...	3	0	0	4	Bonham,p.	1	0	0	1
†Campbell.	1	0	0	0					
Totals..	33	7	24	10	Totals..	30	7	27	9

*Batted for Hemsley in eighth.
†Batted for Bagby in ninth.

Cleveland	0	0	0	0	0	0	0	1	0—1
New York	0	0	0	1	2	0	1	0	x—4

Runs—Keltner, Rolfe, DiMaggio (2), Keller. Errors—Heath, Grimes. Runs batted in—Rizzuto, Keller (2), Henrich, Keltner. Two-base hit—Keltner. Three-base hit—Rolfe. Home runs—Keller, Keltner. Stolen base—Boudreau. Sacrifice—Grimes. Left on bases—New York, 8; Cleveland, 10. First base on balls—Off Bagby, 4; off Gomez, 4. Struck out—By Gomez, 7; by Bagby, 2; by Bonham, 1. Hits—Off Gomez, 7 in 7⅓ innings; off Bonham, 0 in 1⅔ innings. Hit by pitched ball—By Bagby (Dickey, Keller). Winning pitcher—Gomez. Umpires—Pipgras, Rommell and Geisel. Time of game—Two hours. Attendance—9,972.

Mamakos, Colan to Fight August 13

By the Associated Press

Chicago, July 24.—Promoter Bill Rand said today that he had signed Steve Mamakos of Washington and Johnny Colan, New York middleweight, for a 10-round fight August 13 in the Chicago Stadium's outdoor arena.

This is another bout in the elimination program to find an opponent for Tony Zale, of Gary, Ind., recognized as the middleweight champion by the National Boxing Association.

Rand also said he had arranged a 10-rounder for August 27 between Red Burman, New York heavyweight, and Booker Beckwith, Gary Negro who has won 17 straight fights since turning pro two years ago.

Jockey Zufelt Sets New Mark

Los Angeles, July 24 (AP).—Apprentice Jockey Ferril Zufelt, of Sigurd, Utah, established a new riding record for Hollywood Park today as he booted Home Amazon Queen in a race for 2-year-old maiden fillies.

Zufelt's victory was in the first race of the day and booted his total to 54 for the meeting. The previous mark was established by the veteran Charley Corbett in 1939.

The season closes Saturday.

A Bagby Pitch Beans Bill Dickey

Associated Press WIREPHOTO

Cleveland Catcher Rollie Hemsley tries to help Bill Dickey after the Yankee catcher was hit in the head by a pitched ball yesterday. Jim Bagby was on the mound for the Indians. The injury did not appear serious

Cards' Score In 10th, Beat Giants, 3 to 2

By the Associated Press

St. Louis, July 24.—The amazing St. Louis Cardinals squeezed out a 3-to-2 ten-inning victory over the New York Giants today with flaxen-haired Ernie White getting credit for his third triumph in three days—a single-handed sweep of the entire Giants series—and took a half-game lead over the idle Brooklyn Dodgers.

White was the last of four pitchers used by Manager Billy Southworth and hurled only two-thirds of one inning, fanning both Gabby Hartnett and Johnny Rucker with one on in the tenth.

Then the Redbirds came to bat and with one out Enos (Country) Slaughter singled and Jim Brown doubled for the winning run.

Temperature 100

It was a wild, unorthodox game played in sweltering, 100-degree heat before a crowd of 12,000 persons, of whom 3,000 were paying patrons and the other 9,000 women admitted upon presentation of a piece of aluminum.

In the regulation nine innings the Giants were held to four hits, but one of these was a single by Babe Young with the bases loaded in the first and it almost won the game.

John Wittig, a surprise starting choice by Manager Will Terry, was combed for nine hits in eight innings, yet was scored on only in the seventh and had two outs in the ninth before the Cards came through with one of their now famous rallies and brought on their second extra-inning game in two days.

Hopp Ties Score

Frank Crespi started in with a single to center and Terry Moore, who hadn't made a hit all day, singled to right, putting Crespi on third. Then Johnny Hopp smashed a liner through Mel Ott for a double. Crespi scored and Moore was cut off at the plate in a very close play.

Hal Schumacher took over the mound chore for the Giants in the tenth just in time to be charged with his eighth defeat.

Besides being the Cardinals' fifth

See CARDS, Page 23, Column 1.

The Box Score

DETROIT	AB	R	H	O	A	E
Stainback, cf	4	1	0	3	0	1
McCosky, lf	4	2	2	2	0	0
Higgins, 3b	5	1	2	1	0	0
York, 1b	5	0	0	10	1	0
Radcliff, rf	5	0	3	0	0	0
Meyer, 2b	5	0	0	4	0	0
Tebbetts, c	4	0	1	2	1	0
Croucher, ss	2	1	1	4	5	0
Newhouser, p	1	0	0	0	3	0
Totals	35	5	9*26	10	1	

*Two out when winning run scored.

WASHINGTON	AB	R	H	O	A	E
Case, lf	5	1	2	3	0	0
Cramer, cf	3	2	1	2	0	0
Lewis, rf	4	1	0	1	0	0
Travis, ss	5	0	3	2	0	0
Vernon, 1b	3	0	0	7	0	0
Archie, 3b	3	0	0	1	4	1
Bloodworth, 2b	2	1	0	4	2	0
Evans, c	2	0	0	6	0	0
Early, c	0	1	0	1	0	0
Zuber, p	1	0	0	0	0	0
†Welaj	1	0	0	0	0	0
Chase, p	0	0	0	0	1	0
‡Myer	1	0	0	0	0	0
Totals	30	6	6	27	7	1

†Batted for Zuber in sixth.
‡Batted for Chase in ninth.

Detroit	000	040	100	—5
WASHINGTON	300	000	004	—6

Runs batted in—Travis (3), Archie, McCosky (2), York, Radcliff (2), Cramer. Two-base hit—Higgins. Stolen base—Case. Sacrifices—Zuber, Newhouser (2). Double play—Newhouser to Croucher to York. Left on bases—Detroit, 11; Washington, 8. First base on balls—Off Newhouser, 9; off Zuber, 4; off Chase, 1. Struck out—By Newhouser, 3; by Zuber, 3; by Chase, 1. Hits—Off Zuber, 5 in 6 innings; off Chase, 4 in 3 innings. Hit by pitcher—By Zuber (Stainback). Wild pitch—Newhouser. Passed ball—Evans. Winning pitcher—Chase. Umpires—Rue, Stewart and Summers.

Warren C. Giles, General Manager Of Reds, Collapses

By the Associated Press

Cincinnati, July 24.—Warren C. Giles, vice president and general manager of the World Champion Cincinnati Reds, collapsed in his office today from what a physician said was nervous indigestion and was taken to Christ Hospital for tratment and observation.

He will remain there at least overnight, Dr. Reed Shank, club surgeon, declared.

Thus the Reds had two men in the same hospital. The other is Frank McCormick, iron man first baseman, who was reported in good condition after a "beaning" in the fifth inning of last night's game with the Dodgers. McCormick was victim of a mild concussion.

Stainback's Error Gives Winning Run

Nats Sweep Series With 6-5 Victory; Newhouser Victim Of 4-Run Uprising

By Shirley Povich
Post Staff Writer

The Nats didn't lose to the Tigers again yesterday. The Washington bully boys, who have been licking the Tigers all season, licked them once more with a last-ditch, two-out-in-the-ninth uprising that produced four runs and a 6-5 victory over Detroit.

The faint-hearted customers were leaving the park when the Nats went into that ninth needing three runs to tie the score but the diehards ultimately saw Cecil Travis lash a single to center with the bases full and break up the ball game.

Out in center field, Tuck Stainback, of the Tigers, was a party to the winning run. Travis' hit, his third of the ball game, merely drove in the tying runs, but when Stainback bobbled the ball and permitted it to roll into deep center, Buddy Lewis scored all the way from first base with the important fourth run of the inning.

Newhouser Loses

Young Harold Newhouser, Detroit southpaw, saw the Tigers' 3-2 lead collapse about his ears in that ninth when his wildness and Cecil Travis finally caught up with him. Newhouser had been pitching superb ball to that point. For seven innings he had not allowed a run, and he owned a four-hit game going into the ninth, when things began to happen.

The first thing that happened was his seventh pass of the game, issued to Jimmy Bloodworth. He wild-pitched Bloodworth to second and then he walked Jake Early. In this crisis, Buddy Myer pinch-batted for Ken Chase and took a disgusted look at (1) a third strike and (2) Umpire Joe Rue. Newhouser appeared to be over the hump when Case flied to center for the second out, but trouble assailed him again.

Roger Cramer breathed life into the uprising with a sharp single to center that scored Bloodworth and put the tying run on base, whereupon Newhouser issued his ninth walk of the game to Buddy Lewis, and the bases were filled. That's when Travis swatted his third hit of the game. He banged the first pitch he saw for a clean single to center, Early and Cramer scored on the hit and Lewis galloped all the way home from first when Stainback contributed his misplay.

The Stage Was Set

The Nats were licking the Tigers for the eleventh time in 15 games this season. They made only six hits off Newhouser while the Tigers were bumping Bill Zuber and Ken Chase for nine, but ultimately Newhouser's nine walks overtook him. It all added up to the Nats moving into seventh place and the Tigers dropping to sixth.

Travis didn't hurt his batting

See NATS, Page 23, Column 1.

'By' Nelson Breaks Own Mark With 62

Toledo, Ohio, July 24 (AP).—Byron Nelson, Inverness Club golf professional, shot the lowest 18-hole total of his life on a championship course here today when he toured the Inverness layout in 62. He was five under par with a 30 on the front nine and four under with a 32 coming home. He was playing with Frankie Stranahan, Ohio amateur champion, in a final tuneup before the two leave tonight for St. Paul where they will participate in the St. Paul Open beginning tomorrow.

YMS YOUR MARK OF STYLE

Streamline YOUR WAISTLINE

Paris Gards $2

With Extra Pouch

- For everyday wear
- Restore trim athletic appearance
- Assure ample support for sports activities
- Promote correct posture
- Relieve fatigue from walking and driving
- Provide post-operative protection

Charge Accounts Invited

THE Young Men's Shop
1319 F STREET

For Want Ad Results USE A POST WANT AD PHONE NATIONAL 4200

Weather Upsets Picking of St. Paul Golf Open Winner

Ben Hogan, Cooper Are Favorites

Withering Heat Upsets Figuring; Metz's Record 270 May Be Broken

By the Associated Press

St. Paul, July 24.—The card index of the golfing greats had a good going over by prognosticators looking for the likely winner of the $7,500 St. Paul Open Golf Tournament starting tomorrow.

Light Horse Harry Cooper, the highest money winner of the tournament's history, has been placed high, along with Ben Hogan, Sam Snead, Horton Smith, Clayton Heafner, Ralph Guldahl, Lawson Little, Dick Metz and Denny Schute. The dope boys had everything figured out until the weather—just plain weather—upset all the picking. There has been a lot of adding to some possible scores and subtracting from others, all because of the withering heat.

When the red line hit 101, some of the older and stouter competitors drew disfavor. Younger and leaner hot shots, thought to be better equipped to stand the roasting heat, were advanced.

Weather May Change

And then the forecaster scrambled the books right on the eve of the shooting by predicting showers and cooler. Now it is probable that any good mudder may get the pole in the pickers' league.

The picking—for money—is being done subrosa, contrasted with a recent meet when the bookies stepped out and posted their business cards at the ninth hole. New P. G. A. regulations have taken care of that.

From the duffer's point of view all the favorite needs is the idea that summer is supposed to produce some good hot weather, and Ben Hogan from down Texas way has had that. So have Heafner and others, but one can't get away from the thought that Hogan has collected heavy cash in his last 51 tournaments. That hits his brother pros where it hurts and the boys are planning to make him carry the pressure right from the start. Where one falters another plans to pick it up, and Dick Metz's 275 in 1939 for the tournament record may take a licking.

Putts Will Tell

The putts will be the payoff this time more than in any other show here. The greens took a bad licking last winter and have not come along as well as the sponsors wished. They are bumpy and there is a considerable chance that Snead's broken putter, a yesterday's casualty, will not be the only one.

A total of 170 players will tee off tomorrow in the first 18-hole qualifying round. A second 18 holes is booked for Saturday with the 60 low scorers entering the 36-hole finals Sunday.

Today the boys combined with women players in this locality in exhibition matches.

Welsh, Leavens Win as Adair Loses at Net

By the Associated Press

White Sulphur Springs, W. Va., July 24.—Catherine Wolfe, of Elkhart, Ind., seeded No. 1, took another step today toward the finals of the West Virginia Open tennis tournament by eliminating Martha Hugus, of Wheeling, 6—1, 6—1, in the quarter-finals.

Miss Dorothy Boll, of Wheeling, former State Closed champion, won the right to meet the Indiana entry in the semifinals tomorrow by eliminating Mercedes Marlowe, of California, 6—2, 6—2.

In the lower bracket, Mercedes' sister, Helen, defeated Mary Ann Davis, of Columbus, Ohio, 6—3, 6—1, and will face Mrs. Ann Miller Spillman, of Charleston, in the semifinals.

Earlier in the day, Delos (Deacon) Parsons, of Huntington, the lone surviving West Virginian in the men's division, was eliminated in the quarter-finals by Don Leavens, of Washington, D. C., 7—5, 6—3.

Defending Champion Barney Welsh, of Rockville, Md., went to the semifinals with an easy 6—0, 6—1 decision over Bob Leitch, of Richmond, Va.

Alex Guerry, jr., of Sewanee, Tenn., will face Welsh by virtue of his 6—2, 6—4 victory over Ed Oleschlager, of Cleveland.

Harris Everett, of Jacksonville, Fla., trimmed Buddy Adair, of Washington, 6—1, 6—3, and will meet Leavens in the semifinals of the men's doubles was a team composed of Joe Scheer, of Cincinnati, and Leitch, who topped Oleschlager and Ed Deloen, of Columbus, 6—4, 6—3. They will meet Welsh and Leavens.

Melton, Phils' Hurler, Returns

Philadelphia, July 24 (AP).—Frank (Rube) Melton, Phillies' hurler who was suspended last week for leaving the club without notice, returned today and was fined his salary for the week he was away. He will rejoin the club at Cincinnati.

Melton said "I was worried and everything had been going badly for me, so I just went home."

Gerry Nugent, Phils' president, suspended the big right-hander without pay after receiving a letter from Melton at his home in Gastonia, N. C., saying his young son was ill.

Sets Swim Mark

Clementon, N. J., July 24 (AP).—Charlotte Book, of Lancaster, Pa., set a new Junior National A. A. U. swimming record last night in winning the 1-mile freestyle championship in 26 minutes 23.5 seconds. The old record of 28:29.5 was set by Kitty Ahrens, of California, in 1934.

Fisherman's Luck—and All Good

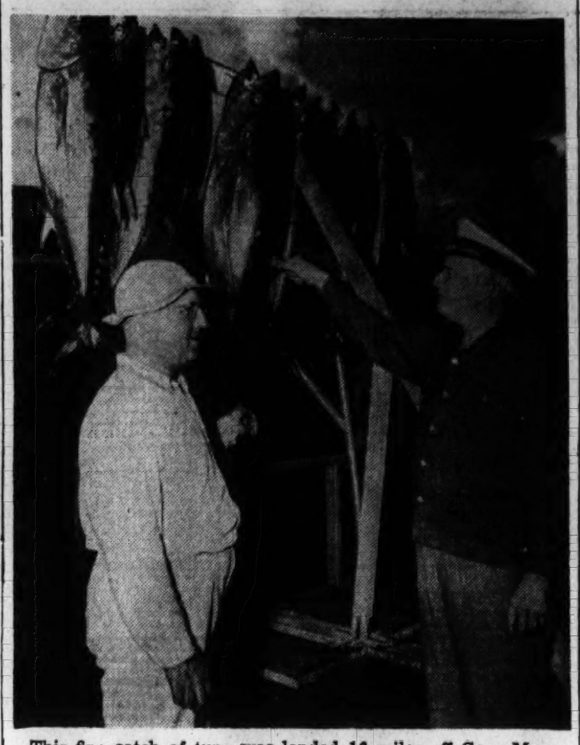

This fine catch of tuna was landed 16 miles off Cape May, N. J., by Dr. Garnett Summerill, police and fire surgeon of Camden, and E. R. Morehouse (right), of Haddonfield, N. J.

Fishing with JACK BELL

Weekend Weather Report

Gentle southerly winds along New Jersey coast. Gentle easterly winds on North Carolina coast, with generally fair weather Friday. Outlook for Saturday: Gentle to moderate southerly winds and considerable cloudiness and a slight likelihood of local thundershowers and squalls Saturday afternoon.

Late reports from Solomons Island are that trout or weakfish are plentiful there, but running small in size. Many anglers are using their bass casting fly rods to take them when the going gets good. Capt. Bowen at Solomons reports plenty of hardheads and Norfolk spot. He says the spot are running a good size and that fishermen who want them should bring plenty of bloodworms. Rock or striped bass, the big ones, seem to have moved off to some other section. No big rock have been caught since the bad weather started, but Capt. Bowen tells us that those that troll for them are catching quite a few small ones, anywhere from 60 to 100 a boat.

JACK BELL

Big rock are now around Bloody Point Light, quite a number of anglers trolling along the shelf east of Bloody Point Bar, toward the bell buoy, are getting them.

Ray Hoffman, of Chevy Chase, and Bill Hanson, of Bethesda, Md., fishing with Capt. Trott off Bloody Point Bar, Tuesday evening, despite poor weather, caught 29 weighing from 1½ to 7½ pounds. They say a great number of big rock were breaking all around them, but would hit nothing. What fish they caught were taken on a small feather, fished about 8 feet deep.

Capt. George Topping, of Messick, Va., on the lower end of the bay, reports large numbers of hardheads, good-sized ones, and trout. Cobia are now being caught with more regularity. A few anglers have been chumming with menhaden, when they can get menhaden.

Up to Monday, July 21, the count of white marlin caught at Ocean City, Md., was 29, one of which was released. This is 29 more marlin than were caught at this time last year. The average weight has been around 60 pounds. However, one of 111 pounds was landed Sunday by Levi B. Phillips, of Cambridge, Md. This was near the top one for last year, which was 114½ pounds.

Tuna fishing there is such that they are coming most too fast to count. One day last week 113 were brought in.

Hagerstown, Md., Ikes will hold a casting tournament Sunday, July 27. First event will start at 10 a. m. Three casting teams from this section will compete, National Casting Club, Washington Chapter Ikes team, and Bethesda-Chevy Chase Ikes. It is expected competition will be keen as Hagerstown has won two legs of three to keep the Pangborn Cup. Washington Chapter Ikes own one leg.

Yesterday in company with Fred Orsinger, director of the United States Aquarium at Department of Commerce, and Jim McGrath, commentator of Station WINX, we made a trip to Chesapeake Beach to see the new harbor project at the mouth of Fishing Creek, adjoining Seaside Park, in construction. This harbor is only 40 miles from Washington and is designed to accommodate 200 to 300 large boats, and may be increased as the demand increases. Two stone jetties, one now completed, will extend about 1,100 feet into the bay. Work will soon be under way to dredge a 9-foot channel to accommodate boats up to 8-foot draft, which is a greater depth than most craft require.

The harbor will be headquarters for a large sport fishing fleet in this section of the bay, and boats will be available night and day to take out fishing parties. Yes, and there will be large party boats to accommodate the angler who is unable to organize a party to charter a boat.

The famous fishing grounds, known to all bay anglers as the Gooses, is only an hour by boat. The well-known Sharps Island, Tilgmans Island, Bloody Point Light Bar, and the mouth of the Choptank River are directly across the bay on the Eastern Shore and may be reached in an hour by boat off Chesapeake Beach. North Beach is only a mile distant and Plum Point only 5 miles to the south. Holland Point, Red Bank and other prominent fishing holes are in that area.

In addition to possessing unusual facilities for sport, the harbor is adjacent to the amusement section known as Seaside Park, which has many attractions such as a ballroom, numerous rides, and the only salt-water swimming pool near Washington. It is expected that a yacht club will be erected which will provide facilities for dining and also reception rooms and lockers for fishermen to keep their fishing duds and whatnots. Quarters also will be provided for private craft to anchor or to store small craft.

The harbor is being built by the United States engineers, and it is expected to be completed by October 25.

The Chesapeake Bay Fishing Fair Association has selected Chesapeake Beach and North Beach as the locale of the fair for 1941 and is to be held for three days, September 5-7.

Tommy Harmon Leads in Votes In All-Star Race

Chicago, July 24 (INS).—With the close of voting less than a week away, Tom Harmon, of the University of Michigan, tonight continued to pace the candidates for starting berths on the college team that will oppose the Chicago Bears at Soldier Field the night of August 28.

Harmon, Michigan's all-American halfback, had a total of 614,704 votes and Forest Evashevski, his teammate at Michigan, was second with 609,651 votes.

Athletes leading in the poll for starting berths were: Rankin, Purdue, and Rucinski, Indiana, ends; Drahos, Cornell, and Foran, St. Benedict's, tackles; McMahon, Rockhurst, and Lio, Georgetown, guards; Mucha, Washington, center; Harmon, Michigan, and Franck, Minnesota, halfbacks; Evashevski, Michigan, quarterback; Piepul, Notre Dame, fullback.

Tarleton Advances In Tennis Play

Defending champion Mahlon Tarleton paced the first round advance yesterday in the tenth annual Garfield Playground tennis championships. Tarleton, a St. John's College High School student who was runner-up to Bobby Bensinger in last spring's private school net tournament, defeated Bill Lewis, 6—4, 6—8, 6—3.

Other winners were Bob Lilley who beat Roy Fitzgerald, 6—2, 6—1; Denton Groves who outlasted Daryll Smithson, most improved player on the playground, 8—10, 8—6, 7—5, and S. C. Chu, a Chinese library worker, who eliminated Bob Hill, 6—1, 6—4.

BASEBALL Today 3:15 P. M.
St. Louis vs. Washington
Tomorrow
St. Louis vs. Washington
AMERICAN LEAGUE PARK

Brinkerhoff, Miller Score In Net Doubles

Another upset was recorded in the public parks tennis championship yesterday when fourth-seeded Eddie Miller and Harry Brinkerhuff, jr., advanced to the doubles finals with a 6—3, 6—4 conquest of second-ranked George Herbert and John Smith on the Reservoir courts.

Also moving into the doubles title round was the top-seeded combination of Bobby Bensinger and Charley Freer, who overpowered Hy Ritzenberg and Stan Haney, 7—5, 6—2.

Leading factors in the Miller-Brinkerhoff victory were Miller's strong ground strokes and the many errors of Smith, who was showing signs of but little practice and was far below par.

Willie Herbert and Charlotte Decker, ranked first and second respectively, will play for the women's singles championship today at 5:30, following a 4:30 men's singles semifinals between top-seeded Ray Stocklinski and third-ranked Bensinger.

The second men's singles semifinals will be held at 2 p. m. Saturday with Miller, seeded second, meeting Ken Dalby, the unseeded dark horse from Kenyon College. At 4 p. m. Saturday the men's doubls title will be decided, and at 3 p. m. Sunday the men's singles champion will be crowned.

Morgan Hurls 5-0 Victory For O'Donnell

Four-hit pitching by O'Donnell's Lefty Morgan blanked the Heurich Brewers' ten, 5-0, in a Post Industrial League game yesterday on the Ellipse. Dan Dansberger, Sea Grill shortstop, sparked the victors' batting attack by getting two hits and a run for two trips to the plate.

Cameo Furniture, now leading the Washington Post Industrial League, will meet the second-place Little Tavern nine this afternoon at 5 o'clock on the East Ellipse. Manager Connie Wyche will send Walter James to the mound for Cameo, while Little Tavern will depend on Frank Wheatley.

O'Donnell.	AB	H	O	A	Heurich.	AB	H	O	A
Ciomei.2b.	3	1	1	1	Knight.rf..	4	0	4	0
Chilcott,c.	4	0	4	0	Olsen,p....	2	0	0	0
Robey,lf...	3	1	2	0	Kauff'n,2b.	0	0	3	3
Durkin,cf..	4	0	1	0	Barry,cf...	4	0	0	0
Via.rf....	3	0	2	0	Posnack,1b	4	2	9	1
D'burger,ss	2	2	5	3	Stahl,ss..	4	2	1	2
S'llivan,1b.	2	0	8	1	C'flower,lf.	3	0	0	0
Jones,3b...	4	0	1	2	Kidwell,3b.	3	0	0	2
Morgan,p..	4	0	0	3	Collier,c...	2	0	7	0
					H'berger,2b	3	0	0	2
Totals..	29	4	24	10	Murnane,p.	0	0	0	0
					Totals..	29	4	24	10

O'Donnell's Grill	2	2	0	0	0	0	0	1	—	5
Heurich Brewers	0	0	0	0	0	0	0	0	—	0

Errors—Olsen, Kidwell, Dansberger (2). Runs—Ciomie (2). Robey, Dansberger, Morgan. Two-base hit—Stahl. Stolen bases—Dansberger (4). Jones, Robey (2). Ciomie, Durkin. Left on bases—O'Donnell's, 7; Heurich, 7. Struck out—By Morgan, 4; by Olsen, 5; by Nurmane, 1. Hits—Off Nurmane, 2 in 3 innings; off Olsen, 2 in 5 innings; off Morgan, 4 in 8 innings. Winning pitcher—Morgan. Losing pitcher—Nurmane. Umpires—Jeffries.

Jarboe Stars On Boys Club All-Star Team

The Central Division representatives defeated the Eastern Division team, 15 to 4, yesterday in a Washington Boys Club all-star game on the Ellipse.

While George Jarboe, the winning pitcher, gave up only two hits in his four-inning stretch, Central cracked Crandall for five runs in the second to sew up the victory. The slugging Central nine finished up with a total of 14 hits, with Tommy Curtis pacing the onslaught with three for four.

Shortstop Irv Jacobson was the star afield for the winners, though he was charged with two errors in handling five chances. Outstanding for the losers were Ches Coakely, who caught a fine game, and Gino Lazzari, who made a double and single.

Central.	AB	H	O	A	Eastern.	AB	H	O	A
F'dbers,cf.	6	0	3	1	F'pilli,3b..	2	0	2	0
W'liams,3b	4	2	0	0	Lindsay,3b.	2	0	0	0
J.D'ham,3b	2	1	0	1	Scott,1b...	5	1	6	0
J'cobson,ss	4	2	2	3	K'drous,1b.	1	0	2	0
Brown,lf..	3	1	1	0	Coakley,c.	4	0	7	0
Curtis,1b.	4	3	8	0	Eckert,cf..	3	2	2	0
Grades,1b.	2	0	3	0	Lazzari,lf..	5	2	1	0
Popham,2b	2	1	1	1	Gatti,ss...	1	0	0	1
Farren,2b.	2	0	1	1	Martz,ss...	1	0	1	2
Harvill,c..	2	1	2	0	Sweeney,ss	2	0	0	1
Raz,c....	2	0	3	0	Seibold,rf.	2	0	0	0
S'chter,rf.	4	1	2	0	Shell,rf...	1	0	0	0
Jarboe,p..	2	1	1	1	W'rsby,2b.	1	0	2	2
B'nett,p..	2	1	0	0	Dye,2b....	3	2	3	1
					Crandall,p.	0	0	0	1
Totals..	40	14	27	8	Corbin,p..	1	0	0	0
					Speiser,p..	1	0	0	0
					Harpster,p.	0	0	0	1
					Totals..	35	7	27	9

Central	0	5	0	0	1	1	3	1	—	15
Eastern	0	1	0	0	3	0	0	0	—	4

Errors—Sweeny, Jacobson (2), Farren, Curtis, Harvill. Two-base hit—Lazzari. Stolen base—Curtis. Sacrifices—Brown, Popham. Double play—Friedberg to Farren. Left on bases—Eastern, 8; Central, 6. Struck out—By Burnett, 2; by Crandall, 4; by Corbin, 3; by Speiser, 2.

Vernon Meets Buddy Thomas At Turner's

One of those long and beautiful friendships temporarily will be forgotten Monday night when Reds Vernon and Buddy Thomas square off in the feature bout of another all-star amateur boxing card at Turner's Arena.

Rivals for the evening will be Walter Thomas, sr., Buddy's pappy, and Francis Winfield (Winky) Hart, Vernon's coach and director of Metropolitan Police Boys Club No. 4, of which Reds is a member. The two men grew up together in southwest Washington, palled around with the same cronies and played together on the old and justly famous Mercury A. C. that for a time ruled the city semipro football world.

Thomas, better known in the sports world as "Rat," boxed professionally and was quite successful. Winky confined his efforts to football at the University of Maryland where he played an end under "Curley" Byrd when the latter first coached at that institution. Thomas was quarterback on the Mercury eleven, and a good one, according to Hart.

While Hart never boxed he needs no seeing eye to guide him around the game's numerous dark corners. He likes boys and has devoted the major portion of his spare time from a lucrative contracting business to helping struggling Southwest youngsters. He had Lou Gevinson, Steve Mamakos and George Abrams under his wing when they were tots in knee-britches and did their training on the street, and all later made their marks in pro ranks.

No. 4 Club's quarters are not pretentious, but you can take it from Winky they're a 100 per cent improvement over the old days. And in some respects he thinks this Vernon is an improvement over any of the crew he had before that graduated into professional warfare. Gevinson was Winky's pride and joy because of his terrific punching power and smoothness, but he thinks Vernon hits as hard as Lefty Looey did and is a smarter ring general than Gevinson.

Pepco Bows To Kavakos Grill Ten, 5-3

Pepco, which Wednesday night knocked off the undefeated Firemen, nearly upset a highly favored Kavakos Grill ten last night at Washington Softball Stadium, forcing the Grillmen nine innings before dropping a 5-3 decision. "Cannonball" Jack Smith, who was being held out of action for tonight's Capital City League game with May Hardware, was pressed into service in the seventh when Pepco threatened.

Ken Thomas pitched a brilliant game for Pepco, allowing only eight hits. In the eighth, Kavakos filled the bases but failed to score but in the ninth tallied the winning runs on bunt singles by "Jockey" Quill and Paul Grace, a long fly by Whitey Lee and a single by Leroy Forame. Smith, who came to the mound in the seventh, was invincible. "Lefty" Horejsi pitched good enough to win and hit a homer in his own cause. George Beach hit one for the Powerlight lads.

In the Capital City League tonight, Kavakos Grill will meet May Hardware at 8 p. m., while at 9:15 p. m. Greenbelt, National Night League leader, will take on Yellow Cab, of the Capital City loop, in an exhibition game.

Pepco.	AB	H	O	A	Kavakos.	AB	H	O	A
Z'elotti,3b	3	0	3	1	Forame,sf..	5	1	2	0
Baldwin,ss	4	1	2	0	C'safulli,1b	4	0	9	0
Holst,1b..	4	1	2	0	Burke,3b..	5	1	2	2
Beach,sf..	3	1	2	0	Horejsi,p..	3	2	0	0
Collins,2b.	4	0	1	1	Smith,p....	1	1	0	0
Stroup,rf..	4	2	1	0	Lamb,c....	3	0	10	1
Haske,lf..	3	1	3	0	R.Grace,ss.	3	1	0	2
G.Simonds	1	0	0	0	Johnson,cf.	3	0	1	0
Via,cf....	4	1	4	0	Quill,lf....	4	1	0	0
Yeatman,c	3	0	9	1	Mitchell,rf.	2	0	0	0
Thomas,p.	3	0	0	2	P.Grace,rf.	1	1	1	0
					Lee,2b.....	1	0	1	2
Totals.	36	7	27	5	Totals..	35	8	27	7

Kavakos Grill	1	0	1	0	0	1	0	0	2	—5
Pepco	1	0	0	1	0	1	0	0	0	—3

Runs—Chrisafulli (2), Baldwin, Beach, Horejsi, Holst, Quill, P. Grace. Errors—Haske, Baldwin, Burke, Yateman, Beach. Two-base hits—Baldwin, Stroup, R. Grace. Home runs—Beach, Horejsi.

Gibson Grays Defeat Arlington Dodgers, 6-5

The Gibson Grays edged the Arlington Dodgers, 6 to 5, at Ballston Stadium last night in a Washington-Virginia League ball game.

It was the Grays' fourth straight victory in league competition. Simpson and McNab pitched for Gibson, while Inscoe was the losing hurler.

Desire Games

The Arlington Maccabees desire Sunday games with out-of-town unlimited teams. Call Oxford 2797 and after 6 call Chestnut 8741.

Problem: Where to Pack All This?

Associated Press Photo

The transient life is difficult for Mercedes (left) and Helen Marlowe, sister tennis players who had to pack all these items of tennis gear into trunks before they could leave the Seabright (N. J.) tennis matches for a tourney at White Sulphur Springs, W. Va.

Miss Gladys (Killem) Gillem Beats Miss (Bang 'Em) Blevins

In Other Words, Blonde Beats Brunette In Rassle Feature; 'Buldogs' Also Win

Gladys (Killem) Gillem and Cecilia (Bang 'Em) Blevins, two earnest young women, collaborated in most unladylike fashion at Turner's Arena last night to prove that the female is the more deadly of the species. Wrestling before a near-capacity crowd in the feature match, Miss Gillem, a brilliant blonde, conquered the raven-haired Cecilia in 14 minutes with a flying scissors.

Defeated, but by no means subdued, Miss Blevins brushed under Referee Casey Berger's arm to take a final swat at the victor before being led back to her cubicle.

At the opening whistle, Gladys, strikingly attired in somber black tights which offset her golden tresses admirably, stormed across the ring like one possessed, but Cecilia sidestepped neatly and merely smiled cynically as Gladys all but strangled herself on the ropes. Then Cecilia, a charming picture in baby blue trunks, swung into action by banging la Gillem resoundingly on the canvas. From there on it was a grim spectacle and strong men blanched at the disaster portrayed. Gladys would get in a really super dropkick, and Cecilia would retaliate with a lethal haymaker. Casey Berger, looking as uncomfortable as a man with two mothers-in-law, made a valiant attempt to keep order, but he was as out of place as a noninterventionist at the Democratic Club. Once he chided Miss Gillem for unbecoming conduct and she caught him a backhand swipe that surprised him into hitting the canvas. The mob howled with glee, and Casey was a most unhappy gent.

Cecilia Down for Count

Things were looking fine for Cecilia when she rolled Gillem in a very fancy airplane spin, but fate, or something, intervened at that moment. The rugged Gladys pulled out of it and bounded across the enclosure, clamped on a flying scissors and grounded Cecilia for the count.

This was the second meeting of the two. Cecilia got the decision a fortnight ago in El Paso, and she simply can't wait for another try. The winner of last night's bout is slated to meet the lady "champ," Mildred Burke, for a mythical title.

Maurice La Chappelle and Ace Freeman, the toy bulldogs, extended their two-man team wins to four when they trounced Lou Plummer and Eddie Newman in the cofeature. The going was rough from the whistle and the four lads bounded around the ring like octopus (or octopi, maybe?) with the hot foot.

Having Little Trouble

Lou, advertised as the brains of his organization, was having a little trouble as his partner objected to being all the brawn. The brawn seemed to be taking more punishment than the brain. Lou ironed this situation out by getting pugnacious and he acquired a cut lip for his efforts. It really was cut, for real blood flowed. This aroused Lou's ire and he began dealing physical libel until the arbiter disqualified him for roughness after 16 minutes. La Chappelle and Freeman ganged Newman and eliminated him with a body press in 18 minutes.

Pat Fraley, of California, used a leg lock to force Milo Steinborn to default after 33 minutes, and Roy Clements retired Eddie Cook in 18½ minutes with a crotch hold and body press.

Lucky Teter To Appear At Lanham

Double-header thrills are promised at the West Lanham (Md.) Speedway next week when two outstanding features are headlined two nights apart.

On Tuesday night at 8:30 o'clock a seven-event midget automobile racing program offering the best names and fastest cars will be offered.

On Thursday night at the same hour the internationally famous Lucky Teter and his celebrated Hell Drivers will invade for a one-night stand.

General Manager Eddie Bean yesterday announced that efforts are being made to bring back Ted (The Kid) Tappett, winner of last Tuesday's Atlantic States Derby, on Tuesday's card.

Bean also has been promised that either Henry Banks or Ernie Gesell and either Lyle Dickey or Ray Nestor will be included in Tuesday's starting field.

Wants Sunday Foe

The Takoma baseball team is seeking Sunday games. Call Shepherd 7863.

Indians Purchase Oris L. Hockett

Cleveland, July 24 (AP).—The Cleveland Indians bought a hitter today, but he won't be available until the Southern Association season closes.

Outfielder Oris L. Hockett, who has been batting .355 for Nashville, was obtained for cash and a player to be delivered next year, the Indians announced. A left-handed hitter, Hockett batted .363 last season. He was with Milwaukee in 1939.

Ride Safely on Dunlop Bison TIRES WITH DUNLOP GUARANTEE

MODERN CONSTRUCTION! MODERN SAFETY TREAD! FULL WEIGHT! FULL SIZE!

SIZE 6.00x16
7.75 AND YOUR OLD TIRE

PAY ONLY $1 CASH
Balance 50c Week
Per tire; payable semi-monthly.
No Other Charges
For finance application, etc.
$7.75 IS ALL YOU PAY!

Oldest Tire Dealer in Washington
Leeth Bros.
ME. 0764
1220 13th St. N.W.
Open Daily—8 to 8 Sundays—9 to 3

RESORTS

Solomons Island, Md.
J. C. LORE & SONS
Modern Fishing Cruisers All Powered With Marine Engines
SOL. 2111 BAIT

BOWEN'S INN
FISHING PARTIES
40 ROOMS, BATH
Ph. Sol. 2666 BAIT

Capt. Harry Woodburn
Experienced Guides
MOST MODERN BOATS ON BAY
Ph. Sol. 2101 BAIT

CAPT. RODIE LANGLEY, Jr. & BROS.
Rock and Blue Fish Trolling
Still Fishing—Chumming
7 MODERN BOATS Ph. Sol. 2163

Benedict, Md.
HENDERSON
Hotel and Restaurant—Benedict, Md.
SEAFOOD AND CHICKEN DINNERS
Clean motor and row boats for fishing parties. Rooms overlooking water for $7.00 per week.
CALL MECHANICSVILLE 26F4

Patuxent Beach, Md.
SEVEN GABLES
PATUXENT BEACH HOTEL
On Beautiful Patuxent River, Route 5. Chicken and Sea Food Dinners Our Specialty. Restricted. Rates: Daily, $3.50; Weekly, $18.50.
Fine Fishing.
P. O., California, Md.
Phone Great Mills 15F15.

Braddock Heights, Md.
VALLEY VIEW COTTAGE
3rd HOUSE OFF ROUTE 40
ROOMS MODERN CONVENIENCES NEW COMFORTABLE BEDS
Meals Convenient to Cottage. Write for Reservations, Mrs. Wm. Oberlander.

Camp Schley Inn
Fairmont Cottage
Washington Cottage
Now Open—All Under Management of Miss Clara E. Cubberly
Write or phone for reservations and rates—
BRADDOCK HEIGHTS 2331
Special Sunday Dinner, $1.00.
Plate Dinner, 60c.

HAYES HOUSE
ANNEX AND COTTAGE ATTRACTIVELY LOCATED
HOME-LIKE MEALS
FIRST-CLASS ROOMS
MODERATE RATES
APPLY HAYES HOUSE
Braddock Heights, Md. Phone 2751

COBLENTZ
Mountain House
(Formerly Sunshine Mountain Home)
MRS. H. B. COBLENTZ
NEWLY FURNISHED
Write for Booklet
Phone for Reservations
Phone 2501

Breezy Point, Md.
BREEZY POINT BEACH
VIA MARLBORO—37 MILES
Finest Bathing, Fishing, and Splendid Picnic Groves.
Boats Available at All Times From Our Private Harbor
—DANCING—
Phone Prince Frederick 39 F-2
CREAM OF THE BAY

Chesapeake Bay
LOG INN
ON THE CHESAPEAKE
Motor—Defense Highway via Annapolis, cross Severn River, first turn right.
Keep Cool and Comfortable.
Rooms by Day or Week.
Sea Food—Chicken—Steak Dinners.
Bathing, Boating, Fishing—28 Years Serving You. 125 Acres of Play Lawns on Beautiful Point Out in the Bay.

Ocean City, Md.
HASTINGS HOTEL On Boardwalk
"Early season reduced rates." MRS. CHAS. LUDLAM.

RIDEAU
Directly on the Boardwalk. Modern conveniences. Free Parking. Bathing. Rates $17.50 up with meals. Phone 72.

Frederick, Md.
Tour Maryland and Visit
The Francis Scott Key Hotel
FREDERICK, MARYLAND
Air Conditioned Coffee Shop
—Dining Room—
Comfortable Accommodations
European Plan

Hollywood, Md.
CLARKE'S LANDING
Overlooking the Patuxent River. A Perfect Setting for a Glorious Week-end
• SWIMMING • CABINS • BOATING
• FISHING • DINING • DANCING
Route 5 thru Mechanicsville, turn left at Harper's Corner.
Hollywood, Md. Leonardtown 118-F-2

Purcellville, Va.
THE COURTNEY INN
PURCELLVILLE, VA.
On Route 7—45 Miles to Wash.
Our Specialty—Va. Ham-Chicken Dinners
Golf, Swimming, Tennis Adjoining Property

Leesburg, Va.
Colonial Coffee Shop
LEESBURG, VA.
Comfortable Attractively Furnished
We Specialize in Lunches, Dinners and Sunday Morning Breakfast
Phone Leesburg 319

ONE ALONE STANDS OUT

Among Bourbon Whiskies It's
OLD JORDAN
KENTUCKY STRAIGHT BOURBON WHISKEY

For Extra Smoothness, Extra Richness—Because It's Still Made the Old-Fashioned "Slow" Way!

MEN who know bourbon know what it takes to achieve the delicious extra-smooth, extra-rich taste of our Old Jordan Straight Bourbon Whiskey.

We stick to the old methods that take more time, more care—the "slow" way we started 100 years ago. We still buy premium grains. Use more of them to a gallon. Simmer our mash slowly. But we're in no hurry. That's how we get such extra smoothness, extra richness. That's why Old Jordan—straight whiskey every drop—sells best in the "bourbon country." Yes, Old Jordan costs more to make, but not to drink! So treat yourself to the extra pleasure of Old Jordan.

SAN FRANCISCO-OAKLAND BRIDGE
BY FAR THE LONGEST bridge in the world, California's gigantic San Francisco-to-Oakland Bridge spans 8 miles—a symbol of man's achievement. And in bourbon, Old Jordan stands alone—standard for men who know their bourbon best.

THIS WHISKEY IS 4 YEARS OLD • BOTTLED IN BOND • 100 PROOF

OLD JORDAN DISTILLERY, INC., BEATTYVILLE, KY.

OLD JORDAN
KENTUCKY STRAIGHT BOURBON WHISKEY

Johnny Baker Named Assistant Football Coach at G. W. U.

Quarterback Will Resign School Post

Washington-Lee High Mentor Has Winning Six-Year Record; May Coach Track

George Washington University Football Coach Bill Reinhart will have additional alumni help this year as Colonial athletic officials yesterday announced the signing of Johnny Baker, the 1932-33 quarterback, as assistant grid coach.

Baker will resign as coach of the Washington-Lee High School gridders, where he has compiled this section's outstanding scholastic record over the past six years for the Little Generals, 41 victories, 11 defeats and 4 ties.

Thus Reinhart will have his most complete coaching staff since taking over the G. W. grid reigns for the school's debut into Southern Conference competition. Gene Shields is expected back from Oregon to take over the line job again, while Ray Hanken and Zuzu Stewart will be back as head and assistant freshman coaches, respectively.

Baker may fill in as track coach if the Colonials add the sport to the schedule, as expected, for Johnny has also led the Washington-Lee High trackmen for the past six years into several major triumphs.

Baker will also join the physical education staff at the G Street school. The Anson, Tex., native was the signal-caller, kicker and blocker of the 1932 and '33 G. W. elevens and has always been regarded as one of the best backs developed at G. W. He was one of the three players declared ineligible on the eve of the Tennessee game in '33, which ended his playing career.

Nats Score 4 Runs in Ninth To Beat Tigers

NATS, from Page 21.

average any. In five times up, he collected half of the Nats' six hits. George Case made two of the Nats' hits, and Roger Cramer got one. The others didn't get a blessed hit. Catcher Al Evans got a bruised little finger on his throwing hand when he was struck by a foul tip off Rip Radcliff's bat in the seventh inning.

Travis' Single Helps

Right off the bat the Nats took a 2-0 lead after Case beat out a hit to Croucher in the first inning and Cramer walked. Travis fetched one run home with a single to left and Archie moved Cramer home with a long fly to McCosky.

Zuber was doing very well—until the fifth. That's when the Tigers belted him for three hits and four runs after he had walked one batter and hit another. A passed ball put him deeper in trouble and McCosky tied the score at 2-2 with a single to right. Higgins doubled to left and when Radcliff singled to center a bit later the Tigers had a 4-2 lead.

Chase Gives Up a Run

It was 5-2 at the end of the seventh when Ken Chase took up the pitching job. He walked McCosky, pitched a single to Higgins and ultimately saw a run score on Radcliff's grounder to Vernon whose throw to the plate was tardy.

The Nats meanwhile were having a horrible time of it against Newhouser after the first inning. From the first to the ninth, they made only two hits and didn't get a man past second. Then came the ninth, and with two out the Nats were wunn'erful.

Giants Bow, 3-2, To Cardinals

CARDS, from Page 21.

straight win, it was their twentieth victory by one run this season. The Giants have lost 19 by the same margin and today's defeat dropped them into a fourth-place tie with Pittsburgh.

New York	AB	H	O	A
Rucker,cf..	5	1	2	0
W'head,2b	4	1	1	2
A'novich,lf	3	0	2	0
Ott,rf.....	4	0	4	1
Danning,c.	3	0	12	0
Young,1b.	4	1	4	0
Bartell,3b.	4	1	1	0
Jurges,ss..	3	0	2	3
Wittig,p...	3	1	0	1
*J.Moore..	0	0	0	0
†Hartnett.	1	0	0	0
Sch'cher,p.	0	0	0	0
Totals..34		5	*28	7

St. Louis.	AB	H	O	A
Crespi,2b..	4	2	2	4
T.Moore,cf.	5	1	1	0
Hopp,lf....	4	1	1	0
Mize,1b....	5	1	16	1
Sl'ghter,rf.	5	2	0	0
J.Brown,3b	5	3	0	2
Marion,ss..	2	0	2	4
§Crabtree..	1	1	0	0
Lake,ss....	1	0	0	1
W.Cooper,c	4	2	8	1
Lanier,p...	2	1	0	0
¶Padgett..	1	0	0	0
H'inson,p...	0	0	0	2
‖Triplett..	1	0	0	0
Crouch,p...	0	0	0	0
White,p....	0	0	0	0
Totals..40		14	30	15

*One out when winning run scored.
†Batted for Wittig in tenth.
‡Batted for J. Moore in tenth.
§Batted for Marion in seventh.
¶Batted for Lanier in seventh.
‖Batted for Hutchinson in ninth.

New York........	2	0	0	0	0	0	0	0	0	0	—2
St. Louis.........	0	0	0	0	0	0	1	0	1	1	—3

Runs—Rucker, Arnovich, Crespi, J. Brown (2). Runs batted in—Young (2), Cooper, Hopp, J. Brown. Two-base hits—Rucker, Mize, Hopp, J. Brown. Stolen base—Bartell. Sacrifice—Jurges. Double play—Whitehead to Jurges to Young. Left on bases—New York, 5; St. Louis, 11. First base on balls—Off Wittig, 2; off Lanier, 2. Struck out—By Wittig, 7; by Lanier, 3; by White, 2. Hits—Off Wittig, 12 in 9 innings; off Schumacher, 2 in ⅓ inning; off Lanier, 4 in 7 innings; off Hutchinson, 0 in 2 innings; off Crouch, 1 in ⅓ inning; off White, 0 in ⅔ inning. Passed ball—W. Cooper. Winning pitcher—White. Losing pitcher—Schumacher.

Five Leading Batters

AMERICAN LEAGUE

Player and club.	G.	AB.	R.	H.	Pct.
Williams, Boston	79	257	78	102	.397
DiMaggio, New York..	92	365	87	137	.375
Travis, Washington ...	84	338	58	126	.373
Heath, Cleveland	89	339	55	121	.356
Cullenbine, St. Louis..	84	276	48	98	.355

NATIONAL LEAGUE

Player and club.	G.	AB.	R.	H.	Pct.
Reiser, Brooklyn	77	298	66	101	.339
Mize, St. Louis	71	270	39	89	.330
Cooney, Boston	73	273	31	89	.326
Walker, Brooklyn	82	275	40	89	.324
Slaughter, St. Louis...	90	353	60	114	.323
Hopp, St. Louis........	78	201	48	65	.323

(Based on 200 or more times at bat.)

HOME RUNS

American League—Keller, Yankees, 24; J. DiMaggio, Yankees, 23; Johnson, Athletics, 18; Williams, Red Sox, 18; York, Tigers, 18.

National League—Ott, Giants, 18; Nicholson, Cubs, 18; Camilli, Dodgers, 18.

RUNS BATTED IN

American League—J. DiMaggio, Yankees, 84; Keller, Yankees, 83; York, Tigers, 75.

National League—Nicholson, Cubs, 70; Slaughter, Cardinals, 63; Camilli, Dodgers, 66.

Washington Canoe Club Warms Up for National Title Meet

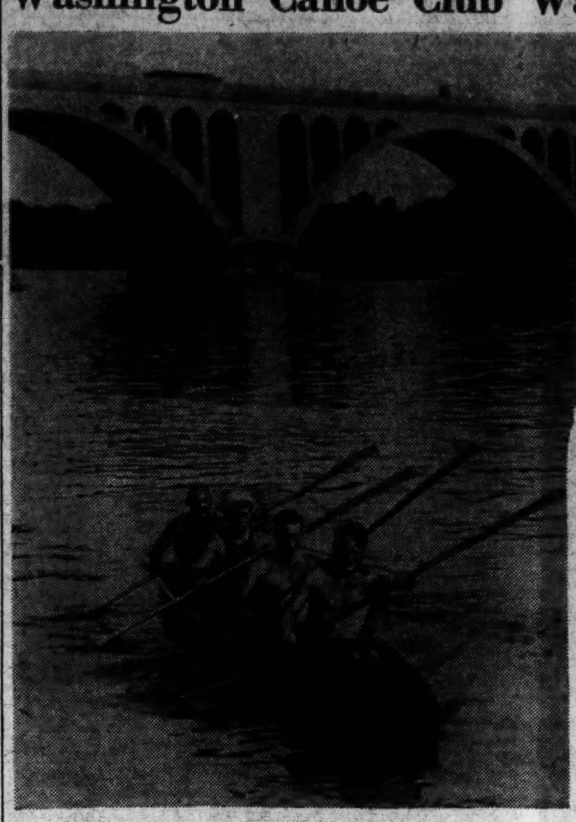

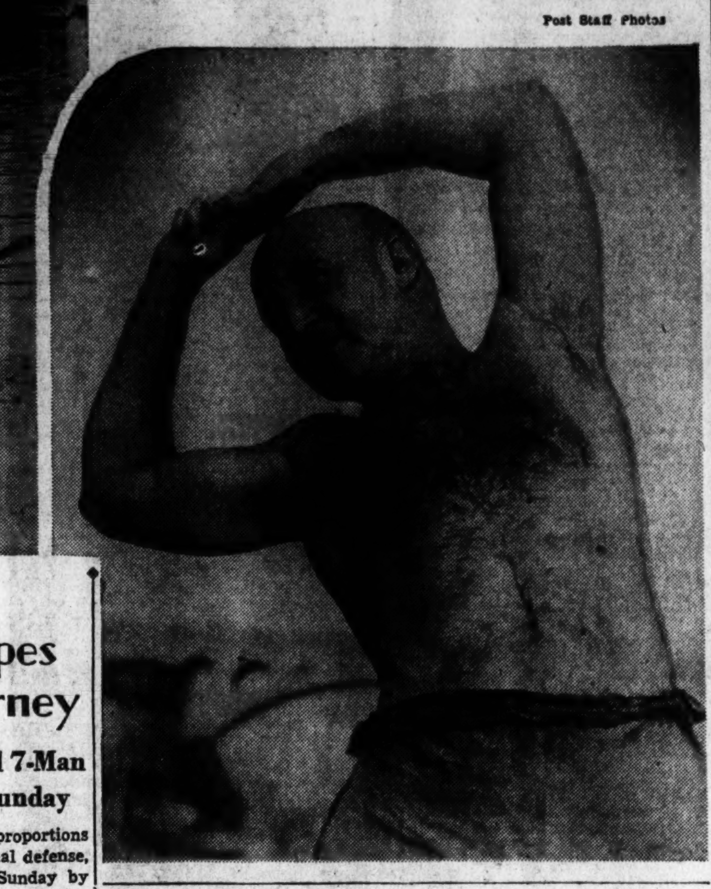

Right—Harry (Pop) Knight, 53-year-old physical marvel and backbone of the Washington Canoe Club squad, limbers up before leading the four-man double blade crew in a practice spin on the river. Left—Knight (in stern) and (left to right) Hermie Vollmer, Ebby Trilling and Bill Havens, jr., flash downstream. They're drilling for Sunday's national canoe championships at Lake Sebago, N. Y.

Post Staff Photos

Canoe Champions?

Small District Team Hopes To Win in National Tourney

'Pop' Knight and Bill Havens, Jr., Head 7-Man Delegation for Lake Sebago Contests Sunday

Despite a squad that has been skeletonized to seven-men proportions by the Selective Service Act and other requirements of national defense, the Washington Canoe Club will carry on a fine tradition Sunday by competing in the annual national canoe championships at Lake Sebago, N. Y.

And what is more, the local paddle flippers will be strong enough to extend numerically superior rivals, and possibly to carry home a couple of titles as they usually do. The Washington canoemen can't be sold short as long as they have old Harry (Pop) Knight, and they do have Knight who has been swirling through Potomac's waters nigh on 28 years now.

The 53-year-old Knight, an employee of Washington Gas & Light, will be the spark plug of the local club's senior four-man single and double blade crews, the team events in which it believes it has the strongest chance. Completing these boatloads will be another gas company worker, Ebby Trilling, who is vice commodore of the club; a Red Cross clerk, Bill Havens, jr., and an engineer with the District Highway Department, Hermie Vollmer.

Won Title in 1936

Three of this quartet—Havens, Trilling and Knight—won the national senior doubles crown in 1936, and they'll be one of the favorites this time over the Lake Sebago course at the foot of Pamapo Mountains. Washington's chief rivals in this event will be the defending champion, Inwood Canoe Club, of Dedham, Mass., and Pendleton (N. Y.) Canoe Club, which for years has waged nip and tuck battles with the locals.

As for the individual contests, Washington seems to have a sure winner in Havens, who has been national senior tilting champion and undefeated since 1935. Havens' most formidable opponent probably will be Hal Springle, of Pendleton, who for the past several years has given the champion some anxious moments.

Havens and Trilling will compete in the senior one-man doubles, senior tandem singles, while Frank Havens, Bill's younger brother, will try his luck in the junior one-man doubles.

Only One Warm-Up

Washington, weakened this year by the induction of Ken Romjue, 1940 junior national tandem doubles winner; "Bub" Ofenstein and "Buzz" Zurhorst and the Government transfer of John Smith, has been greatly handicapped in its training and has had only one meet as a warm-up for the nationals. That lone drill was in the Williams Lake Regatta at Kingston, N. Y., where the senior four-man singles crew placed second to Pendleton, and Vollmer and Havens won the senior tandem doubles. Besides the men Washington actually lost to the Army, there is another, Gene Cleary, who has not been training since learning that he was due for induction in August.

So it'll be Washington's seven-man squad against rivals, most of whom have from 8 to 20 men, but remember, don't sell "Pop" Knight and his boys short.—MUNHALL.

Athletics Get 13 Hits, Whip Browns, 9 to 7

By the Associated Press

Philadelphia, Pa., July 24.—Hammering three pitchers for 13 hits, including two home runs, the Athletics walloped the Browns, 9-7, today for a sweep of their three-game series.

The Browns pummeled Luman Harris for four runs in the first inning and added another against Chubby Dean in the second. However, Bill Beckman replaced Dean starting the third and although he yielded one run in that frame on three walks and a fly, he pitched hitless ball until the ninth. Then doubles by Judnich and Grace and a single by Cullenbine fashioned another tally.

The Athletics kayoed Johnny Allen with a five-run assault in the first.

Sam Chapman hit his eleventh homer of the year in the third with one man on base and Benny McCoy got his seventh in the seventh with the bases empty.

St. Louis.	AB	H	O	A
Heffner,2b.	5	0	1	5
Clift,3b....	3	1	1	0
McQu'n,1b.	4	1	12	0
Judnich,cf.	4	2	3	0
Cul'bine,lf.	4	2	1	0
Grace,rf..	5	2	1	1
B'ardino,ss	4	1	2	6
Ferrell,c...	3	1	2	0
*Lucadello	1	0	0	0
Swift,c....	0	0	1	0
Allen,p....	1	0	0	0
Newlin,p..	2	0	0	2
†Laabs...	1	0	0	0
Caster,p..	0	0	0	0
Totals..37		10	24	14

Philad'la.	AB	H	O	A
Br'cato,ss..	3	1	1	4
Moses,rf...	5	1	1	0
McCoy,2b..	4	1	2	0
Johnson,lf.	3	2	5	0
Siebert,1b.	3	0	9	1
Chap'an,cf.	4	3	4	0
Wagner,c...	4	1	4	0
Suder,3b...	4	2	0	3
Harris,p....	0	0	0	1
Dean,p....	1	0	0	1
Beckman,p	3	2	1	1
Totals..34		13	27	11

*Batted for Ferrell in eighth.
†Batted for Newlin in eighth.

St. Louis	4	1	0	1	0	0	0	0	1	—7
Philadelphia	5	0	2	0	1	0	1	0	x	—9

Runs—Clift (3), McQuinn, Judnich (2), Cullenbine, Brancato, Moses, McCoy, Johnson (3), Chapman (2), Wagner. Error—Berardino. Runs batted in—Judnich, Cullenbine (3), Berardino, McCoy (2) Chapman (4), Wagner, Suder, McQuinn, Siebert. Two-base hits—Judnich (2), Moses, Wagner, Grace (2), Johnson. Three-base hit—Clift. Home runs—Chapman, McCoy. Sacrifice—Brancato. Double plays—Heffner to Berardino to McQuinn. Grace to Berardino to McQuinn. Left on bases—St. Louis, 9; Philadelphia, 5. First base on balls—Off Harris, 1; off Allen, 2; off Dean, 2; off Beckman, 3; off Newlin, 1. Struck out—By Newlin, 2; by Dean, 1; by Beckman, 1; by Caster, 1. Hits—Off Allen, 3 in ⅔ inning; off Newlin, 8 in 6⅓ innings; off Caster, 2 in 1 inning; of Harris 5 in 1 inning; off Dean, 2 in 2 innings; off Beckman, 3 in 6 innigs. Wild pitch—Harris. Winning pitcher—Beckman. Losing pitcher—Newlin. Umpires—Ormsby, Passarrella and Basil. Time of game—Two hours 15 minutes. Attendance—7,563.

Note, H. & J. Pilot

Manager Callahan, of Bethesda Barons, wants the manager of the H. & J. Construction team to call him at Wisconsin 5204.

Reinhart's Aid

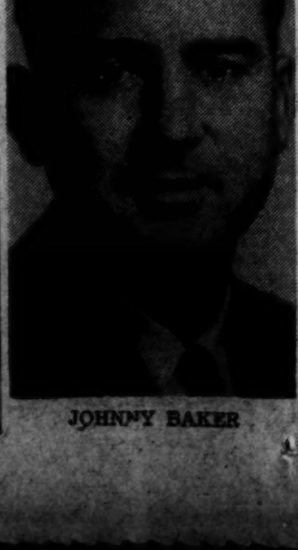

JOHNNY BAKER

Pirates' Rally In Ninth Beats Phillies, 3 to 2

By the Associated Press

Pittsburgh, July 24.—Coming from behind with a two-run rally in the ninth inning, the Pittsburgh Pirates won their fifth straight game today by defeating the Phillies 3 to 2 in the final of a three-game series.

Lefty Lee Grissom held the Pirates in check until the ninth inning when Debs Garms, a pinch hitter, opened with a single and advanced to third on a sacrifice and a wild pitch.

Gustine scored him with a double to deep left and the Pirate second sacker scored the winning run when Stu Martin pinch hit to center with the bases loaded.

Today's victory gave the hot Pirates 19 wins of the last 26 games.

Philad'la.	AB	H	O	A
M'taugh,2b	4	1	6	3
Marty,cf..	3	1	3	0
Rizzo,rf...	5	1	2	0
Etten,1b...	4	1	6	1
L'whiler,lf.	5	1	3	0
May,3b....	4	1	1	1
Bragan,ss.	4	3	3	4
L'ngston,c.	3	2	1	1
Grissom,p.	3	0	0	1
Johnson,p.	0	0	0	0
Totals..35		11	*25	11

Pittsb'gh.	AB	H	O	A
Handley,3b	2	0	3	3
†Martin...	1	1	0	0
Vaughan,ss	4	3	1	3
Elliott,rf...	4	0	1	0
Fletcher,1b	4	1	10	0
VanR'ys,lf.	3	0	1	0
‡Garms...	1	1	0	0
DiM'gio,cf.	2	0	4	0
Gustine,2b.	4	2	5	3
Davis,c....	3	0	2	2
§Stewart...	0	0	0	0
Bowman,p..	3	2	0	3
Klinger,p..	0	0	0	1
¶Collins...	0	0	0	0
Totals..31		10	27	15

*One out when winning run scored.
†Batted for Handley in ninth.
‡Batted for Van Robays in ninth.
§Ran for Davis in ninth.
¶Batted for Klinger in ninth.

Philadelphia	1	0	0	0	0	0	0	0	1	—2
Pittsburgh	0	0	0	0	0	0	1	0	2	—3

Runs—Murtaugh, Etten, Garms, Gustine, DiMaggio. Error—Handley. Runs batted in—Rizzo, May, Gustine, Martin. Two-base hits—Bowman, Marty, Gustine. Stolen bases—Elliott, Gustine, Davis. Sacrifices—Grissom, Handley, Marty, DiMaggio. Double plays—Bragan to Murtaugh to Etten (2), Vaughan to Gustine to Fletcher. Left on bases—Philadelphia, 12; Pittsburgh, 9. First base on balls—Off Bowman, 3; off Grissom, 3; off Klinger, 1; off Johnson, 1. Struck out—By Grissom, 2; by Bowman, 2. Hits—Off Bowman, 9 in 7 innings; off Klinger, 2 in 2 innings; off Grissom, 9 in 8⅓ innings; off Johnson, 1 in 0 inning. Wild pitch—Grissom. Winning pitcher—Klinger. Losing pitcher—Grissom.

Camilli Leaves Club For Physical Exam

Cincinnati, July 24 (AP).—Dolph Camilli, Brooklyn first baseman, left the club today for a physical examination at Johns Hopkins Hospital in Baltimore. Camilli has been in ill health for about two weeks with the result his batting average slumped and last night he was removed from the starting line-up in the game with Cincinnati.

Minor League Results

INTERNATIONAL LEAGUE

Buffalo	200 000 000—2	5	2
Newark	200 000 01x—3	8	0

Trucks and Parsons; Lindell and Padden.

AMERICAN ASSOCIATION

Toledo	121 100 002—7	12	1
Kansas City	000 100 110—3	11	2

Marcum, Wirkkala (8) and Harshany; Gerheauser, Barley (3), Carnett (8) and Robinson.

MOUNTAIN STATE LEAGUE

Bluefield, 2; Williamson, 1.
Logan, 7; Huntingdon, 3.

SOUTHERN ASSOCIATION

Little Rock, 8; New Orleans, 6.
Chattanooga, 6; Knoxville, 2.
Birmingham, 3; Memphis, 2.
Atlanta, 8; Nashville, 5.

THREE-EYE LEAGUE

Clinton, 13; Waterloo, 1.
Cedar Rapids, 10-2; Madison, 3-4.
Springfield, 2-3; Moline, 0-4.

PIEDMONT LEAGUE

Portsmouth at Charlotte, postponed, wet grounds.

VIRGINIA LEAGUE

Harrisonburg, 12-3; Newport News, 11-2. (First game one inning playoff of protested game originally won by Newport News but not in standings until last night).

TEXAS LEAGUE

Fort Worth, 7; San Antonio, 1.
Beaumont, 6; Tulsa, 0.
Houston, 2; Dallas, 1.
Oklahoma City, 4; Shreveport, 3.

EASTERN LEAGUE

Binghamton, 5; Elmira, 0.
Albany, 7; Williamsport, 4.
Wilkes-Barre, 3; Springfield, 1 (10 innings).
Scranton at Hartford, wet grounds.

War Department Softball

In War Department softball yesterday, A. G. O. Adjutants defeated A. G. O. Photostats, 11-4; A. G. O. Executives defeated Q-M Buffs, 3-2, and Chief of Finance defeated A. G. O. Jackets, 5-4.

Work of the Nats

BATTING

Player.	G.	AB.	R.	H.	2b.	3b.	Hr.	Rbi.	Pct.
Travis....	84	338	58	126	24	10	6	62	.373
Lewis.....	87	352	58	108	23	7	5	41	.307
Vernon....	71	272	40	81	15	5	6	50	.298
Cramer....	88	379	55	113	13	3	1	25	.298
Kennedy..	20	32	2	9	0	1	0	2	.281
Early.....	61	211	26	57	14	5	6	31	.270
Myer.....	36	93	12	25	3	1	0	8	.269
Sundra....	17	41	4	11	1	0	0	2	.268
Bloodw'rth	76	270	33	69	16	3	3	41	.256
Archie....	63	221	23	56	9	2	1	25	.253
West.....	10	16	2	4	0	0	0	2	.250
Case.....	85	353	48	87	16	5	1	28	.247
Evans....	21	62	5	15	2	1	1	3	.242
Anderson..	18	14	1	3	0	0	0	0	.214
Welaj.....	31	68	9	12	2	0	0	3	.176
Hudson....	19	48	2	8	2	0	0	4	.167
Chase.....	21	42	2	7	0	0	0	1	.162
Masterson	17	11	1	1	0	0	0	0	.091
Leonard...	21	50	2	4	0	0	0	5	.080
Carrasquel	22	3	0	0	0	0	0	0	.000
Zuber.....	17	4	0	0	0	0	0	0	.000
Bolton....	10	9	0	0	0	0	0	0	.000

PITCHING

Player.	G.	IP.	H.	BB.	SO.	Gs.	Cr.	W.	L.
Carrasquel	22	41	39	20	19	0	0	2	0
Sundra....	17	119⅓	124	34	37	14	8	8	6
Zuber.....	17	48⅔	56	34	27	5	1	1	1
Leonard...	21	147	166	33	56	19	10	9	10
M'sterson	17	48⅔	68	24	28	5	1	2	3
Hudson....	19	145	153	63	70	19	8	6	10
Anderson..	18	38⅔	53	25	19	1	0	2	5
Chase.....	21	128	137	78	61	19	8	4	11
Kennedy..	20	97	101	66	34	11	4	5	10

Spillway Girls Roll Match At Brookland

The Anacostia Spillway girls' team will roll a special match tonight at Brookland Recreation, their opponents being star bowlers from the Brookland Ladies' League. Marie Spates will have Mary Magnotto, Eleanor Bark, Mable Hering and Rita Pitts on the firing line while the Brookland team is comprised of Martha Biggs, Lois Gladding, Evelyn Sebastian, Vickie Croggon and another bowler yet to be chosen. The match will start at 8 o'clock and spectators are invited.

Another doubles match between two strong duos is scheduled for tonight at Anacostia Spillway when Walter "Reds" Megaw and El Geib team together against Cletus Pannell and Nick Rinaldi. Sponsored by the Southeast Businessmen's Association, the secretary, Louis Frick, will act as master of ceremonies and introduce the four duckpin stars. A collection for the benefit of the U. S. O. will be taken before the match, which starts promptly at 8 o'clock.

Post Season Tourney

The Arlington Summer Commercial League held its tournament after the close of the season with Pat Bayne, Barcroft Boosters, taking first money with his 382 set. Bob Steel, Arlington Juniors, was the runner-up with 359 while Al Wright, star of the Arlington men's team, finished third with 358. Joe Heflin had high game of 144.

Henning Is Top

The Fort Davis Independent League found Henning, Avenue Grill, top man for the single with his 135 while Harry, of the same quintet, finished in front for set with a 379 count. Hillcrest Pharmacy won three straight from Skyland Liquor with Tom Powell's 346 the deciding factor. Tom Boorde's Esso scored a sweep over Carlin Creamery with Burke throwing a 342 set which also helped his team win high game after posting a 564 count. Izzo Contractors scored for high team set with 1,632 and also whitewashed Naiman's Photo.

Six Teams Tie

Going into the last night of play with six teams tied for league leadership, the Premier Cab boys in Penn's Summer Commercial League took three straight from Brotman's Market and finished in front, the other five quintets dropping games to opponents. Caruana was the sparkplug for Premier with his high single of 138 and high individual set went to Morgan, Celtics, with his 375.

Dahlgren's Homer Downs Braves, 5 to 4

By the Associated Press

Chicago, July 24.—Babe Dahlgren, an employe of the Boston Braves until five weeks ago, gave the Chicago Cubs a 5-to-4 victory over his old teammates today with a decisive sixth-inning home run, his fourteenth of the campaign.

The Cubs spotted the Braves four runs in the first three innings and then tied the score in the fourth. A two-run splurge in the third sent Al Javery to the showers and a similar outburst in the next frame knocked out Tom Earley, Art Johnson finishing the game and receiving blame for the loss.

The Braves scored three runs off Claude Passeau on four hits, blasting the Cub ace off the mound in the first inning before a single batter was retired. Tot Pressnell put out the fire and yielded Boston's other run in the third before giving way to Jake Mooty, the winning pitcher, at the start of the fifth.

Boston.	AB	H	O	A
Hassett,1b	4	3	7	0
Waner,lf..	5	1	2	0
Sisti,3b...	4	2	0	1
West,cf...	3	3	2	1
Miller,ss..	4	0	1	5
Rowell,2b..	4	0	3	3
Moore,rf...	4	0	2	0
Masi,c....	2	0	3	0
Berres,c...	1	1	4	0
*M'gomery	1	0	0	0
Javery,p...	1	0	0	0
Earley,p...	1	0	0	0
Johnson,p.	1	0	0	1
†Cooney..	1	0	0	0
Totals..36		11	24	11

Chicago.	AB	H	O	A
Hack,3b...	2	0	2	0
Gilbert,cf..	4	1	5	0
D'sandro,lf	4	1	3	1
Nich'son,rf.	3	1	1	0
D'lgren,1b.	3	1	10	0
McCul'gh,c.	4	1	2	0
Stringer,2b	3	1	3	4
Sturgeon,ss	3	0	1	4
Passeau,p..	0	0	0	0
Pressnell,p.	1	1	0	0
‡George...	1	0	0	0
Mooty,p...	1	1	0	2
Totals..29		8	27	11

*Batted for Berres in ninth.
†Batted for Johnson in ninth.
‡Batted for Pressnell in fourth.

Boston	3	0	1	0	0	0	0	0	0	—4
Chicago	0	0	2	2	0	1	0	0	x	—5

Runs—Hassett, Waner, Sisti (2), Dallessandro, Dahlgren, McCullough, Stringer, Pressnell. Errors—Stringer, Earley. Runs batted in—Waner, Sisti, West, Miller, Dallessandro, Nicholson, Dahlgren. Two-base hits—Hassett, West, Dallessandro, Nicholson, McCullough. Home run—Dahlgren. Sacrifice—Hack. Double plays—Rowell to Miller to Hassett, Miller to Rowell to Hassett, Stringer to Sturgeon to Dahlgren. Left on bases—Boston, 7; Chicago, 4. First base on balls—Off Javery, 3; off Mooty, 2. Struck out—By Javery, 1; by Earley, 1; by Johnson, 3; by Pressnell, 1; by Mooty, 1. Hits—Off Javery, 4 in 2⅔ innings; off Earley, 2 in ⅓ inning; off Johnson, 2 in 5 innings; off Passeau, 4 in 0 inning (none out in first inning); off Pressnell, 4 in 4 innings; off Mooty, 3 in 5 innings. Winning pitcher—Mooty. Losing pitcher—Johnson. Umpires—Ballanfant, Barlick and Pinelli. Time of game—Two hours three minutes. Attendance—(Actual), 3,672.

Village Motors Beats Mattos, 6-5

The Village Motors baseball team moved into a first-place tie in the Washington-Virginia League last night by defeating the Mattos A. C., 6-5. The Motormen scored three runs in the last half of the ninth for their victory.

Lefty Porter pitched five-hit ball and fanned eight. Mattos also also scored three in the ninth when Porter hit a wild streak. Silverman relieved Porter.

Mattos.	AB	H	O	A
A'drews,2b	5	1	2	3
Hess,3b....	2	2	2	0
Catloth,cf.	4	2	1	0
Taylor,c...	4	0	2	0
Cooper,1b.	4	2	12	0
Raba,lf....	4	0	3	0
L'khardt,ss	4	0	1	2
Hall,rf....	4	0	2	0
Giller,p...	3	1	2	1
Totals..34		8	27	6

Vil. Mot.	AB	H	O	A
Dennis,cf..	4	0	0	0
Valenza,ss.	3	1	1	0
Orlando,2b.	3	0	2	1
Hawes,rf...	4	0	2	0
Fowler,lf...	3	2	2	0
Wrenn,3b..	4	2	3	1
Hallama,1b	4	0	11	0
Askin,c....	2	1	6	0
Porter,p...	3	0	0	2
Silver'n,p..	0	0	0	0
Totals..30		6	27	4

Mattos A. C..........	0	0	0	0	0	1	0	1	3	—5
Village Motors......	0	0	0	0	0	2	1	0	3	—6

B'nai B'rith Wins

B'nai B'rith defeated National Institute of Health, 12 to 3, in an Edgewood Twilight League game yesterday at Edgewood field. Norman Freedenberg held the losers to three hits.

Take Care of that Cold
at RIGGS
TURKISH BATHS
15th & G. St N.W.

Prince Georges Tennis Opens

The fifth annual Prince Georges County tennis tournament will be held at the Whitentide Tennis Club, near the Capital Airport, tomorrow at 2 p. m.

Entries, limited to Prince Georges County residents, can register today at the club grounds or by calling Charles Koch, Hyattsville 5037.

Quantico Will Play Cameo, Army Nines

Its pitching staff weakened by furloughs and transfers, the Quantico Marines will meet Cameo Furniture Saturday and the Forty-fourth Division of the U. S. Army, from Fredericksburg, Va., on Sunday. Both games will be played on the Quantico diamond.

Doris Popple Reaches Junior Tennis Finals

St. Louis, July 24 (AP).—Doris Popple, of Des Moines, and Betty Ruth Hulbert, of St. Louis, reached the junior girls' final today of the Missouri Valley Tennis Tournament.

Doris defeated Lyda Schock, of St. Louis, 6—3, 6—4, and Betty Ruth won from another St. Louisan, Bertha Scott, 6—1, 6—0. The championship match will be played tomorrow.

DiMaggio Singles Off Bagby To Complete 'Revenge Act'

Yankee Clipper in Two Days Takes Care of 2 Pitchers Who Halted His Record Streak

By George Kirksey
United Press Staff Correspondent.

New York, July 24.—The second and final chapter in the thriller entitled "The Revenge of Joe DiMaggio" was written by Jolting Joe himself in today's Yankee-Indian game at Yankee Stadium.

The Yankees' super-star took care of Jim Bagby, jr., today just as he did Al Smith yesterday and gained some measure of satisfaction from the two Cleveland pitchers who terminated his hitting streak at 56 consecutive games out in Cleveland last Thursday night. He proved that he could hit them and established their stunt of stopping him as something of a fluke.

Leading off in the fourth inning, DiMaggio rifled a line drive single to center field off Bagby and just as was the case yesterday Joe's hit started another Yankee rally which eventually resulted in the 4-1 triumph. DiMaggio came around to score in that frame to give the Yanks a 1-0 lead. Then he walked on a 3 and 1 count in the next inning and Charlie Keller's twenty-fourth homer into the right-field stands gave the Yanks a 3-0 lead.

DiMaggio has now hit safely in seven straight games since Smith and Bagby stopped him under the lights a week ago, and has hit safely in 63 out of his last 64 games. In only 12 of the Yanks' 90 games has DiMaggio failed to hit safely. The pitchers who've stopped him are:

(L denotes left-handed.)

1. **Lester McCrabb (L), Athletics.**
2. **Charlie Wagner, Red Sox.**
3. **Emerson Dickman, Earl Johnson (L) and Mickey Harris (L), Red Sox.**
4. **Bob Harris, Browns.**
5. **Ted Lyons, White Sox.**
6. **Buck Newsom, Tigers.**
7. **Tommy Bridges, Tigers.**
8. **Johnny Gorsica, Tigers.**
9. **Al Milnar (L), C. Brown and Harry Eisenstat (L), Indians.**
10. **Bob Feller, Indians.**
11. **Mel Harder, Indians.**
12. **Al Smith (L) and Jim Bagby, Indians.**

Tomorrow the White Sox come to town and Edgar Smith, the southpaw against whom DiMaggio started his 56-game hitting streak back on May 15, will be in the box.

Desires Games

The Greenbelt A. C. wants a Saturday game with an unlimited nine. Call Greenbelt 2721 before 5 p. m. or Warfield 9493 after 5.

Harris, Bosox Turn Back Chicago, 11 to 1

By the Associated Press

Boston, July 24.—After losing seven games in a row, Lefty Mickey Harris pitched the Boston Red Sox to a 11 to 1 victory over the Chicago White Sox today in the last game of the series.

Harris held the Chisox to six hits, the visitors' only score coming in the ninth inning when Mike Kreevich hit a pinch triple into the right field corner with one out and scored on Jimmy Webb's fly out to Dom DiMaggio in centerfield.

Jim Tabor led the Boston attack with his eleventh home run—a grand slam blow off Pitcher Bill Dietrich in the fifth inning. Besides the grand slammer—his second of the year—Tabor batted in two runs with a double against the left centerfield wall in the eighth inning off finishing Pitcher Haynes.

Chicago.	AB	H	O	A
Kn'cker,2b	3	1	1	0
Webb,2b...	2	1	1	1
Appling,ss	4	0	1	3
Kuhel,1b..	2	1	8	0
Wright,rf..	3	1	1	0
Hoag,lf....	4	0	1	0
Chap'an,cf	3	0	1	0
K'nedy,3b.	4	0	2	4
Turner,c...	4	1	8	1
Dietrich,p.	2	0	0	1
Haynes,p..	1	0	0	0
*Kreevich.	1	1	0	0
Totals..33		6	24	10

Boston.	AB	H	O	A
DiM'gio,cf.	2	0	8	0
Finney,rf..	5	1	3	0
Cronin,ss..	4	2	0	3
L.N'some,ss	0	0	0	0
Williams,lf.	5	2	2	0
Spence,lf...	0	0	1	0
Foxx,1b....	3	0	6	0
Tabor,3b...	4	2	0	0
Doerr,3b...	5	0	1	0
Pytlak,c...	4	3	6	0
Harris,p...	0	0	0	0
Totals..32		10	27	3

*Batted for Hayes in ninth.

Chicago	0	0	0	0	0	0	0	0	1	—1
Boston	0	0	3	1	5	0	0	2	x	—11

Runs—Kreevich, DiMaggio, Cronin, Williams, Newsome, Spence, Foxx, Tabor (2), Pytlak (2), Harris. Errors—Hoag, Kennedy, Turner. Runs batted in—Webb, Tabor (6), Finney (3), Pytlak. Two-base hits—Knickerbocker, Kuhel, Pytlak (2), Tabor, Finney. Three-base hit—Kreevich. Home run—Tabor. Stolen base—Tabor. Sacrifices—Harris (2), Cronin. Left on bases—Chicago, 10; Boston, 9. First base on balls—Off Dietrich, 6; off Haynes, 3; off Harris, 5. Struck out—By Dietrich, 2; by Haynes, 6; by Harris, 6. Hits—Off Dietrich, 7 in 4⅓ innings; off Haynes, 3 in 3⅔ innings. Wild pitch—Dietrich.

No "slow-down" for me—even in summer heat!

"Young men over 30 like myself are moving fast these days—and saving energy too—with a new kind of shoe. It's supersupple . . . needs no break-in . . . feels weightless even on "draggy", hot days."

MASTERSHOES $9 at John Ward
1327 F Street N.W.

QUALITY PRODUCTS AT PRICES YOU CAN AFFORD

BONTEX
Washable
WINDOW SHADES

- You can wash Bontex Shades, they are waterproof.
- They are color fast and will not pinhole, fray or crack.
- Bontex shades last longer, always look fresh and save you money.
- You will save money by letting us use your present rollers.
- Bring your shades before 9 A. M. New ones will be ready by 5 P. M. Save money by bringing them yourself.

$1.50 CUSTOM MADE Average Size Window. Cord Ring Pulls Furnished

Call DUpont 6600

WASHINGTON SHADE & AWNING CO.
2021 17th Street N.W. (Just Above YOU ST.)

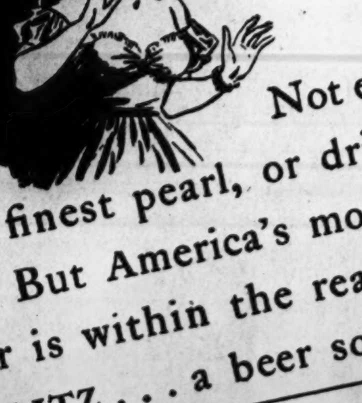

Not everyone can own the finest pearl, or drive the costliest car. But America's most distinguished beer is within the reach of *everybody.* SCHLITZ . . . a beer so fine it made a city famous.

America's Most Distinguished Beer

Copr. 1941, Jos. Schlitz Brewing Co., Milwaukee, Wis.

Schlitz

THE BEER THAT MADE MILWAUKEE FAMOUS

Forest Hill Purse at Bel Air Captured by Waple's J. Hal

Jockey Root Up on Victor; Braxton 2d

Bright Sonina Is Third; Winner Pays $10.80; New Record Set in Steeplechase

By Walter Haight

A Staff Correspondent

Bel Air, Md., July 24.—J. Hal, a picture horse if there ever was one, carried the silks of R. C. Waple, of Falls Church, Va., to victory in the Forest Hill Purse, outstanding event on the Thursday program at this turf plant. With Jockey Buddy Root doing the booting, J. Hal turned back Otto Blank's Braxton by a head after a stretch battle that marked a test of one mile. Third money in the field of ten went to Mrs. J. Robbins' Bright Sonina.

J. Hal drew a steady backing in the mutuels and paid those who invested on his chance at the rate of $10.80 for each deuce. He was clocked in 1:39 4-5, only one-fifth of a second over the track record for the route. Racing was conducted under fair skies and over a lightning fast track that brought one new track record. This came in the steeplechase which went to D. G. Rood's Bahama Knight in time of 3:45 3-5.

Flick set the early pace in the day's feature but Braxton disposed of her to take command entering the backstretch. Clocks, Brazen Hussy and Bright Sonina were bunched in back of the leader when J. Hal came through the center of the pack. Leaving the backstretch, only Braxton remained in front of J. Hal.

Double Pays $363.80

Jockey A. F. Martinez put Braxton to pressure when they had straightened for the stretch drive and Root also applied the whip to J. Hal. It was a dog-eat-dog battle from that point to the wire with the son of Mate and Parley having just a little more punch left than his rival.

Another sizable pay-off resulted in the daily double. The winning pair was Shilka, No. 7 in the first race, and Lady's Beau, No. 2 in the second event. Those who played the combination collected $363.80. Shilka running for N. Bendistis, paid $42.10 in her own right and C. Gribben's Lady's Beau returned $17 to individual backers.

Bahama Knight, the $4 favorite in the day's steeplechase, was a lucky winner. Forest Ranger appeared to have the race won at the final jump but staggered and fell within 50-yards of the finish line. This left the favorite 20 lengths ahead of the second horse.

Empire City

Entries

FIRST RACE—Five and one-half furlongs; purse, $1,500; claiming; for 2-year-olds.
5 Son Islam ....116|1 Lustrous 112
6 *Single ....110|2 Last Sou 113
7 Gummed Up....111|3 Taunt 112
8 Pomway ....113|4 Islam's Islam..116
9 Wood Robin....112|

SECOND RACE—One and one-sixteenth miles; purse, $1,500; claiming; for maiden 3-year-olds and upward.
7 Lennane ......108|1 Javert 113
8 Exit March....113|2 Ara-Ornis 108
9 Sun Galomar.120|3 Scaramouch 113
10 Peter Porter..113|4 Idle Fancies ...108
11 Alimony Kid..113|5 Persian Queen..108
12 *Pompier ......108|6 Cove Spring....108
13 Futurama ......113|

THIRD RACE—About six furlongs; purse, $1,500; claiming; for 3-year-olds.
8 *Sun Triad ..108|1 First Family...113
9 †Heathtown ..113|2 Thorino 118
10 Vivacious ......110|3 Cagot 114
11 Traffic C'rt..113|4 Knight's D'ch'ss.108
12 Fettacairn ....118|5 Boredom 114
13 †Wake ....108|6 White Time......118
14 Helen Spot....112|7 Iran 113
†B. F. Christmas and J. V. Tigani entry.

FOURTH RACE—Five and one-half furlongs; purse, $1,500; special weights; for maiden 2-year-olds.
5 †Jug ....116|1 Blue Booties....116
6 Little Pelican..116|2 Mighty Master.116
7 Speedier ......116|3 †Cosine 116
8 Eire ....116|4 Dark Stream...116
9 Baris ....116|
†A. Hanger entry.

FIFTH RACE—About six furlongs; purse, $2,000 added; graded handicap. Class C; for 3-year-olds and upward.
5 Cacodemon ...108|1 Early Delivery..115
6 Vintage Port...112|2 T. M. Dorsett...122
7 Sp'd to Spare..115|3 Air Brigade ...116
8 Ramases ....112|4 Monida 116
9 Ksar of A'd'ly.110|

SIXTH RACE—One and one-sixteenth miles; purse, $1,500; claiming; for 3-year-olds and upward.
4 Bonzar ......116|1 Sandy Boot ...118
5 Bright View...108|2 *Jelwell 108
6 Blazing Heat..113|3 The Fop 117

SEVENTH RACE—One and three-sixteenths miles; purse, $1,500; claiming; for 3-year-olds and upward.
5 Jeb Stuart ....119|1 Love Mark 114
6 Impressionist ..113|2 Silver Beam ...110
7 Mantagna ....117|3 Llavin 110
8 Outboard .....117|4 *Hillblond 108
9 *Cee Joe .....117|
*Apprentice allowance claimed.
First post, 2:15 D. S. T.

EMPIRE CITY SELECTIONS (Fast)
1—Lustrous, Single, Son Islam.
2—Sun Galomar, Scaramouch, Alimony Kid.
3—Heathdown, White Time, Fettacairn.
4—Eire, Jug, Blue Booties.
5—T. M. Dorsett, Air Brigade, Speed to Spare.
6—The Fop, Blazing Heat, Sandy Boot.
7—Mantagna, Hillblond, Cee Joe.
Best bet—T. M. Dorsett.

Results

FIRST—Five and a half furlongs; purse, $1,500; claiming; for maiden 2-year-olds.
Bloodhound, 116 (Nash).. 23.20 10.40 6.50
Helen's Boy, 116 (Lindberg)...... 7.90 5.50
Catectin Lad, 116 (James).............. 4.60
†Judy B., Milkymoon, Overlimit, Begrudged, At Bat, †Tour, Brother Dear, Magnify also ran. Time, 1:07.
†E. K. Bryson entry.

SECOND—One and one-sixteenth miles; purse, $1,500; claiming; for 3-year-olds.
Golden Nubbie, 118 (Skelly) 17.30 8.60 5.30
Sergeant Bob, 113 (Berg)....... 14.00 7.30
Gran Cosa, 103 (Breen)................. 3.50
Davitt, Battle Won, Buckboard, Demonax, Alcinous also ran. Time, 1:47 3-5.

DAILY DOUBLE PAID $150.60.

THIRD—One and one-sixteenth miles; purse, $1,500; claiming; for 3-year-olds.
Who Reigh, 113 (Rosen).. 21.50 11.90 6.30
Coy Vixen, 103 (Coule)......... 19.50 8.20
Bright Samp, 108 (James)............ 4.50
Jerisa, Wee Scot, Proc. Steady On, Stevada also ran. Time, 1:47 4-5.

FOURTH—About six furlongs; purse, $1,500; allowances; for 3-year-olds and upward.
Ferocity, 112 (Keiper)..... 9.70 5.10 3.70
Karnak, 112 (Eccard)............ 5.50 4.10
Light of Morn, 103 (Renick).......... 4.00
Pico Blanco II, Lanceron, Sun Eager, Air Marshal also ran. Time, 1:06 3-5.

FIFTH—One and one-sixteenth miles; purse, $2,500; allowances; for 3-year-olds and upward.
Abber Pierre, 113 (Smith) 10.40 4.00 3.40
Grey Wolf, 120 (Bierman)...... 3.00 2.50
Shipmate, 113 (Berg).................. 4.20
Cavalier, Roncat, Millbriar, Romantic, Ensomar also ran. Time, 1:46.

SIXTH—One and one-sixteenth miles; purse, $2,000; claiming; for 3-year-olds and upward.
Marriage, 120 (Schmidl)... 4.30 3.20 2.30
Peep Show, 106 (Skelly)......... 5.70 2.80
Seven Hills, 106 (F. Smith)......... 2.50
Counterglow, Gentle Savage also ran.

SEVENTH—One and three-sixteenths miles; purse, $1,500; claiming; for 4-year-olds and upward.
Dr. Sticks, 117 (Keiper). 9.10 5.00 3.50
Foriel, 115 (Alongi)........... 18.80 10.90
Flying Mint, 113 (Paradise).......... 8.30
Stepahead, Purple Dawn, Mobcap, Dunfrese, Spin On, Springaway, Miquelon, Abyssinia also ran. Time, 1:59 3-5.

Bel Air Charts

Thursday, July 24, 1941—By Walter Haight.

WEATHER, CLEAR; TRACK, FAST.

FIRST RACE—Five furlongs. Purse, $500; claiming. For 2-year-olds. Start good. Won driving; place same. Went to post at 2:07. Off at 2:10½. Winner, N. Bendisti's ch. f. (2), by Jack High—Sovietta. Trained by E. Parks. Value to winner, $350; second, $75; third, $50; fourth, $25. Time, 1:02.

Horses	Jockeys	Wgt.	Post	St.	¼	½	Str.	Fin.	Straight
SHILKA	(Gysin)	106	7	4	$4^{1½}$	3^{nk}	2^{nk}	1^{h}	$20.05
PIMLICO POLLY	(Martinez)	104	10	2	$5^{1½}$	4½	$3^{1½}$	$2^{1½}$	9.45
SPRINGDALE LAD	(O'Malley)	115	6	3	3^{1}	1^{1}	1½	3^{1}	3.35
BELFONDS BOY	(Rose)	110	5	7	2^{nk}	$2^{1½}$	4^{2}	4^{2}	16.70
CHIEF TEDDY	(Laturco)	109½	4	5	1^{h}	5^{2}	5^{nk}	5^{nk}	14.30
ABBOTS CHANT	(West)	112½	2	9	8^{2}	8^{2}	7^{2}	6½	9.10
COQ A LANE	(Root)	107	8	8	$7^{1½}$	7^{2}	$6^{1½}$	7^{2}	37.40
JOHN'S BUDDY	(Scocca)	110	9	1	9^{2}	9^{2}	9^{2}	8^{2}	2.80
HI TOOTS	(Acosta)	104	3	6	6^{nk}	6^{nk}	8½	9^{2}	14.20
AUBALEY	(Vessell)	104	1	10	10	10	10	10	4.95

Two-dollar mutuels paid—SHILKA, $42.10, $26.00, $13.60; PIMLICO POLLY, 11.10, $7.10; SPRINGDALE LADY, $3.70.

SHILKA was in the first flight from the start, came willingly in the straightaway and lasted ahead of PIMLICO POLLY. The latter, forced to run very wide at the first turn, went to contention boldly, but was bearing out in the stretch run and just missed getting up. SPRINGDALE LAD, urged to the front at the first turn, drew clear, but weakened in the final stages. BELFONDS BOY had early speed and tired.

SECOND RACE—Seven furlongs. Purse, $500; claiming. For 3-year-olds and upward. Start good. Won driving; place same. Went to post at 2:42½. Off at 2:42½. Winner, C. Gribben's ch. h. (8), by Bucellas—Lady Fair. Trained by C. Gribben. Value to winner, $350; second, $75; third, $50; fourth, $25. Time, 1:27⅘.

Horses	Jockeys	Wgt.	Post	St.	¼	½	Str.	Fin.	Straight
LADY'S BEAU	(Bletzacker)	112	2	1	$3^{1½}$	3^{1}	1^{nk}	1^{h}	$7.50
SNUGGLE	(J.Hernandez)	108½	8	4	1^{h}	1½	2^{h}	2^{nk}	7.25
SOUGHT AFTER	(W.Kelly)	110½	10	6	5^{nk}	6^{2}	4^{1}	3½	24.95
SETTLER	(Martinez)	111	6	5	$4^{1½}$	$4^{1½}$	3½	4^{h}	6.40
BLOCKADER	(Vessell)	106	1	7	7^{nk}	5^{h}	5^{2}	5^{2}	3.50
BOGIE GIRL	(O'Malley)	108	5	3	$2^{1½}$	2^{h}	6^{2}	6^{2}	8.35
SINGLE PLY	(Grady)	115	4	9	8^{2}	7^{2}	7^{2}	7^{2}	4.95
EMMA H.	(Bernhardt)	106	7	2	9^{2}	9^{2}	8^{1}	8^{2}	5.35
RITA Z.	(Gysin)	106	9	10	10	10	9½	9^{4}	29.90
DANCE ON	(Scocca)	108	3	8	6^{1}	8^{1}	10	10	67.70

Two-dollar mutuels paid—LADY'S BEAU, $17.00, $7.90, $7.10; SNUGGLE, $7.30, $5.60; SOUGHT AFTER, $10.00.

LADY'S BEAU, steadied while in the first flight early, forged to the front leaving the backstretch and withstood repeated bids of SNUGGLE to hold on gamely. SNUGGLE raced BOGIE GIRL into submission to take command and fought it out willingly. SOUGHT AFTER lost much ground early and closed full of run. SETTLER moved up menacingly in the stretch run and weakened suddenly.

Daily Double—SHILKA and LADY'S BEAU Paid $363.80.

THIRD RACE—Two miles. Purse, $700; claiming. Steeplechase. For 4-year-olds and upward. Start good. Won driving; place same. Went to post at 3:15. Off at 3:15. Winner, D. G. Rood's b. g. (6), by Bright Knight—Markiluna. Trained by Arthur McGahey. Value to winner, $475; second, $125; third, $70; fourth, $30. Time, 3:45⅗ (track record). Fourteen jumps.

Horses	Jockeys	Wgt.	Post	St.	5	10	15	Str.	Fin.	Straight
BAHAMA KNIGHT	(Helicus)	150	4	3	1^{1}	1^{4}	1^{2}	1^{1}	1^{2}	$1.00
ROSSMAN	(Lewis)	141	3	2	5^{2}	6	4½	3^{2}	2^{4}	8.40
ATOLL	(Morris)	144	5	7	6	5^{3}	6	4^{12}	3^{4}	13.55
AQUAGAY	(Wines)	132	1	6	4^{3}	4^{10}	5^{nk}	5^{3}	4^{20}	12.15
SIR FORD	(Poland)	139	7	4	2^{4}	3½	3^{3}	6	5	22.65
FOREST RANGER	(Brooks)	143	6	1	3^{4}	2^{3}	2^{20}	2^{20}	†	5.30
RISING SUN	(Grant)	142	2	5	†					4.65

†Fell.

Two-dollar mutuels paid—BAHAMA KNIGHT, $4.00, $4.00, $4.00; ROSSMAN, $6.10, $4.70; ATOLL, $5.70.

BAHAMA KNIGHT went to the front at once, lost ground at turns while setting the pace and recovered after bobbling at the fourteenth fence and won off when FOREST RANGER fell. ROSSMAN was a distant second and lacked speed. ATOLL was not a factor. AQUAGAY was far back throughout.

FOURTH RACE—Seven furlongs. Purse, $500; claiming. For 3-year-olds and upward. Start good. Won driving; place same. Went to post at 3:46. Off at 3:46½. Winner, Mrs. M. Reis' b. m. (5), by Sun Edwin—Brown Rose. Trained by F. Simms. Value to winner, $350; second, $75; third, $50; fourth, $25. Time, 1:27⅗.

Horses	Jockeys	Wgt.	Post	St.	¼	½	Str.	Fin.	Straight
SUNNY ROSE	(Leyland)	108	9	10	8^{2}	$5^{1½}$	2^{h}	1^{1}	$9.70
STADIUM	(Martinez)	103	4	1	1^{2}	$1^{2½}$	1½	2½	5.25
GRAEME CRACKER	(O'Malley)	108	8	7	7^{4}	8^{2}	5^{2}	3^{1}	2.55
MEADOW GOLD	(Palumbo)	110½	6	6	5^{1}	2^{1}	$3^{1½}$	4^{4}	13.85
DARK SUN	(W.Kelly)	110½	7	2	4^{1}	3^{nk}	4^{1}	5½	18.95
OLIVILO	(Scocca)	106	2	8	10	9^{1}	7^{h}	6½	48.65
MISS NEPTUNE	(Vessell)	101	3	4	2^{nk}	4½	6^{nk}	7^{2}	11.90
BROOMORIA	(J.Hernandez)	109	10	9	9^{h}	10	9^{1}	8^{4}	8.30
MAN AT ARMS	(Rose)	109	5	5	$6^{1½}$	7½	8^{nk}	9^{2}	22.65
HIGH BUD	(Dufford)	116	1	3	3½	6^{nk}	10	10	3.65

Two-dollar mutuels paid—SUNNY ROSE, $21.40, $9.50, $5.20; STADIUM, $7.30, $4.80; GRAEME CRACKER, $3.70.

SUNNY ROSE lacked early speed and was taken out for racing room, circled the leaders to take command and was drawing out at the end. STADIUM went to the front at once, set a good pace, but could not resist the winner. GRAEME CRACKER raced very wide early, came in to improve his position and closed gamely.

FIFTH RACE—One and one-sixteenth miles. Purse, $500; claiming. For 3-year-olds and upward. Start good. Won driving; place same. Went to post at 4:14. Off at 4:19½. Winner, Mrs. G. Armstrong's ch. m. (5), by Slave Ship—Trailing Vine. Trained by C. Beal. Value to winner, $350; second, $75; third, $50; fourth, $25. Time, 1:46⅘.

Horses	Jockeys	Wgt.	Post	St.	¼	½	¾	Str.	Fin.	Straight
IVY X.	(Martinez)	110	9	7	4^{2}	2^{1}	2^{2}	$2^{1½}$	1½	$7.05
YANKEE LAD	(O'Malley)	110	8	3	3½	1^{2}	$1^{1½}$	1½	2^{2}	4.20
DARK ACE	(Witmer)	105	3	6	7^{2}	5½	3^{2}	3^{4}	3^{4}	40.80
VESTALE	(Rose)	110	10	2	$2^{1½}$	4^{1}	4^{3}	4^{3}	4^{3}	1.90
MISS SELECTION	(Longa)	108	2	9	$8^{1½}$	7^{4}	5^{4}	5^{2}	5^{2}	9.35
CREDENCE	(West)	112½	6	8	6½	8^{2}	6^{1}	6^{3}	6^{4}	50.70
PRECIOUS TIME	(Scocca)	105	7	5	5^{2}	6½	$8^{1½}$	8^{3}	7^{2}	50.70
JUDGE HASTEN	(Palumbo)	111	1	4	1½	$3^{1½}$	7½	7^{h}	8^{3}	14.35
TOBACCO ROAD	(Takera)	115	4	10	10	10	10	9½	9^{2}	21.75
NETTA WOOD	(Root)	107	5	1	9^{2}	9^{4}	9^{2}	10	10	4.30

Two-dollar mutuels paid—IVY X., $16.10, $6.00, $4.20; YANKEE LAD, $5.50, $3.90; DARK ACE, $13.80.

IVY X. came to serious contention boldly, wore down YANKEE LAD and won going away. YANKEE LAD went to the front on the backstretch, but could not resist the winner and held on gamely. DARK ACE was hard ridden and showed a good effort. VESTALE raced wide early and was held safe.

SIXTH RACE—One mile. Purse, $600; claiming. For 3-year-olds and upward. Start good. Won driving; place same. Went to post at 4:49. Off at 4:49. Winner, R. C. Waple's ch. c. (4), by Mate—Parley. Trained by M. H. Everhart. Value to winner, $425; second, $100; third, $50; fourth, $25. Time, 1:39⅘.

Horses	Jockeys	Wgt.	Post	St.	¼	½	¾	Str.	Fin.	Straight
J. HAL	(Root)	113	10	1	5^{1}	3^{1}	2^{2}	1½	1^{h}	$4.40
BRAXTON	(Martinez)	108	4	3	2^{h}	1½	$1^{1½}$	$2^{1½}$	2^{2}	3.20
BRIGHT SONINA	(Laturco)	109½	8	8	6^{h}	6^{4}	$3^{1½}$	3^{2}	$3^{2½}$	36.60
WELSH LAD	(Scocca)	115	1	7	8^{2}	7½	5½	4½	4^{2}	3.05
TYR	(Haber)	115	7	10	10	8^{1}	7^{2}	5^{1}	5^{3}	6.60
BRAZEN HUSSY	(Bletzacker)	112	5	4	$4^{1½}$	4^{nk}	4^{1}	6^{3}	6^{4}	11.20
DELHI DAN	(Palumbo)	110½	6	9	9½	10	9^{4}	$8^{1½}$	7^{1}	41.05
CLOCKS	(Acosta)	110	2	5	3^{nk}	5^{h}	6^{h}	7^{1}	8^{5}	9.40
TANTRUM	(Witmer)	102	9	2	7^{1}	9^{h}	10	10	9^{2}	31.35
FLICK	(Weber)	108	3	6	1^{1}	2^{nk}	8^{3}	9½	10	16.90

Two-dollar mutuels paid—J. HAL, $10.80, $6.20, $5.00; BRAXTON, $5.30, $4.20; BRIGHT SONINA, $13.80.

J. HAL came between horses on the backstretch to better his position, was steadied closest to BRAXTON'S pace to the stretch and responded gamely at the finish. BRAXTON assumed command early, but could not stand up though vigorously handled. BRIGHT SONINA closed with good energy. WELSH LAD was almost knocked down at the first turn and ran a winning race from there.

SEVENTH RACE—One mile. Purse, $500; claiming. For 3-year-olds. Start good. Won driving; place same. Went to post at 5:18. Off at 5:19½. Winner, M. Belasco's br. g. (3), by Broadside—Easy Girl. Trained by S. Fillman. Value to winner, $350; second, $75; third, $50; fourth, $25. Time, 1:40⅕.

Horses	Jockeys	Wgt.	Post	St.	¼	½	¾	Str.	Fin.	Straight
SIR BROADSIDE	(C.Kirk)	111	2	7	8½	$7^{1½}$	5^{3}	1^{2}	1^{1}	$3.50
CORORA	(Martinez)	108	5	8	7^{1}	5^{nk}	4^{h}	3^{1}	2^{2}	1.80
BARDY	(Miller)	110	1	2	2^{1}	2^{2}	1^{nk}	2^{h}	3^{1}	5.30
CHEER ERSIE	(Witmer)	106	10	10	10	10	7^{nk}	5^{1}	$4^{1½}$	96.65
RUNNING FIRE	(Hamer)	111	4	4	3½	3^{3}	3^{nk}	6^{2}	5^{1}	10.75
SOLO DASH	(Scocca)	106	8	3	1^{1}	1^{h}	$2^{1½}$	$4^{1½}$	6^{2}	6.65
KELLY'S LAD	(Palumbo)	113	6	9	9^{1}	9^{h}	9^{1}	7^{nk}	7^{2}	12.15
ROUGH GOING	(F.Kelly)	113	7	6	6^{2}	4^{h}	6^{1}	8^{2}	8^{4}	8.50
TAR ANNE	(Pool)	111	9	5	5½	6½	8½	9^{10}	9^{4}	43.95
BRILLIANT CARL	(O'Malley)	111	3	1	4^{nk}	8^{2}	10	10	10	64.30

Two-dollar mutuels paid—SIR BROADSIDE, $13.00, $5.80, $3.60; CORORA, $3.30, $2.70; BARDY, $3.50.

SIR BROADSIDE was steadied for the half, came out for racing room and wore down BARDY to hold sway thereafter under a drive. CORORA was sluggish early, came to contention approaching the stretch and hung in the final drive. BARDY raced SOLO DASH into defeat to take command and tired gradually in the final test. CHEER ERSIE closed a gap.

EIGHTH RACE—One and one-eighth miles. Purse, $600; claiming. For 4-year-olds and upward. Start good. Won driving; place same. Went to post at 5:47. Off at 5:48½. Winner, E. C. Eastwood's b. m. (5), by Annapolis—Pimento II. Trained by J. B. Hatfield. Value to winner, $425; second, $100; third, $50; fourth, $25. Time, 1:54⅘ (equals track record).

Horses	Jockeys	Wgt.	Post	St.	¼	½	¾	Str.	Fin.	Straight
SANTIAGO	(Root)	108	6	6	$2^{1½}$	1½	1^{1}	1½	$1^{1½}$	$2.60
TIME SCOUT	(J.Hernandez)	113	3	2	3^{1}	2^{nk}	$2^{1½}$	$2^{1½}$	$2^{1½}$	6.40
WORTHOWNING	(C.Kirk)	118	4	3	5½	5½	3½	3^{1}	3^{1}	2.40
DUCHESS DEL	(Martinez)	108	5	8	$7^{1½}$	6^{1}	6½	4^{h}	4^{h}	6.65
COTILLION	(O'Malley)	110	7	9	9^{2}	9^{2}	9^{2}	$6^{1½}$	$5^{1½}$	23.35
KINGOO	(Acosta)	108	9	5	1^{nk}	3^{1}	4^{nk}	5^{nk}	6½	6.30
BLENETHEL	(Laturco)	109½	10	7	3^{2}	$4^{1½}$	5^{2}	7^{h}	7^{2}	44.90
GOOD BATTLE	(Dewain)	110	2	1	6^{2}	7^{2}	7^{1}	8^{4}	8^{4}	33.30
MARY'S LASSIE	(Hamer)	109	1	4	8^{2}	$8^{1½}$	8^{2}	8^{8}	9^{2}	37.35
CHILLY EBBIE	(Gysin)	106	8	10	10	10	10	10	10	36.95

Two-dollar mutuels paid—SANTIAGO, $7.20, $4.90, $3.10; TIME SCOUT, $6.80, $3.70; WORTHOWNING, $2.60.

SANTIAGO outran KINGOO to take command, drew clear approaching the stretch, withstood the challenge from TIME SCOUT and was under pressure at the end. TIME SCOUT was in the thick of contention from the start and came willingly at the close. WORTHOWNING moved up menacingly and hung in the stretch drive. DUCHESS DEL closed with good energy.

Rockingham Race Results

FIRST—Six furlongs (chute); purse, $800; claiming; for 3-year-old maidens.
Croissant, 113 (G. Smith).. 14.00 6.80 5.00
Buckets, 113 (M. Briggs)....... 4.40 3.40
Neddie's Hero, 113 (J. Vina).......... 4.00
Mintsitka, Ravalif, Moo, War Counsel, Jolly Princess, Dollar Sign, Worldly, Protocol and In Dutch also ran. Time, 1:13.

SECOND—Five and one-half furlongs; purse, $900; claiming; for 2-year-olds.
Portable, 110 (W. E. Snyder) 7.20 4.00 3.00
Ask Me, 113 (T. May)......... 7.40 4.40
Violante, 108 (H. Mora)............ 3.20
Mindeful, Tinto, Layaway, Jack's Star, Mill Iron, Night Shift, Disaven, All Whims and Tryangetit also ran. Time, 1:08.

DAILY DOUBLE PAID $58.80

THIRD—Six furlongs (chute); purse, $900; claiming; for 4-year-olds and upward.
Ball-O-Fire, 117 (W.L. T'lor) 5.00 3.20 2.60
Range Dust, 111 (E. Smith)..... 4.60 3.80
Trimmed, 111 (W. E. Snyder)........ 6.00
Belle High, Clapair, La Scala, Josie's Pal, Hunting Home and Count Cotton also ran.

FOURTH—Six furlongs (chute); purse, $1,000; claiming; for 3-year-olds and upward.
Red War, 113 (L. Dupps). 28.00 9.60 7.20
Stage Beauty, 108 (W. E. Snyder)12.80 7.40
Argelia, 103 (W. Canning).......... 7.40
Flying Silver, Stepinfred, Within, Escolar, Air Actress and Street Arab also ran.

FIFTH—One and one-sixteenth miles; purse, $1,000; allowances; for 3-year-olds and upward.
War Beauty, 103 (Mora). 10.80 6.20 5.00
Milk Punch, 103 (Canning).... 16.80 8.20
Busy Morn, 106 (Gonzalez).......... 3.40
Hypocrite, Purcellville also ran.

SIXTH—One and one-sixteenth miles; purse, $1,000; claiming; for 3-year-olds and upward
Oversight, 110 (G. Smith) 19.40 11.60 6.80
Col. Goodnight, 118 (Pollard).. 6.40 4.40
Greedan, 113 (Wholey)............. 5.80
Here Again, Graustark, Transmitter, Siganar, Iron Bar, Screen Test, Image of War, Bob's Boys also ran. Time, 1:46 3-5.

SEVENTH—One and one-sixteenth miles; purse, $800; claiming; for 3-year-olds.
Snow Moon, 103 (Flynn) 27.40 13.80 6.20
Richestan, 113 (Mora).......... 6.00 4.00
Gilded Hero, 108 (Bates)............ 2.80
Quaker Lad, Bettie Nux, Cloudy Night, Garden Gal, Epitory, Belmar Boy, In Sang, Right as Rain, Gertrude K. also ran.

EIGHTH—One and one-sixteenth miles; purse, $800; claiming; for 4-year-olds and upward.
Prunay, 111 (Atkinson)... 19.20 8.00 4.80
Bonnie Buzz, 115 (Briggs)...... 4.60 3.00
Lovick, 111 (Vandenbergh)........... 6.80
Stickemup, Totin' Home, Jot-Em-Down, Mahlette, Star Marvel, Trystate, Story Time, Jubilee C. also ran. Time, 1:48 3-5.

Bill Bennings

At The Post

Selections at Bel Air

Dear Al:

Customers here yesterday saw something probably without parallel in the history of mutuels. Bahama Knight, winner of the steeplechase event paid $4 to win, $4 to place and $4 to show. Jockey Sammy Palumbo just won't claim a foul. Sunny Rose crowded him badly through the stretch when he was aboard Meadow Gold in the fourth race but Sammy just walked back to the jockey room. After a check up, Greg Johnson has discovered that the mile track record here is 1:38 and is the property of Oversight. That mark is four-fifths faster than that of Havre de Grace and a second better than that of Bowie although this is a three-quarter mile track. Bel Air's opening day play was $206,983. Incidentally this track is giving $45,300 in purse money, a record for a track of less than a mile in this State. The feature races at this track are named for well-known breeding farms in this section. You are right, the horse Play Pal, in the steeplechase today, is the one that was once dubbed James A. The Maryland Racing Commission has okayed him for jumping events, which is as it should be. Race Secretary Eddie Brennan is distributing books for the Cumberland meeting. Jockey A. Laturco arrived and swung into action. Chester F. Hockley, chief of the Maryland Racing Commission, has a farm near this track and has been hobnobbing with the horsemen each morning. The height of something or another is a ticket-seller in the $10 window handling wads of dough and wondering where he can borrow four bits for supper money. This track was never faster than yesterday. The horses were flirting with the records all afternoon. Favorable comment has been heard about the new clubhouse here. Track Superintendent John Wells built it to plans drawn by General Manager Bryson. See you on the rail—BILL.

First race—SWEET ZACA has plenty of speed and appears capable of graduating from the maiden ranks in a field of this sort. **VERA M.** had speed at Charles Town and deserves some attention. **BAY ACRE** for the show end.

Second race—EASTER RABBIT has the early lick to make the most of the No. 1 position and is likely to lead these maidens to the wire. **CARTEL** showed flashes of form on the milers and should be a factor here. **WAR SORROW** for the minor award.

Third race—RUNNING FOOL was close in a jumping affair at Delaware and could be the right one in an open race. **FLY CATCHER** is a good one on the reserve list. **PLAY PAL** has been away a long time.

Fourth race—McHENRY had trouble with the turns at Hagerstown and will be better suited here. I'm going to string along. **LONG LEGS** won and was second at the other course and is a threat. **MR. JIM** for the minor money.

Fifth race—WAY OUT liked the 6-furlong Charles Town course and should go well at this track. Needs only to stay in at the bends. **TIME PASSES** is as sharp as the proverbial tack. **BALKANESE** for the show end.

Sixth race—The mile route will suit the purposes of **HOT MAN.** He is fit and ready and I see no reason for mistakes. **BROOKIE BOY** is a threat in this company. **ACE CALL** has gone back but is still due respect.

Seventh race—PASCUA will appreciate the long stretch at this track and may be along in time to win at long odds. **FRANK H.** has speed and is as fit as those recent excellent races. **BLOX** and **PLAYMORE** are possibilities.

Eighth race — RHODIUM was forced to run far out during that test here opening day and was beaten in a blanket finish. Looks like the goods in this field. **MATCH POINT** and **MISS SELECTION** to take care of the others.

Best bet—Rhodium.

CLOCKER MIKE (Washington Post)
1—Suegale, Misidentity, Trapping.
2—War Sorrow, Meddling Mac, Hepzibah.
3—Red Trap, War Chat, Worthful.
4—Sun Scene, Dividend, Raylight.
5—Balkanese, Fulton B., Sour Cherry.
6—Brookie Boy, Mightily, Fold Under.
7—Playmore, Penny Arcade, Frank H.
8—Custer, Rhodium, Agnes Knight.
Best bet—Balkanese.

War Beauty Takes Rockingham Race

Salem, N. H., July 24 (AP).—S. Oliver Keene's War Beauty came from behind today to win the featured Pelham at Rockingham Park.

Gene Autrey's Busy Morn, the favorite, was third, with Milk Punch sliding in between.

The race was run in 1:45 3-5 and War Beauty paid $10.80, $6.20 and $5, while Milk Punch paid $16.80 and $8.20 and Busy Morn paid $3.40.

IT NEVER FAILS

Bel Air Entries and Marvel Ratings

FIRST RACE—Five furlongs; purse, $500; special weights; for maiden 2-year-olds.
No. Horse and Jockey. Wt. Odds. Rat.
9 Carmada (Vessell) ....113 5-1 ...
10 Vera M. (O.Hernandez)..113 3-1 ...
11 Trapping (Martinez) ....116 6-1 ...
12 Suegale (J.Hernandez)....113 10-1 ...
13 Fair Flame (Churchill)...113 8-1 ...
14 *Sweet Zaca (Acosta).....108 5-1 ...
15 Bay Acre (Root) ....116 6-1 ...
16 Ingerfire (Gysin) ....111 20-1 ...
1 Misidentity (Dufford) ....111 3-1 ...
2 Mathora (Bletzacker)......113 8-1 ...
3 Calais (Scocca) ....113 6-1 ...
4 Clara's Boy (West) ....116 15-1 ...
5 Girlie Star (C.Kirk).......113 10-1 ...
6 English Jack (O'Malley)..116 6-1 ...
7 Sunny Del (Rose) ....113 20-1 ...
8 Nassau's Beau (Hamer)..116 15-1 ...

SECOND RACE—Seven furlongs; purse, $500; claiming; for maiden 3-year-olds and upward.
9 Easter Rabbit (F.Kelly)..110 3-1 322
10 Newstep (Palumbo) 112 6-1 316
11 Ann Edwin (Churchill)...112 8-1 314
12 War Sorrow (Obert) 110 4-1 318
13 *Hepsibah (Gysin) 107 15-1 310
14 Cartel (Walters) 110 2-1 314
15 Pallee (Root) 117 8-1 310
16 Mr. Jimmie (Vessell) 110 10-1 308
1 Meddling Mac (Martinez).110 10-1 306
2 *Gypsy Player (Acosta)...107 6-1 314
3 Too Many (Churchill).....110 12-1 310
4 First Affair (Palumbo).....112 5-1 312
5 *Libby F. (Acosta).........103 10-1 306
6 Dupliket (O'Malley) 110 20-1 302
7 Roll Eleven (Bletzacker)..117 15-1 300
8 Arion (W.Kelly) 112 20-1 302

THIRD RACE—Two miles; purse, $600; claiming; steeplechase; for 4-year-olds and upward.
9 War Chat (H.Wines).....142 10-1 ...
10 Gen'l Whisk (N.Brooks)..143 20-1 ...
11 †*Golden Coin (Hayhurst).147 8-1 ...
12 Running Fool (Helicus)...152 4-1 ...
13 Flying Clown (Moten)....152 15-1 ...
14 Worthful (Poland) ....147 10-1 ...
15 Bonnie Maid (Castteman).147 6-1 ...
16 Red Trap (R.Taylor) .....145 6-1 ...
1 Flemar (J.Bosley 3d).....152 12-1 ...
2 Play Pal (N.Brooks) ......147 5-1 ...
3 D'ct'r's Gift (Mr.C.Holl'y).145 20-1 ...
4 Speed Demon (W.Corum).152 15-1 ...
5 Maespur (Helicus) ....152 10-1 ...
6 Flycatcher (Meyers) ....145 3-1 ...
7 Locomotive (Hayhurst)...152 10-1 ...
8 †Blenny (Poland) ....147 8-1 ...
†J. C. Arthur and R. E. McDevitt entry.

FOURTH RACE—Seven furlongs; purse, $500; claiming; for 3-year-olds
9 Lanelan (Vessell) 107 6-1 310
10 McHenry (C.Kirk) 112 4-1 308
11 Mr. Jim (Root) 112 3-1 316
12 Wenuit (Palumbo) 107 6-1 310
13 Butcher Boy (Martinez)..112 8-1 308
14 Sun Scene (W Kelly)....107 8-1 304
15 Edith Gr'nock (Bl'tz'ck'r).107 10-1 302
16 Shotasin (Dufford) 107 12-1 308
1 High and Hap. (Walters).107 6-1 306
2 Long Legs (Martinez)....107 3-1 310
3 Dividend (J.H'r'nd'z).....107 5-1 302
4 Real Boy (Vessell) 114 2-1 314
5 Paris Gap (Churchill)....112 20-1 308
6 Raylight (O'Malley) 107 12-1 308
7 Purport (Martinez) 112 4-1 314
8 Silver Pick (W.Kelly)....112 15-1 310

FIFTH RACE—Six and one-half furlongs; purse, $500; claiming; for 4-year-olds and upward.
9 *Balkanese (Acosta) 110 5-1 314
10 *Osofree (R.D.Scott).....105 12-1 312
11 Chide (West) 115 8-1 310
12 Way Out (Bletzacker)....112 8-5 322
13 Small Change (Palumbo).115 4-1 318
14 Time Passes (Root) 117 6-1 314
15 Fulton B. (Churchill)....115 12-1 310
16 *Lula Khayyam (Gysin)..105 5-1 314
1 High Aim (Root) 115 20-1 308
2 Sour Cherry (Scocca)....110 12-1 308
3 Waugh Scout (Martinez)..117 6-1 314
4 Expected Belle (C.Kirk)..112 5-1 312
5 Miss Wing (Martinez)....110 5-1 310
6 Wild Indian (O'Malley)..115 20-1 308
7 Schley Al (Bernhardt)...115 4-1 306
8 Nijinsky (Vessell) 115 4-1 310

SIXTH RACE—One mile; purse, $600; claiming; for 3-year-olds and upward.
6 Dulie (Martinez) 113 6-1 310
7 Mightily (F.Kelly) 113 8-1 306
8 Misty Meadow (W.Kelly)..104 5-1 306
9 Brookie Boy (C.Kirk)....115 6-1 314
10 Blue Covert (Vessell)...108 8-1 310
11 Miss Brideaux (Witmer)..102 6-1 308
1 Fold Under (Churchill)..107 20-1 310
2 Hot Man (Dufford) 115 3-1 326
3 Chancer (O.Hernandez)..110 4-1 306
4 Ace Call (O'Malley) 110 4-1 306
5 Overcall (W.Kelly) 113 6-1 312

SEVENTH RACE—One and one-eighth miles; purse, $500; claiming; for 3-year-olds and upward.
9 *Blox (Acosta) 109 4-1 314
10 Trostar (Martinez) 112 6-1 312
11 Chicanna (Vessell) 109 6-1 310
12 *Pascua (Gysin) 103 10-1 308
13 Lapis (Dufford) 107 15-1 306
14 Frank H. (W.Kelly) 117 8-5 326
15 Smart Sir (C.Kirk) 112 10-1 308
16 Wale Signal (Palumbo)..107 6-1 306
1 Macie Margt. (Martinez)..107 10-1 308
2 Playmore (Bletzacker)...114 8-1 310
3 *Schley Buck (Acosta)...107 8-1 308
4 Shoot'g Scout (Churchill).112 10-1 306
5 Bred in Blue (W.Kelly)..112 20-1 304
6 Penny Arcade (Witmer)..104 6-1 318
7 Fiery Lady (Martinez)...102 10-1 312
8 Chalotaur (Root) 112 4-1 314

EIGHTH RACE—One and one-eighth miles; purse, $600; claiming; for 3-year-olds and upward.
6 Agnes Knight (Root) 106 6-1 310
7 Stand Alone (Vessell)....113 5-1 312
8 Summer Hail (C.Kirk) ...106 12-1 308
9 Custer (J.Hernandez) 116 3-1 318
10 Gimpey (Scocca) 116 5-1 310
11 Chainwick (Martinez) 111 8-1 306
1 *Match Point (Acosta) ...108 2-1 322
2 Rhodium (Obert) 111 3-1 310
3 Curves (C.Kirk) 108 20-1 308
4 Bright Gem (W.Kelly)....111 12-1 308
5 Miss Selection (Martinez).106 6-1 314
*Apprentice allowance claimed.

Rockingham

Entries

FIRST RACE—Five and one-half furlongs; purse, $800; claiming; for maiden 2-year-olds.
9 *Penobscot ...110|1 Hedda Gab 115
10 *Great Hurry.107|2 *Freel'nd's Lad.113
11 Easy Jack.....115|3 Rosy Dollar.....112
12 *Sp'rkl'g Gem.118|4 Fay Jay 112
13 *Bear Island..107|5 Scoop Up 115
14 Very Gr'ceful.115|6 *Whitinsville 110
15 Briargal ....115|7 *Kempy 107
16 Georgia E. ....115|8 Lady Mascara...112

SECOND RACE—Six furlongs (chute); purse, $900; claiming; for 3-year-olds.
9 Dragon Lady.108|1 Rough Egg 115
10 Dainty Ford..108|2 Fly Gem 115
11 Pavilion ....108|3 *Sun Wiggle 108
12 *Molinara .....105|4 Reigh View....106
13 Punchdrunk ..112|5 Lost Gold 113
14 Alkayon ....113|6 Obisbo 115
15 Charmful .....106|7 Unimond 110
16 Pat 'n' Mike..115|8 Your Bid 111

THIRD RACE—Six furlongs; purse, $900; claiming; for 4-year-olds and upward.
9 Buck's Image.110|1 Grisette 108
10 Star of D'dra.105|2 Mixwell 110
11 Dinn'r J'cket.108|3 Woodville 113
12 Hugood ....112|4 *Mowseen 105
13 Princess Bull.110|5 Advancer 110
14 Minimum ......110|6 *Copin 108
15 *Steppes ......103|7 *Paddy 115
16 Sparking ......113|8 Mill Tea 105

FOURTH RACE—One and one-sixteenth miles; purse, $900; claiming; for 3-year-olds.
4 *Bravira ....108|1 *Buckle Up ...108
5 *War Ace ......108|2 Black One 117
6 *Skirmish .....110|3 Marjorie S. 108
7 Wire Me ....106|

FIFTH RACE—Six furlongs (chute); purse, $1,000; claiming; for 4-year-olds and upward.
6 Peter Argo...113|1 Miss Happy ...112
7 *Boy Baby...112|2 Pari-Ernest 115
8 *Irish Moon..108|3 *Extremus 110
9 *Big Chance..108|4 Little Bolo 111
10 Maroc ....111|5 Higher Bracket.113

SIXTH RACE—One and one-sixteenth miles; purse, $1,000; claiming; for 3-year-olds and upward.
4 Septime ....110|1 Last Chance...104
5 La Perla ......112|2 Miss Gallant...112
6 Top Queen ....112|3 Wanna Hygro..110
7 Secret Chatter.114|

SEVENTH RACE—One and one-sixteenth miles; purse, $900; claiming; for 4-year-olds and upward.
5 Ardour ....110|1 *Sp'dy Booger..112
6 Grand Day....117|2 Yannie Sid ...113
7 Lady Roma....112|3 Star Chance...115
8 *Flying Duke..112|4 *Dianapat 103

EIGHTH RACE—One and one-eighth miles; purse, $900; claiming; for 4-year-olds and upward.
5 Say Judge ....113|1 Cody 118
6 *Winter Sea...103|2 Yantis 111
7 County Cork...115|3 Jack Sting 113
8 Bissakerry ....115|4 *Count Eleven..106
9 Blue Fang ...111|
First post, 2:30 D. S. T.

ROCKINGHAM SELECTIONS (Fast)
1—Easy Jack, Freeland's Lad, Sparkling Gem.
2—Punchdrunk, Pat 'N' Mike, Pavilion.
3—Dinner Jacket, Hugood, Copin.
4—Black One, War Ace, Bravira.
5—Irish Moon, Maroc, Little Bolo.
6—Wanna Hyro, La Perla, Secret Chatter.
7—Star Chance, Speedy Booger, Yannie Sid.
8—Cody, Bissakerry, Jack Sting.
Best bet—Black One.
—Louisville Times (AP).

Arlington Park

Entries

FIRST RACE—Six furlongs; purse, $1,000; special weights; for maiden 2-year-olds.
9 *Sue H. .....111|1 Fairy Fleet 116
10 Good Pattern.116|2 Gold Coin Miss.116
11 Lyd B. ....116|3 Wise Decree ...116
12 Tige's Echo....116|4 Ruby Isles 116
13 *Right Aim....111|5 *All Aglow 111
14 V'ldina Flare.116|6 Negation 116
15 Orlando Girl..116|7 More Refined..116
16 Native Gal....116|8 Sign 116

SECOND RACE—Six furlongs; purse, $1,000; claiming; 3-year-olds and upward.
10 *Deeba ....108|1 Ch'rm'g Sudie..102
11 Cape Race....110|2 Falsweep 105
12 T'mmy's Luck.105|3 War Joe 107
13 D'ctor's Rose.108|4 *Nigrette 103
14 The Anvil .....110|5 *Grape Vine 100
15 *Estrellita ....103|6 Busy Lutrecia..105
16 *Little Gay....103|7 *Veiled Proph't.103
17 *Five o' Five..113|8 *Hada Moon.. 97
18 St. Croix .....113|9 *C'ntry Prince.108

THIRD RACE—Six furlongs; purse, $1,000; claiming for 3-year-olds and upward.
10 Courtil ....113|1 *Designer 105
11 Palsak ....105|2 Hello Zac 110
12 Our David ....110|3 City Boy 110
13 *Born to Run.105|4 Nancy Z. 99
14 Witan ....113|5 Ginocchio 113
15 Bronze Bugle.110|6 Yondell E. 107
16 Blaufuss ......110|7 Miss Beeville .. 97
17 *Unselfish ....105|8 *Flora Span....100
18 *Gold Band...105|9 *Illinois Tom...108

FOURTH RACE—Six furlongs purse, $1,200; claiming; for 2-year-olds.
6 *Saves Nine..105|1 *Latent 108
7 White Bait....113|2 *Valdina Valet.113
8 Foxport ......113|3 Bezique 108
9 Rangle ....110|4 Epay 113
10 Valdina Firo..113|5 Bolus 116

FIFTH RACE—Six furlongs; purse, $1,200; allowances; for 3-year-olds and upward.
6 Scarlet Insco.105|1 *Bellringer 105
7 *Night Lady..106|2 Night Glow ...105
8 *Inscoelda ....106|3 Maxie Kin 105
9 *Xavier ....117|4 *Woodsaw 111
10 *Jack Twink..105|5 Winlette 111

SIXTH RACE—One and one-eighth miles; purse, $1,500; allowances; for 3-year-olds and upward.
4 †*Cherry Trifle.106|1 Viscounty 111
5 †Valdina Star..108|2 Forever Prince.108
6 *Pink Gal ....101|3 Yale o'Nine 108
7 *Son Altesse...111|
†Mrs. M. B. Buschal entry.

SEVENTH RACE—One and one-sixteenth miles on the turf; purse, $1,100; claiming; for 3-year-olds and upward.
8 Chin Music...111|1 Bain Marie.....109
9 *Rita Jay....106|2 *Distillation ...104
10 Connie Ann..111|3 *Might Step....109
11 Waringa .....116|4 *Dissension Sir.103
12 Red Tet ......108|5 *Off Guard 111
13 *Betty's Bob..111|6 Commission 114
14 Torchstick ....113|7 Golden Era.....116

EIGHTH RACE—One and one-eighth miles; purse, $1,000; claiming; for 3-year-olds and upward.
9 *Sylvan Dell..100|1 Chicharra 111
10 Hope D'mond.111|2 Goshen 116
11 *Maurice K....111|3 Margo G. 111
12 *Sw't Forever.111|4 *Jim Lipscomb.111
13 Deduce ....116|5 Wauchula 116
14 Hadalad ....116|6 Mint Sand 116
15 *Nanita ....106|7 *Gypsy M'n'rch.105
16 Jimmie Tom..116|8 Ducah 111

NINTH RACE (Sub)—Six furlongs; purse, $1,000; claiming; for 3-year-olds and upward.
10 Sonny John..113|1 Sherab Jr. 118
14 Ever After ...108|2 Nopalosa Red..113
12 Br'dway Jual.110|3 Park City 113
13 *Syl's Betty..104|4 *Marie Matilda.102
14 *Deep Rock...100|5 *F'tre-de-Lite ..105
15 *Grey Flash..103|6 Little Hig 110
16 *Delcross .... 99|7 Honey Roll 110
17 Buss ....110|8 My Luck 108
18 Blue Bird....107|9 *Patapsco 108
*Apprentice allowance claimed.
First post, 3:15 D. S. T.

Double Pays $1,960.40 at Arlington Park

By the Associated Press

Chicago, July 24. — Millsdale Stable's even-money shot, Airflame, tired in the stretch and lost a length decision to Mrs. A. M. Creech's improved Maisco in the Man o' War Purse before 10,000 at Arlington Park today. All Lizzie was third in the field of five sprinters. The winner paid $10.40 and ran the six furlongs over a good track in 1:12 3-5.

S. Y. Howell's maiden 3-year-old filly, Minotira, won the second race at $220.60, $83.80 and $36.40 across the board and wound up a $1,960.40 daily double. Mrs. P. A. B. Widener's 2-year-old filly, Pruning, started the double by winning the first race at $26. Eight tickets on the combination were sold.

Minotira, never headed in the cheap claiming sprint, was ridden by Fred Farrell, the same jockey who rode Meadow Money to a record 325-1 triumph at Lincoln Fields several weeks ago. Minotira was Farrell's fortieth winner since he began riding two years ago, so he lost his 5 pounds apprentice "bug."

Motors vs. Aztecs

The Village Motors will engage the Aztecs Sunday in a doubleheader at Lincoln Park, Oxon Hill, the first game scheduled for 1:30 p. m. Silverman and Rozzelle will hurl for the Motormen.

Arlington Park

Results

By the Associated Press

FIRST—Five and one-half furlongs; purse, $1,000; claiming; for maiden 2-year-olds.
Pruning, 113 (A. Snider)...26.00 8.80 4.40
Smart Move, 113 (B. Dabson).....8.80 5.00
Sallymar, 103 (W. Strickler)............2.60
Red Start, Miah., Trade West, Woodsman, Faywood, Mickey's Bid, Quiz Kid, Meanwhile also ran. Time, 1:08 2-5.

SECOND—Six furlongs; purse, $1,000; claiming; for 3-year-olds.
Minotira, 103 (F. Farrell) 220.60 83.80 36.40
Fabens, 101 (E. Wellander)......5.00 4.00
Gay Elf, 104 (C. McCreary).............6.40
Sweet Pease, Purling Light, Patched Pants, Tiphi, Black John, Cathode, Truda, South Bound, The Skipper also ran. Time, 1:14 2-5.

DAILY DOUBLE PAID $1,960.40.

THIRD—Six furlongs; purse, $1,000; claiming; for 3-year-olds.
Cherriko, 103 (W. Strickler) 5.00 3.40 3.40
Geunod, 113 (R. L. Vedder).......4.80 4.40
Bright Play, 99 (N. Jemas).........20.20
Five Fifty, Blue Orchid, Miss Omega, Nani-Leonai, Boston Lisa, Peacharino, Daily Dublin, High Talent, Di Version also ran. Time, 1:13 3-5.

FOURTH—Seven furlongs (chute); purse, $1,000; claiming; for 3-year-olds and upward.
Chigre, 112 (Craig)..... 16.00 10.60 7.00
New Discovery, 112 (Conley).. 20.80 12.00
Okapilida, 102 (Farrell).......... 8.40
Wha Hae, Fritz, Cantwell, Barbara S., Dorothy D. K., Chanting, Shin Plaster, Wicked Time, Baby Carolyn B. also ran. Time, 1:26 4-5.

FIFTH—Five and one-half furlongs; purse, $1,100; claiming; for 2-year-olds.
Swoosh, 107 (Adams).. 174.20 55.80 16.80
My Myri, 110 (Carroll)....... 8.20 6.00
John Hunnicutt, 105 (MacAndrew).. 14.40
James Quest, Shasta Man, Bright Bell, Loch Ness, Deneb, Play Quest, Affianced, Our Blen, Say Nomore also ran. Time, 1:08.

SIXTH—Six furlongs; purse, $1,200; claiming; for 3-year-olds and upward.
Maisco, 103 (Ebberts).... 10.40 3.80 2.80
Air Flame, 120 (Eads)......... 3.00 2.40
All Lizzie, 103 (Strickler)......... 2.80
Dusky Duke, Mucho Gusto also ran. Time, 1:12 3-5.

SEVENTH—One mile (chute); purse, $1,200; claiming; for 3-year-olds and upward.
Blind Eagle, 108 (Haskell).. 6.40 3.60 3.00
Ranger II, 105 (MacAndrew).... 3.60 3.00
Hi Sty, 107 (Craig)............. 6.40
Aljack, My Shadow, Soup and Fish, William Palmer, Jacsteal also ran. Time, 1:40.

EIGHTH—One and one-eighth miles (turf); purse, $1,000; claiming; for 3-year-olds and upward.
Sir Mowlee, 116 (Vedder). 6.00 4.20 3.60
Rosselli, 108 (MacAndrew) 3.40 6.00
Emdale, 108 (George)............ 16.00
War Vision, Crucibenna, Cornwallis, Ariel Rose, Autograph, Mi Secret, Moonbow, Extended, Carlsbad also ran. Time, 1:57.

ARLINGTON PARK SELECTIONS (Fast)
1—Valdina Flare, Tige's Echo, Gold Coin Miss.
2—The Anvil, St. Croix, Nigrette.
3—Designer, Illinois Tom, Witan.
4—Valdina Valet, Bolus, Saves Nine.
5—Jack Twink, Inscoelda, Woodsaw.
6—Pink Gal, Yale O' Nine, Viscounty.
7—Off Guard, Chin Music, Rita Jay.
8—Wauchula, Jimmie Tom, Hope Diamond.
9—Syl's Betty, Ever After, Honey Roll.
Best bet—Off Guard.
—Louisville Times (AP).

Mathias Wins Feature Bout At Frederick

Special Dispatch to The Post

Frederick, Md., July 24.—A crowd of 2,500 fans witnessed four fast boxing bouts last night under auspices of the Frederick Post of the American Legion at Wildwood Park, Mt. Airy, Md. Members of the Twenty-ninth Infantry Division team from Fort Meade scored victories over representatives of the Sixth District Democratic Club of Baltimore.

Sergt. Bobby Mathias, former District of Columbia Golden Gloves titleholder in the welterweight division, decisioned Woody Miller in the three-round feature bout. Mathias bloodied Miller's nose in the first round and effectively tied up the hard hitting Baltimorean for the rest of the distance. Mathias is a member of the 121st Engineers.

Private Alex Argerakis, medical detachment, 121st Engineers, decisioned Private Joe Lewis, of Company F, 121st Engineers, in three exciting rounds. Private Ernie Johnston scored over Frankie Collins, of Baltimore, in a three-rounder.

Joe Camorata won from Tony Pikivus in the fastest bout of the evening. Both are Baltimore featherweights.

Carlberg's 3 Victories Top Shoe Pitchers

With little over a month of play remaining in the Interdepartmental Horseshoe Pitchers Association tournament, Irwin Carlberg remains at the head of the Class 1-A group with a standing of three victories and no losses.

George Kenfield, of the Census Department, topped the eleven who tossed 100 qualifying shoes Tuesday night with a score of 181 points.

1A	W.	L.	5A	W.	L.
Carlberg, CSC	3	0	Alexandar, War.	2	1
Wilson, Census	2	1	Jones, CSC	0	3
Akard, Int. Rev.	2	2	VanHorn, PO	3	0
B'anowski, Cap.	2	2	Williams, PO	1	2
Murphy, GAO	0	4	1B		
2A			Haley, PO	1	1
Flick, Census	4	0	Mabry, Agri.	2	0
Swartz, Navy	0	4	Anderson, War.	0	2
P'well, Fed. Pow.	3	1	2B		
Magill, State	2	2	Koontz, Comm.	1	0
Johnson, Census	1	3	Dones, CSC	0	1
3A			3B		
Kannard, PHS	1	0	Johnson, FBI	1	2
Galaway, SSB	1	0	Boylen, Navy	3	0
Moon, PHS	1	2	Hall, Navy	0	3
Ubele, Standards	1	1	Bernisse, GAO	2	1
4A			4B		
Jacobson, PO	0	3	Flanigan, Agri.	0	1
Mueller, PO	3	0	Love, Agri.	1	0
Goodzer, Agri.	2	1			
Butler, CSO	1	2			

National City Sunday Schedule

League A—3 p. m.
Frank Small Motors vs. Jacobsen Florists, South Ellipse.
Orange Disc vs. Naiman Photos, East Ellipse.
Miller Furniture vs. Taft A. C., Taft Field.
Heurich Brewers vs. Prince Georges Boys' Club, Magruder Field.
League B—10:45 a. m. to 1 p. m.
Anacostia A. C. vs. N. Y. Avenue Lunch, South Ellipse.
Kronheim Liquors vs. Perry's Restaurant, East Ellipse.
Pepsi-Cola vs. Southern Oxygen, West Ellipse.
Solomon's Market, bye.
Juniors—1 to 3 p. m.
Friendship House vs. Brookland Merchants, South Ellipse.
Boys' Club No. 5 vs. Cardinals, East Ellipse.
Boys' Club No. 4 vs. Washington Flour, West Ellipse.
Boys' Club, Eastern Branch, vs. Boys' Club, Central Branch, North Ellipse.
Juniors—3:30 to 5:30 p. m.
Friendship House vs. Boys' Club, Central Branch, West Ellipse.
Brookland Merchants vs. Cardinals, North Ellipse.
Boys' Club, Eastern Branch, vs. Boys' Club No. 4, No. 1 Monument.
Boys' Club No. 5 vs. Washington Flour, No. 2 Monument.

Senators Win

Senators	AB	H	O	A	No. 4	AB	H	O	A
Nally, 2b	1	1	2	2	Sanford, 2b	3	0	2	1
Kirsch, rf	1	0	0	0	Mack, ss	2	1	1	1
Tash, rf	2	0	0	0	B'denburg, p	3	0	0	1
Rocca, ss	2	0	2	1	Reed, lf	2	0	1	0
DelB'co, 3b	4	1	2	1	Lipkey, 1b	3	0	6	0
Blank, 1b	3	1	6	0	Skidmore, rf	1	0	0	0
Marx, cf	2	1	1	0	F. Grasso, rf	3	1	1	0
Pinocci, lf	4	0	0	0	Funk, cf	2	2	1	0
Guisti, c	1	1	7	0	T. Grasso, 3b	3	2	3	2
Gr'kurth, p	2	1	1	0	Phillips, c	2	0	6	0
Totals	22	6	21	4	Totals	24	6	21	5

Senators .... 2 1 0 1 0 3 0—7
No. 4 .... 0 0 1 3 1 0 0—5
Errors—Rocca, DelBianco, Brandenburg, Sanford. Two-base hit—DelBianco.

Conklin Picks:

EMPIRE CITY
1—Islam's Islam, Son Islam, Single.
2—Futurama, Scramouch, Sun Galomar.
3—Heathtown, Fettacairn, Traffic Court.
4—Eire, Jug, Dark Stream.
5—T. M. Dorsett, Speed to Spare, Air Brigade.
6—The Fop, Blazing Heat, Sandy Boot.
7—Cee Joe, Mantagna, Hillblond.
Best—The Fop.

ROCKINGHAM PARK
1—Great Hurry, Very Graceful, Bear Island.
2—Pavilion, Pat 'n' Mike, Lost Gold.
3—Princess Bull, Paddy, Dinner Jacket.
4—Black One, Skirmish, Bravira.
5—Boy Baby, Peter Argo, Irish Moon.
6—Secret Chatter, La Perla, Wanna Hygro.
7—Star Chance, Flying Duke, Yannie Sid.
8—Jack Sting, Bissakerry, Blue Fang.
Best—Star Chance.

ARLINGTON PARK
1—Orlando Girl, Gold Coin Miss, Tige's Echo.
2—Nigrette, Debba, Cape Race.
3—Designer, Illinois Tom, Our Davis.
4—White Bait, Saves Nine, Latent.
5—Woodsaw, Jack Twink, Night Lady.
6—Son Altesse, Cherry Trifle, Yale o' Nine.
7—Betty's Bob, Golden Era, Chin Music.
8—Wauchula, Sweet Forever, Chicharra.
9—Patapsco, Syl's Betty, Little Hig.
Best—Woodsaw.

Post's Consensus at Leading Tracks

(Compiled from the selections of the Nation's leading handicappers)

Bel Air

First	Second	Third	Fourth	Fifth	Sixth	Seventh	Eighth
Bay Acre (15)	Cartel (16)	Play Pal (19)	Dividend (16)	Balkanese (16)	Dulie (15)	Frank H. (17)	M. Point (19)
Sweet Zaca (13)	E. Rabbit (13)	Run'g Fool (12)	McHenry (15)	S. Change (12)	Mightily (13)	Playmore (14)	S. Alone (13)
Suegale (9)	G. Player (11)	Locomotive (10)	Real Boy (8)	E. Belle (8)	Chancer (10)	W. Signal (11)	Gimpey (10)

Empire City

Taunt	Sun Galomar	Traffic Court	Eire	Vintage Port	The Fop	Cee Joe
Last Sou	Scaramouch	First Family	Hanger entry	Early Delivery	Blazing Heat	Mantagna
Son Islam	Cove Spring	Fettacairn	Dark Stream	Air Brigade	Sandy Boot	Hillblond

Best bet—The Fop.

Rockingham Park

Georgia E.	Pavilion	Paddy	Black One	Irish Moon	Miss Gallant	Star Chance	Jack Sting
Penobscot	Rough Egg	Grisette	Marjorie S.	Maroc	Top Queen	Yannie Sid	Bissakerry
Very Graceful	Charmful	Princess Bull	Wire Me	Pari-Ernest	La Perla	Speedy Booger	Cody

Best bet—Black One.

Arlington Park

Fairy Fleet	Country Prince	Witan	Valdina Valet	Woodsaw	Vicounty	Waringa	Goshen
Valdina Flare	Deeba	Bronze Bugle	Valdina Firo	Scarlet Insco	Pink Gal	Off Guard	Sweet Forever
Gold Coin Miss	Five o' Five	City Boy	Foxport	Jack Twink	Muschal entry	Rita Jay	Nanita

Best bet—Woodsaw.

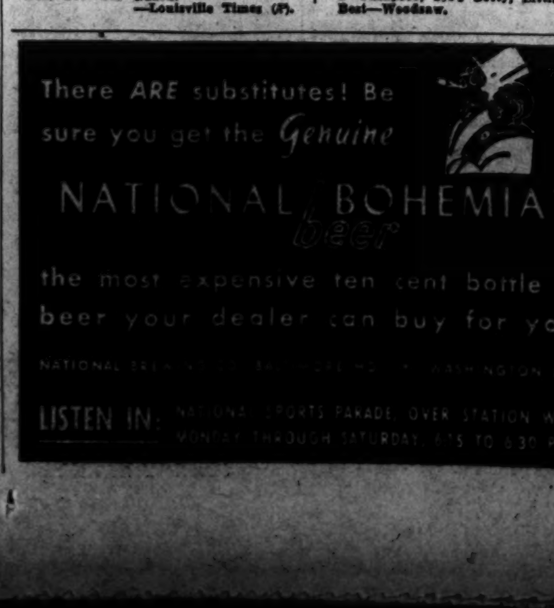

Merrill Lynch, Fenner Firms Merge Aug. 18

Wall Street's long run of consolidations of brokerage houses was climaxed last night by announcement of an agreement to merge the two largest—Merrill Lynch, E. A. Pierce & Cassatt, and Fenner & Beane, both of which operate branch offices in Washington.

The two concerns, which have grown rapidly through consolidations, have been operating a total of 104 branch offices in cities throughout the country. After the merger, to take effect August 18, the new firm will have 93 branches, eliminating duplicating offices. This will mean that one of the Washington offices will be eliminated, it was anticipated last night.

Merrill Lynch and Fenner & Beane operate branches within a block of each other on Fifteenth Street.

One Million Dollar Saving Seen

The announcement took the form of a notice to employes, and said that while both firms had been profitable, the consolidation would result in economies of about one million dollars a year.

The new firm name, it was announced, will be Merrill Lynch, Pierce, Fenner & Beane. It will have 48 general and 19 special partners, private wire services from coast to coast, and memberships in 28 securities and commodities exchanges.

Principal senior partners, Charles E. Merrill and E. A. Pierce, of the Merrill Lynch organization, and Charles E. Fenner and Philip W. Russell, of Fenner & Beane, will be the senior partners in the new concern.

The consolidation was regarded in Wall Street as reflecting a new turn in the career of stocky, gray-haired, smiling Charles Merrill, who shifted his attention from chain-store financing to the commission house business a year ago, when Merrill Lynch & Co., his investment banking concern, was merged with E. A. Pierce & Co., and Cassatt & Co.

New Methods Applied

Merrill, who had been identified with such prominent chain-store organizations as Safeway, Western Auto Supply, First National, McCrory and Lerner Stores, determined to apply modern merchandising methods to securities distribution.

It also reflects a new and significant step for E. A. Pierce, snowy-haired, shortish, courtly veteran of Wall Street, who played a prominent part in the stock exchange ousting of the so-called "old guard" management of the exchange and inauguration of sweeping reforms in the stock exchange organization. Several years ago, Pierce urged selection of an outsider to head the exchange, a man "like Calvin Coolidge," he said then.

Philip Russell of Fenner & Beane, former lawyer turned broker and in recent years a prominent member of the exchange's board of governors, also was a leader in the reform movement.

Move to Fenner Office

A local official indicated last night that as soon as possible the combined firms will occupy the office space at 815 Fifteenth Street Northwest, in which Fenner & Beane are currently located. The Merrill Lynch offices are at 729 Fifteenth Street Northwest, the firm having moved early this year from the Transportation Building.

George Garrett, the resident parner of the Merrill Lynch firm, will continue in the same capacity and the personnel of the two organizations will be joined. At the present time, it was said, no reduction in personnel is contemplated.

Combined capital of the brokerage systems is in excess of five million dollars, and combined debit balances are approximately 56 million dollars. The two firms together hold memberships in 28 separate security and commodity exchanges and the offices are linked by one of the largest private wire systems in the world.

Assistant managers of the Merrill Lynch firm in Washington are S. Harold Williams and Hayward W. Strecker.

Foreign Exchange

New York, July 24 (AP).—The "free" British pound sterling advanced ¼ cent in foreign exchange dealings today, closing at $4.04.

The Canadian dollar ended 1/16 higher at 88⅝ United States cents.

Shanghai dollars were up a shade, but Hongkong dollars tilted a little lower.

Other major foreign currencies finished unchanged from the preceding session's closing levels.

Closing rates follow (Great Britain in dollars, others in cents).

Canada

Official Canadian Control Board rates for U. S. dollars: buying, 10 per cent premium; selling, 11 per cent premium, equivalent to discounts on Canadian dollars in New York of buying, 9.91 per cent; selling, 9.09 per cent.

Canadian dollar in New York open market, 11⅝ per cent discount, or 88.37½ U. S. cents.

Europe

Great Britain, official (bankers foreign exchange committee rates), buying, $4.02; selling, $4.04, open market. Cables, $4.04.

Latin America

Argentine, official, 29.77; free, 23.83; Brazil, official, 6.06*; free, 5.10*; Mexico, 20.70*.

Far East

Japan, 23.62; Hongkong, 24.76; Shanghai, 5.47.

(Rates in spot cables unless otherwise indicated.)

*Nominal.

Sugar Futures

New York, July 24 (AP).—World sugar futures today pushed up 6 to 7 points to new seasonal highs on general buying based on shipping shortage fears. Transactions totaled 49,950 tons. September closed at *1.33½, December 1.37½ and March 1.43½. Trade gossip suggested the Caribbean would be called on to supply a large part of world requirements.

The domestic contract closed 2 points lower. Sales 11,450 tons.

Raws were offered at 3.55. Refined prices were unchanged. Domestic contract:

	High.	Low.	Close.
September	2.59	2.58	2.57*
January	2.64	2.62	2.61*
March	2.65	2.62	2.62*
May	2.67	2.66	2.65*

*Bid.

N. Y. Bank Stocks

New York, July 24 (AP).—(National Association Securities Dealers, Inc.).

Bank and Trust	Bid	Asked
Bkof Am NTS (SF) (2.40)	37¼	39¼
Bank of Man (.80a)	16¼	17¾
Bank of N Y (14)	335	343
Bankers Tr (2)	53½	55½
Bklyn Tr (4)	71¼	76¼
Cen Han Bk&Tr (4)	97	100
Chase Nat (1.40)	31¼	33¼
Chem Bk & Tr (1.80)	46	48
Commercial (8)	183	189
Cont Bk & Tr (.80)	13½	15
Corn Ex Bk & T (3)	43	44
Empire Tr (3)	44¼	47¼
First Nat (Bos) (2)	44¼	46¼
First Natl (100)	1480	1520
Guaranty Tr (12)	291	296
Irving Tr (.60)	11¼	12¼
Manufacturers Tr (2)	38⅛	40⅛
Manufacturers Tr pf (2)	51	53
Natl City (1)	27½	29
N Y Trust (5)	96	99
Public (1½)	30½	32½
Title G & T	3⅝	4⅝

Wall Street

By Bernard S. O'Hara
Associated Press Financial Writer.

Pivotal Stocks Move Irregularly Lower; Japanese Bonds Break on New War Fears

New York, July 24.—Stock market specialties turned in fair-sized gains today but many leaders backed away in the final hour after an early half-hearted rallying attempt.

The principal handicap, brokers said, was the latest Far Eastern crisis which inspired some customers to stand aside and others to trim commitments pending more light on just how far the United States would become involved in Japan's move to Indo-China.

A batch of favorable earnings, statements and dividends brought support for individual issues and speculative sentiment was sustained to a considerable extent by signs of stronger Russian resistance to the Nazi thrust.

The Associated Press average of 60 stocks lost another .1 of a point at 43.9. Dealings, active for a while in the morning, subsided as the session drew to an irregular close. Transfers totaled 623,840 shares compared with 625,480 yesterday.

Issues posting new highs for 1941 included American Sugar Refining, McKesson & Robbins, Savage Arms, Pathe Film, Standard Oil (N. J.), U. S. Industrial Alcohol and Lehigh Valley Coal preferred. The last two became quite lively just before conclusion of the proceedings.

Declines of fractions to a point or so were shown for J. I. Case, International Harvester, Caterpillar Tractor, Westinghouse, Bethlehem Steel, Chrysler, General Motors, Anaconda, U. S. Rubber and Douglas Aircraft.

United Air Lines, American Airlines and Eastern Air Lines pushed up on revived hopes the Government would permit the transport companies more planes to take care of congested traffic.

Rails ended in a narrow range as today's figures on last week's freight loadings disclosed a contra-seasonal increase to the second highest level of the year to date. U. S. Gypsum was up a point as the week's heavy construction awards topped the $200,000,000 mark for the third consecutive week. Continued sharp expansion in bank clearings was seen as a buoying influence for the market as a whole.

Advancers in a spotty curb were Humble Oil, Midvale, Cities Service, American Cynamid "B" and Sherwin Williams. Turnovers here was around 116,000 shares versus 126,000 the day before.

Japanese government and municipal bonds suffered wide breaks today on light offerings inspired, apparently, by growing fears the empire was facing a war crisis.

The government-issued 6½s of 1954 slumped 10¾ points to 63¼, Tokyo Electric Light 6s dropped 2⅜ to 39⅛, Tokyo City 5½s lost 1 at 48 and Taiwan Electric Power 5½s were off 1 at 42½. It was not until the final hour of trading that the government loan found a taker at any price. Sales in all issues were small.

The balance of the foreign list was relatively calm, although there were a few wide movers. Rhine-Westphalia 6s of '53 lost 7⅞ points but the 6s of '55 were up 1½. German 5½s were off a fraction. There were no dealings in Italian obligations. Australia 6s lost more than a point.

It was only recently that persistent talk in bond circles that the Tokyo government might steer away from its close Axis ties brought pronounced strength in various Japanese bonds. Some reached the best levels of the year in the period but since the cabinet shakeup a week ago most of the various loans have been on the offering side of the market. Declines, however, have been generally moderate up to today.

The general run of corporate loans did little either way. Ending a shade higher were, among others, International Mercantile Marine, 6s; Consolidated Oil, 3½s; Santa Fe 4s, and Southern Pacific, 4½s. Alleghany 5s of '49 ended up 2⅛ at 78½, but the stamped 5s of '50 lost 1⅛ at 57.

United State Governments were quiet and a little higher in some cases on both the stock exchange and over the counter.

Total sales of $7,294,175, par value, compared with $6,683,150 Wednesday.

15 Most Active Stocks

By the Associated Press

New York, July 24.

	Sales.	Close.	Net ch.
Pathe Film	19,500	13½	+ ¼
Savage Arms	13,200	19¾	+ ¼
South Pac	10,800	13¼	— ¼
Unit Air Lines	8,200	12⅝	+ ⅞
Leh Val Coal pf	7,900	11¼	+1⅜
Cuban Am Sug	7,700	5⅞	+ ½
Socony Vac	7,300	10⅜	.....
Pepsi Cola	7,100	27¾	.....
Nat Acme	6,800	21¾	+ ¼
Anaconda	5,900	29⅛	— ¼
Cent Foundry	5,600	2⅞	.....
Elec Boat	5,600	15¾	.....
Leh Val Coal	5,600	1⅞	+ ¼
N Y Central	5,300	13¼	— ⅛
Manati Sug	5,200	2⅜	+ ¼

General Trend	Thurs.	Wed.
Advances	297	289
Declines	283	249
Unchanged	211	223
Total issues	791	761

Import Staples Turn Higher on Far East Crisis

By the Associated Press

Fears of shipping difficulties and the serious crisis in the Far East left their imprint yesterday on speculative commodity markets, most of which closed substantially higher.

Import staples were most buoyant among New York futures markets. Bids for Straits Tin were raised .40 to .60 of a cent, Santos Coffee rose .09 to .12 of a cent; World sugar contracts soared to a new high, closing up .06 to .07 of a cent; cocoa advanced .11 to .13 of a cent and the controlled rubber market climbed .15 to .50 of a cent.

Silk futures, excited Wednesday by the news of Japan's concessions in Indo-China, showed only minor changes at the end, with some positions down 1 cent a pound.

Cotton futures finished an erratic session $1.25 to $1.55 a bale higher. Hides and cottonseed oil were slightly lower.

Chicago wheat rose ⅞ to ½ cent a bushel and corn gained ¼ to ½.

Broad buying in cash staple markets lifted the Associated Press weighted index of 35 wholesale spot commodities to a new 4-year high, 89.86 per cent of the 1926 average, from 89.67 per cent the previous day.

Interest Rate Shaded, Pa. Tax Notes Sold

Harrisburg, Pa., July 24 (AP).—Pennsylvania sold 135 million dollars of tax anticipation notes to the Mellon Securities Corporation after the syndicate reduced its original rate of interest by a fraction because State fiscal authorities said it was too high.

The issue was sold in two groups, one of 90 million dollars for 21 months and another of 45 million dollars for 10 months. The corporation allowed a premium of $935,131 on the long term issue and $361,315 on the short term loan.

The State will pay .90 per cent interest on the 90 million dollar bloc and .5 per cent on the 45 million dollar notes.

The Mellon syndicate of 60 banking houses was the only bidder.

Security Averages

Stocks	50 Inds.	20 Rails.	20 Util.	90 Stks.
Yesterday	102.4	30.5	46.5	82.3
Previous day	102.9	30.6	46.8	82.7
Week ago	101.6	30.0	46.2	81.6
Month ago	98.3	28.8	48.1	79.0
Year ago	95.2	25.5	58.6	78.7
Two years ago	111.5	27.8	67.4	91.4
High, 1940	124.3	33.3	72.2	101.9
Low, 1940	84.5	21.5	51.9	69.7
High, 1939	131.7	37.7	74.5	106.4
Low, 1939	96.0	23.4	58.2	79.4

Bonds	20 Inds.	20 Rails.	20 Util.	60 Bds.
Yesterday	91.3	66.9	101.0	86.4
Previous day	91.3	66.9	101.1	86.4
Week ago	*91.3	66.6	101.1	86.3
Month ago	90.7	65.7	101.1	85.8
Year ago	85.3	53.9	99.5	76.6
Two years ago	86.2	56.4	101.6	81.4
High, 1940	90.5	62.2	102.3	84.4
Low, 1940	83.2	48.8	97.1	76.5
High, 1939	88.0	64.0	102.8	84.6
Low, 1939	83.2	51.9	97.0	78.0

(1926 average equals 100.)
*Denotes new 1940-41 high.

Capital Store Sales Up 32% During Week

Sales in Washington department stores continue to show sharp gains over the like period last year, according to the Federal Reserve Bank of Richmond.

For the week ended July 19 sales here were 32 per cent higher than in the same week a year ago, while in the four weeks ended on the same date store sales were 35 per cent heavier than last year.

The average sales upswing in 64 stores of the fifth Federal Reserve District was 32 per cent in the week ended July 19 and 31 per cent for the four-week period.

Indications are that D. C. store sales in the second half this year will show an even sharper gain than in the first six months, when the volume was 20 per cent heavier than last year.

Advertising Gains 1.8 Per Cent

Display advertising placed by retailers in the newspapers of 83 major cities totaled 15,988,481 lines during the week ended July 12, to register a gain of 1.8 per cent over the corresponding week of last year, according to Advertising Age.

For the 28-week period since the beginning of the year total retail linage in the newspapers of the 83 measured cities was 562,161,836 lines, compared with 540,179,265 during the same period last year, for an increase of 4.1 per cent.

RFC Loan Record

The Reconstruction Finance Corporation reports that since it resumed lending in February, 1938, it has authorized 9,459 loans aggregating $5,704,320,508, of which $2,809,897,468 was in connection with the defense program.

Other business loans totaled $485,931,954. Other large loans were to banks, to the Rural Electrification Administration, and to the Agriculture Department.

Northwestern Mutual Life

M. J. Cleary, president of the Northwestern Mutual Life Insurance Co., reported yesterday that the company had $3,984,613,178 worth of insurance in force on June 30, and predicted that the four billion dollar mark would be reached before the end of the year.

Total assets of the company on June 30 amounted to $1,396,631,083, an increase of $37,631,435 since January 1, and of $72,343,140 since June 30, 1940.

I. M. M. Will Vote On Refinancing Plan

New York, July 24 (AP).—Stockholders of International Mercantile Marine Co. were called today to a special meeting September 2 to vote on plans for refinancing the big ocean transport holding company and for recapitalizing its most important subsidiary, United States Lines Co.

John W. Hanes, chairman of the I. M. M. refinancing committee, said the plans—which are subject to approval by the Reconstruction Finance Corporation and the United States Maritime Commission—contemplated meeting the maturity of the I. M. M. 6 per cent collateral trust bonds due October 1, outstanding for $11,469,000, by the payment to bondholders of 50 per cent cash and 50 per cent in new 4 per cent collateral trust bonds.

Chicago Livestock

Chicago, July 24 (AP) (U. S. Dept. Agr.).—SALABLE HOGS—Receipts, 11,00; total, 14,500; slow, opened 10-15 lower than Wednesday's average; later trade 15 to mostly 25 off; bulk 180-240 pounds, 11.40@11.65; few loads early 11.70 and 11.75; extreme top, 11.75; most 240-270 pounds, 11.00@11.50; 270-300 pound averages generally, 10.65@11.00; bulk 350-500 pound sows, 9.25@10.00; lighter weight, 10.15@10.50.

SALABLE SHEEP—Receipts, 1,500; total, 6,000; very slow; few early sales and bids on good to choice native springs, 11.75@12.00; steady; holding few strictly choice lots slightly higher; throwouts mostly 9.50 down; strong weights around 10.00; best lightweight fat ewes, 5.00; bulk light supply, 4.00@4.75.

SALABLE CATTLE—Receipts, 6,000; calves, 700; a two-way market on fed steers, yearlings and yearling type steers about steady, moderately active but all medium weight and weighty steers fully 25 lower; instances 40 off, top, 12.65 on medium weight steers, but choice 835 pound heifers sold up to 12.75; largely 11.25@12.25 fed steer and heifer trade; grassy and warmed up steers and heifers very scarce; canner and cutter cows weak to shade lower; fat cows steady but slow; cleanup market on bulls; steady with practical top weighty sausage offerings, 9.25; very light kind having to sell well under 8.00; vealers opened strong but acute scarcity forced choice offerings to 13.50, 50 higher.

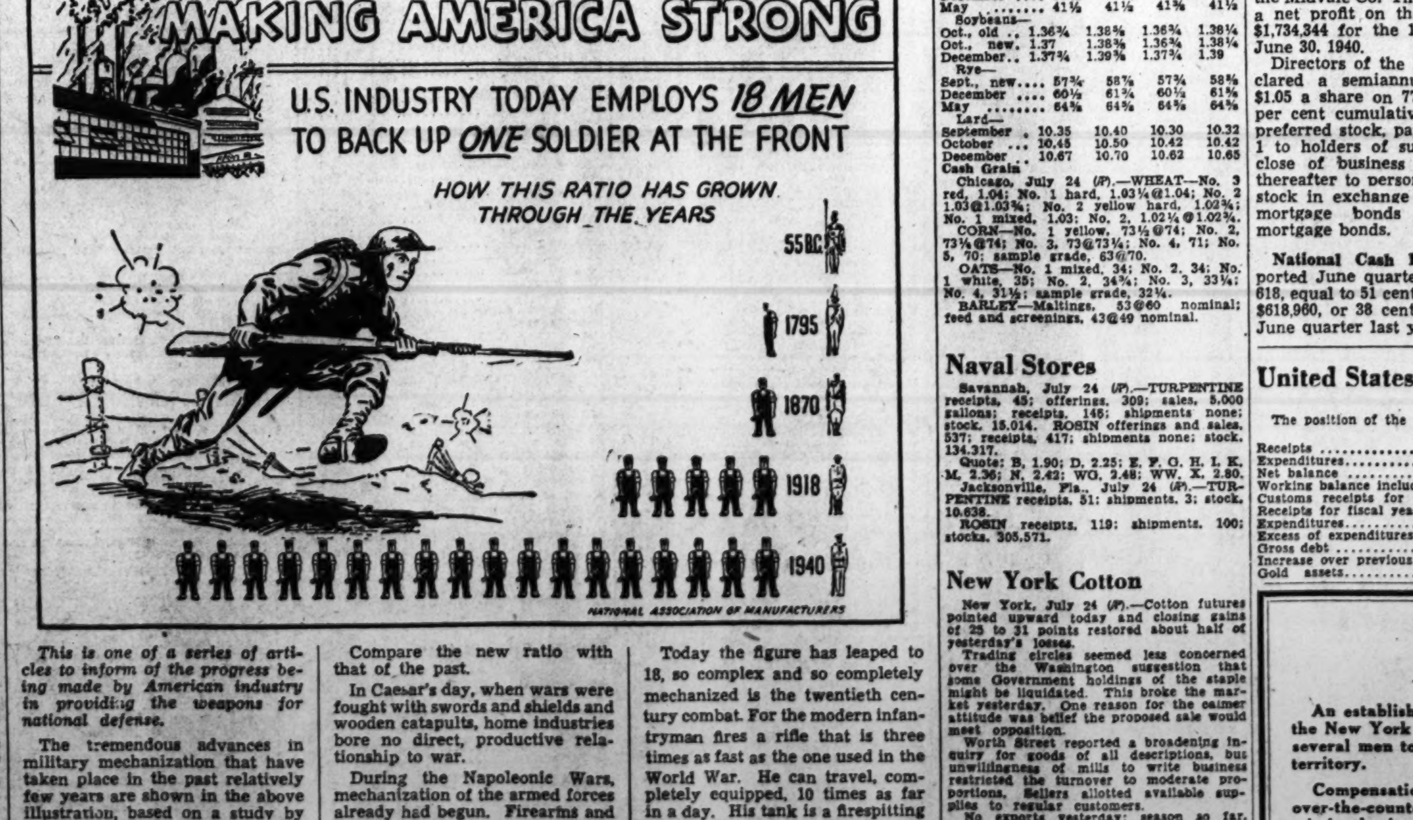

This is one of a series of articles to inform of the progress being made by American industry in providing the weapons for national defense.

The tremendous advances in military mechanization that have taken place in the past relatively few years are shown in the above illustration, based on a study by the National Machine Tool Builders Association.

Under the high-speed tempo of modern warfare, the men at their posts along the industrial fronts at home take on added importance. And they are important in numbers, too: 18 at home producing for each soldier at the front.

Compare the new ratio with that of the past.

In Caesar's day, when wars were fought with swords and shields and wooden catapults, home industries bore no direct, productive relationship to war.

During the Napoleonic Wars, mechanization of the armed forces already had begun. Firearms and cannon were in use, and for every two men in uniform, there was another producing at home. By the time of the Franco-Prussian War in 1870, the ratio had increased to one working at home for every soldier at the front. And during the World War, it had grown to five to one.

Today the figure has leaped to 18, so complex and so completely mechanized is the twentieth century combat. For the modern infantryman fires a rifle that is three times as fast as the one used in the World War. He can travel, completely equipped, 10 times as far in a day. His tank is a firespitting mobile fortress, and his bomber plane carries 32 times the load the 1918 model did.

All this has been accomplished on the industrial production line where these weapons are being manufactured in ever-increasing volume. That is where the real struggle is being waged in 1941.

Big Board Asks Members' Vote On Revamping

By the Associated Press

New York, July 24.—Proposals for reorganization of the administrative structure of the New York Stock Exchange to centralize authority in the hands of Emil Schram, its president, were submitted to the membership today.

The proposals, in the form of amendments to the exchange's constitution, will be voted on between now and August 6 and, if approved, take effect September 30.

The 32-man board of governors of the exchange adopted the proposals yesterday. They are, briefly:

To reduce the number of governors to 25.

To abolish all present standing committees, now composed of members, and to turn over their duties to the president's paid staff.

To establish the board of governors as the sole policymaking body of the exchange.

The reorganization of the board of governors would raise the number of out-of-town governors from the present six to seven, cut the number of New Yorkers from the present 21 to 14, and cut the public representatives to two from the present three. The president and chairman of the board are the other members.

Robert L. Stott, chairman of the board, in a covering letter to the membership said:

"What is proposed is, in brief, the design for a compact and flexible management structure conforming as closely as possible to the corporate form of organization. The broad purposes of the amendments approved by the board may be summarized as follows:

"To establish the board of governors as the exchange's sole policy-making body; to centralize authority in the president; to provide the constitutional frame-work for a competent, responsible and representative government of the exchange."

Wholesale Sales Of Furniture Up 118% in June

Grand Rapids, Mich., July 24 (AP). Despite the fact that June was a "between markets" month in the furniture industry, new highs comparable only to 1929 figures were recorded during the month, Seidman & Seidman, furniture accountants, said today.

Orders booked were more than double (118 per cent) in dollar value compared with those booked in the corresponding month of 1940, and a preliminary survey showed unfilled orders 244 per cent above a year ago.

The volume of new orders dropped 11 per cent from May, but the accounting firm stated the decline was far less than the seasonal average.

Shipments climbed 1 per cent above the May figure to a point 74 per cent in excess of June, 1940. Pay rolls jumped 6 per cent and number of employes rose 5 per cent from May. In comparison with the June figure for 1940, pay rolls were up 53 per cent and number of employes 24 per cent.

Chicago Grain

Chicago, July 24 (AP).—Persistent buying stimulated by reports of good flour business and fears of possible crop damage due to the heat wave lifted wheat prices more than a cent a bushel today.

The market edged upward slowly and closed at the best levels of the day, ⅞@1½ cents higher than yesterday; September, 1.06⅛@1.06¼; December, 1.08@1.07⅞. First quotations for May, 1942, delivery were at 1.09⅛ and the contract later moved up to 1.10, highest for any future here since June, 1940.

Corn closed ¼@½ higher; September, 75⅝@75½; December, 78; oats, ⅝@1 up; soybeans, 1@1⅝ hgiher; rye, 1⅜ up, and lard, 2@8 lower.

Hot weather affected corn and other grains. Burning of an elevator of about 500,000 bushels capacity here with considerable Government corn attracted attention but strength of corn was attributed mostly to the heat wave. Inilal rading in May, 1942, contracts, disclosed a premium of more than 5 cents over September, the May closing at 80⅞, highest for any corn since 1937.

Range follows:

	Open.	High.	Low.	Close.
Wheat—				
September	1.04¾	1.06¼	1.04¾	1.06⅛
December	1.06⅞	1.08	1.06⅞	1.08
May	1.09⅛	1.10	1.09	1.10
Corn—				
September	75	75½	75	75⅝
December	77½	78⅛	77½	78
May	81	81	80⅞	80⅞
Oats—				
Sept., new	36½	37½	36½	37½
December	38⅝	39¼	38⅝	39¼
May	41½	41½	41⅜	41½
Soybeans—				
Oct., old	1.36¾	1.38⅝	1.36¾	1.38¼
Oct., new	1.37	1.38⅜	1.36¾	1.38¼
December	1.37¾	1.39⅜	1.37¾	1.39
Rye—				
Sept., new	57¾	58⅞	57¾	58⅝
December	60½	61¾	60½	61⅝
May	64⅜	64⅝	64⅜	64⅝
Lard—				
September	10.35	10.40	10.30	10.32
October	10.45	10.50	10.42	10.42
December	10.67	10.70	10.62	10.65

Cash Grain

Chicago, July 24 (AP).—WHEAT—No. 3 red, 1.04; No. 1 hard, 1.03¼@1.04; No. 2 1.03@1.03¾; No. 2 yellow hard, 1.02¾; No. 1 mixed, 1.03; No. 2, 1.02¼@1.02¾.

CORN—No. 1 yellow, 73½@74; No. 2, 73¼@74; No. 3, 73@73¼; No. 4, 71; No. 5, 70; sample grade, 63@70.

OATS—No. 1 mixed, 34; No. 2, 34; No. 1 white, 35; No. 2, 34¾; No. 3, 33¼; No. 4, 31½; sample grade, 32¼.

BARLEY—Maltings, 53@60 nominal; feed and screenings, 43@49 nominal.

Naval Stores

Savannah, July 24 (AP).—TURPENTINE receipts, 45; offerings, 309; sales, 5,000 gallons; receipts, 146; shipments none; stock, 15,014. ROSIN offerings and sales, 537; receipts, 417; shipments none; stock, 134,317.

Quote: B, 1.90; D, 2.25; E, F, G, H, I, K, M, 2.36; N, 2.42; WG, 2.48; WW, X, 2.80.

Jacksonville, Fla., July 24 (AP).—TURPENTINE receipts, 51; shipments, 3; stock, 10,638.

ROSIN receipts, 119; shipments, 100; stocks, 305,571.

New York Cotton

New York, July 24 (AP).—Cotton futures pointed upward today and closing gains of 25 to 31 points restored about half of yesterday's losses.

Trading circles seemed less concerned over the Washington suggestion that some Government holdings of the staple might be liquidated. This broke the market yesterday. One reason for the calmer attitude was belief the proposed sale would meet opposition.

Worth Street reported a broadening inquiry for goods of all descriptions, but unwillingness of mills to write business restricted the turnover to moderate proportions. Sellers allotted available supplies to regular customers.

No exports yesterday; season so far, 1,047,634 bales. Port receipts, 6,898; port stocks, 3,320,885.

Range follows:

	Open	High	Low	Close	Ch.
October	16.32	16.65	16.30	16.63	+29
December	16.42	16.76	16.41	16.75	+27
January	16.45	16.66	16.45	*16.80	+25
March	16.54	16.90	16.51	16.90	+31
May	16.53	16.90	16.51	16.89	+29
July	16.50	16.89	16.50	16.89	+29

*Nominal.
Spot nominal; middling, 17.28.

The Outlook

By Merryle S. Rukeyser
Post Special Writer

Simplified Accounting Avoids Prejudices Surrounding Terms Like 'Profit' and 'Capital'

The tyranny of words erects smoke screens of misunderstanding in the industrial world. Emotional prejudices surround certain terms such as "profit" and "capital."

Recognizing this, inventors of the new short form of corporate accounting have sought to substitute for these overworked words of many meanings new and more precise designations, which can be delineated in exact terms through the science of numbers, to photograph the realities of the business world.

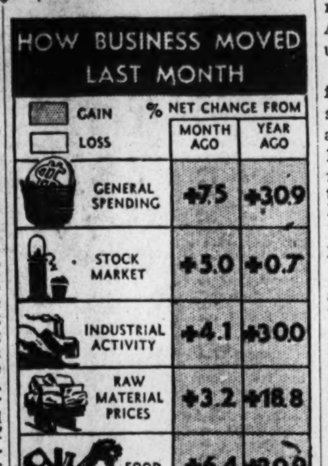

Such improvements in the economic vocabulary will contribute to better understandings of the nature of our material existence.

But naturally there is some dissent from the new fashion in corporate accounting. Writing to this column concerning its advocacy of the new simplified methods of presentation of corporate reports, one of the senior officers of a great American corporation points out: "There is much in this with which I agree in principle, but with one feature I am not prepared to agree.

"I refer to the phrase 'wages for the use of facilities,' as reflected in net earnings. I cannot think of profit deriving from industrial operation and efficient management as representing wages for the use of facilities. Included frequently in net earnings of an industrial enterprise is a profit margin attributable to efficiency and effectiveness of management. I do not feel that we should be apologetic as to profits resulting from efficient management operating in a competitive field, and regardless of the magnitude of the profits so long as there is no abuse or prejudice to the public interest in the broad sense.

"I am by no means prepared to accept the concept of denying the profit motive. Even if we were to consider it advisable to play upon the fanciful notions of those who profess and believe in production for use and a disbelief in the continued exercise of the profit motive, I do not believe wool can be pulled over the eyes of those elements in our society by merely substituting 'wages for the use of facilities' for the accepted phrase in accounting of net earnings or net profits. In my opinion you are simply subtituting another name for the rose; and if the rose is sweet it does not necessarily follow that those who are responsible for the fragrance (what we would regard as a successful and profitable enterprise) are to be condemned by implication."

This executive unwarrantably reads implications into the short form, which is merely a photographic device for presenting corporate activities in more dramatic and more understandable form. The short form substitutes fresh business terms for the enemy language of the business baiters. It replaces with exact terms the ambiguous emotional words to which varying meanings have been attached. Capital is used loosely to describe both physical assets and the intangible securities contributing claims thereto. Profit likewise refers not only to gain from industrial processes but also to increments resulting from purely speculative operations.

The short form not purport to limit the payment which can be legitimately made for the use of tools and recognizes that the cost of capital is one of the legitimate operating costs of an enterprise. It is employed and developed by men who believe in the profit motive and who desire to perpetuate and extend our private enterprise system operating in a profit-and-loss economy.

The short form is intended to bring modern accounting into the frame of reference of contemporary social, political and theoretical criticism of the modern corporation.

Gen. Electric Goes 'All Out' For Warships

New York, July 24 (AP).—General Electric Co. reported to stockholders today it was undertaking the greatest expansion in its history to fulfill the needs of the United States Navy for greater production of electric equipment for warships.

"General Electric's resources and the specialized talents of its personnel," the company announced, "are dedicated to meeting the needs of the U. S. Navy.

"When the requirements call for deliveries in advance of dates scheduled, every possible effort will be made to see that such delivery dates are met. It is to this end that your company is directing its ability, energy and determination."

Referring to the use of steam turbines in warships, the company reported: "In the 40 years since it started, the central-station industry has built up in this country an active steam-generating capacity of about 41,500,000 horsepower.

"Now your company has been asked to deliver, in something more than three years' time, an additional quantity of steam turbines, for all purposes, amounting to more than a third of this present capacity."

Week's Loadings Increase 2.6%

By the Associated Press

The Association of American Railroads reported yesterday that 899,370 cars of revenue freight were loaded during the week ended last Saturday.

This was an increase of 23,205 cars, or 2.6 per cent, compared with the preceding week; an increase of 168,910 cars, or 23.1 per cent, compared with a year ago, and an increase of 247,705 cars, or 38 per cent, compared with 1939.

A sharp rise in coal loadings led a contra-seasonal increase in total shipments to the highest of the year.

Earnings Statements

By the Associated Press

Crown Zellerbach Corp., one of the largest paper manufacturers, reported the largest consolidated net profit in its history for the fiscal period ended April 30—$8,866,287, or $2.75 a common share, compared with $8,119,494, or $2.42 a share, in the preceding 12 months.

Baldwin Locomotive Works and subsidiary companies, including the Midvale Co., today reported for the 12 months ended June 30 consolidated net profit of $2,486,344 after deduction of all charges, provision for taxes and minority interest in the Midvale Co. This compares with a net profit on the same basis of $1,734,344 for the 12 months ended June 30, 1940.

Directors of the Baldwin Co. declared a semiannual dividend of $1.05 a share on 77,633 shares of 7 per cent cumulative $30 par value preferred stock, payable September 1 to holders of such stock at the close of business August 16 and thereafter to persons receiving such stock in exchange for consolidated mortgage bonds and refunding mortgage bonds.

National Cash Register Co. reported June quarter profit of $828,618, equal to 51 cents a share, against $618,960, or 38 cents a share, in the June quarter last year.

National Distillers Products Corporation and wholly-owned subsidiaries reported net profit for the first six months of $2,070,963, or $1.01 a share, compared with $2,431,219, or $1.19 a share, in the like 1940 period.

Babcock & Wilson Co. and wholly-owned subsidiaries reported net profit for the first six months of $1,850,603, or $2.75 a share, compared with $1,474,905, or $2.19 a share, in the like 1940 period.

Penick & Ford, Ltd., manufacturers of corn and cane sugar products, reported for the June quarter net profit of $384,559, equal to $1.04 a share on its capital stock, compared with $190,146, or 52 cents a share, in the comparable 1940 quarter.

Simonds Saw & Steel Co. reported today consolidated net earnings for the first six months of $1,183,703, or $2.39 a share, compared with $758,373, or $1.52 a share, in the like 1940 period.

White Motor Co. reported a net profit of $791,355 for the first six months of 1941 after all deductions. Net profit for the first six months of 1940 was $743,529. The company is making equipment for the Army.

United States Treasury Position

By the Associated Press

The position of the Treasury July 22 compared with comparable date a year ago.

	July 22.	July 22, 1940.
Receipts	$14,848,793.31	$19,655,507.09
Expenditures	39,030,086.98	39,493,521.52
Net balance	2,664,904,374.66	2,320,981,239.43
Working balance included	1,915,269,290.61	1,591,059,065.11
Customs receipts for month	28,242,226.73	19,434,200.13
Receipts for fiscal year (July 1)	307,259,613.14	247,865,271.10
Expenditures	1,142,095,446.44	628,792,499.86
Excess of expenditures	834,835,833.30	380,927,228.76
Gross debt	49,927,975,180.14	43,712,951,948.36
Increase over previous day	16,657,972.49	....
Gold assets	22,662,159,981.78	20,361,210,586.60

Securities Salesmen And Customers Brokers

An established underwriting and brokerage firm, members of the New York and other stock exchanges, will consider adding several men to its organization in Washington and surrounding territory.

Compensation will be in the form of liberal commissions for over-the-counter transactions and salaries will be paid for commission business.

Applications will be held in strict confidence, but persons for whom appointments are arranged must be prepared to stand thorough investigation. Employees of this organization have been informed of this advertisement.

ADDRESS REPLIES TO BOX 905, POST

Iron and Steel Exports Reach 13-Month Low

Exports of iron and steel from the United States totaled 409,840 gross tons, valued at $35,346,239, in May, the lowest level in 13 months, the Department of Commerce announced yesterday. Exports in April aggregated 515,657 tons, valued at $40,980,907.

The cumulative five-month total for iron and steel exports, excluding scrap, totaled 2,618,001 tons, valued at $187,988,868. Despite the decline in May exports, the total for the first five months of this year was higher than that for the similar 1940 period. Exports a year ago totaled 2,147,762 tons, valued at $156,910,625.

May Figures Listed

In point of tonnage, nonalloy steel ingots, blooms, etc., composed the chief item exported—58,900 tons, compared with the 72,234 tons exported in April. On this same basis nonalloy black steel sheets took second rank with the month's total of 32,136 tons, some 2,800 tons greater than the April figure of 29,300.

Other outstanding commodities in the May trade included alloy steel ingots, blooms, etc., 30,817 tons; pig iron 27,444 tons, and nonalloy plates, 24,173 tons.

Trade in Scrap off

At 62,894 tons, the May trade in scrap was only little more than half as large as that of April, totaling 120,152 tons, and amounted to only 20 per cent of the 310,870-ton trade of May, 1940. Cumulative scrap exports stand at only 356,862 tons, in sharp contrast with the 1,161,123-ton trade in these materials in the first five months of 1940.

Included in the May, 1941, total were 61,069 tons of iron and steel scrap, consisting of 10,379 tons of No. 1 heavy melting steel scrap, 35,761 tons of No. 2 heavy steel scrap, 7,053 tons of baled and bundled scrap, 1,281 tons of cast and burnt scrap and 6,445 tons of "all other" grades of iron and steel scrap.

Many exports of steel scrap also included 526 tons of tin plate circles, strips, cobbles, etc., 1,207 tons of waste tin plate and 82 tons of terne plate clippings.

Bethlehem Steel Expansion Work Beats Schedule

The Bethlehem Review, house organ of Bethlehem Steel Co., disclosed yesterday that the company's 780,000-ton-a-year plant expansion program was running far ahead of schedule.

The increase, begun last December as a 12-month affair, will be completed in November. Two of the five new furnaces already are in full operation at Bethlehem, Pa. One of these, with a capacity of 10,000 tons a month, was built in the record time of less than three months from the start of excavations.

Another new furnace, in Maryland, will go into operation August 1, another will start work in September, and the fifth will be opened in November.

The company announced as a further contribution to the defense program a plan by which the 160,000 employes may subscribe for United States Government defense bonds through the company by means of pay roll deductions.

Output of Distilled Spirits Leaps in June

The Treasury reports production of distilled spirits increased to 12,407,228 tax gallons in June, compared with 10,658,084 in the similar month last year.

Output of still wines in May was reported at 1,364,809 wine gallons, compared with 1,712,462 in May, 1940.

REGULAR SAVINGS

Accounts Opened Before the 10th Earn From the First

- The First Federal of Washington offers a systematic savings plan to which regular dividends are added and compounded every six months.
- Any Amount from $1 up opens an account to which any amount can be added at any time.
- Every Member's Account is insured against loss up to $5,000 by an Agency of the U. S. Government.

You are invited to write or call for instructive booklet on the subject of "HOW TO BUILD FINANCIAL INDEPENDENCE."

A PUBLIC SERVICE: This Association has been appointed a qualified Agent to issue Series E—U. S. Defense Bonds. This service is open to the public.

DIstrict 2340

FIRST FEDERAL SAVINGS AND LOAN ASSOCIATION

Conveniently Located:
610 13th St. N.W. (Bet. F & G)
(No Branch Offices)

Transactions Yesterday on New York Stock Exchange

By the Associated Press

Total stock sales yesterday, 623,840 shares; previous day, 625,480 shares; week ago, 455,770 shares; year ago, 244,800 shares; two years ago, 816,770 shares; January 1 to date, 76,866,329 shares; year ago, 132,426,895 shares; two years ago, 125,364,795 shares.

Dow-Jones Stocks

By the United Press

New York, July 24.

Stocks	Open.	High.	Low.	Close.	Net ch.
30 indus	129.03	129.40	128.89	128.89	—0.37
20 ralls.	39.40	39.56	39.22	39.39	+0.05
10 utils.	18.70	18.75	18.61	18.65	—0.13
65 stocks	43.64	43.79	43.42	43.51	—0.15

Transactions in stocks used in averages today:

Industrials	48,600
Rails	41,900
Utilities	10,100
Total	101,200

Sales.					Net
Add 00	High	Low	Close		Ch'ge
Abbott Lab 1	53¼	53¼	53¼	+	¼
Acme Stl 1	50½	50¼	50½	—	¼
Adams Exp 7	7⅛	7⅛	7⅛	+	⅛
Addressog 1	13⅜	13⅜	13⅜		....
Air Reduction. 12	44⅞	43¾	44¾	+	⅞
Air-Way El Ap 4			⅜	—	⅛
Alaska Juneau. 1	4¼	4¼	4¼	—	⅛
Allegh pf xw.. 1	7	7	7	—	⅛
Allegh pf $30ww 1	8¼	8¼	8¼		....
Alles Laud Stl 5	24	23¾	23¾	—	¼
Allied Kid 1	11¾	11¾	11¾	+	⅛
Allied Mills .. 6	13⅝	13¼	13¼	—	¼
Allied Strs ... 18	7¾	7½	7½	—	⅛
Allied St pf.. 1	82¾	82¾	82½	—	⅜
Allis-Ch Mfg ... 1	31½	31½	31½	—	⅛
Alpha P Cem.. 11	21	21	21		....
Amerada Corp. 4	63	63	63	—	¼
Am Ag Ch Del 3	18½	18¼	18½	+	⅛
Am Airlines .. 11	46¼	45	45¾	—	¾
Am Bank Note .. 1	7½	7½	7½		....
Am Bk N pf† .30	46½	46½	46½	+	....
Am Bosch 1	6⅝	6⅝	6⅝	—	⅛
Am Brake Shoe . 1	38¾	38¾	38¾	—	⅛
Am Cab & Rad 20	2	2	2	+	⅛
Am Can 6	89	88½	88⅝	+	⅛
Am Car & Fdy . 4	33⅛	33¼	33⅛	—	⅛
Am Car & F pf . 1	77½	77½	77½		....
Am Ch & Ch pf 10	21⅜	21½	21⅜	+	⅛
A Ch & Cbl pf . 1	108	108	108	—	2⅛
Am Chicle 1	111	111	111	+1	
Am Coal† 40	13	13	13		....
Am Comi Alco . 3	7½	7	7	—	⅛
Am Crystal .. 8	13¾	17⅛	17¼	+	⅛
Am Encaus Til . 1	1⅜	1⅜	1⅜		....
Am & For Pow 11	1	¾	¾		....
A & FP $6 pf . 1	16½	16½	16½	—	¼
A&F P $7 pf . 1	20	20	20		....
Am & F P 2 pf . 1	21¾	23¼	23¼		....
Am-Hawaii SS . 1	35½	35¾	35¾	+	⅜
Am Hide & L . 3	3⅛	3	3⅛	—	⅛
Am Home Pr. 1	47⅛	47⅛	47⅛	—	⅛
Am Ice 1	1¾	1¾	1¾	+	⅛
Am Ice pf.... 2	24	24	24	+	⅛
Am Internat.... 11	4⅛	4	4⅛	—	⅛
Am Invest III. 7	11	11	11		....
Am Locomotive. 7	14⅜	14⅛	14⅜		....
Am M & Pdv. 1	12¾	12⅜	12¾	+	⅛
Am M & Met.. 5	5⅛	5	5	—	⅛
Am Metal 8	16¼	16⅛	16⅛		....
Am News Cor... 40	26	25¾	26	+	⅛
Am Pow & Lt... 31	1¾	1¼	1¾	+	⅛
Am P&L $5 pf . 4	36	36	36	+1	⅛
Am P&L $5 pf 20	31⅜	30½	30¾	+	⅛
Am Rad & St S 18	7	6¾	6⅞	+	⅛
Am Roll Mill.. 14	15¾	15	15½	—	⅛
Am Roll M pf† 3.70	66¾	66¼	66½	—	¼
Am Safety Ra .. 3	5¾	5¼	5¼	—	⅛
Am Seating 1	9¼	9	9¼	—	⅛
Am Ship Bldg† 3.70	38½	38	38		....
Am Smelt & R 14	45¼	44¾	45	+	⅜
Am Smelt&R pf 1	152	152	152	+	1¾
Am Snuff Co.. 3	46	45¾	45¾	—	¼
Am Stl Fdrs.. 12	24¾	24½	24¾	+	⅛
Am Stores 8	15⅞	15⅝	15⅝	—	⅛
Am Sugar Ref.. 22	19½	18⅞	19⅜	+	⅜
Am Sugar pf.. 3	91	90¼	91	+3	....
Am Tel & Tel 23	154⅜	154	154½	—	⅜
A T&T rt wi..313	1⅛	1⅛	1⅛	—	⅛
Am Tobacco .. 5	71½	71	71¼	—	⅜
Am Tob B 6	72	71	71	—	1⅛
Am Type Fdrs 4	6	6	6		....
Am Wat Wks.. 6	5¼	5	5		....
Am Woolen 2	7¼	7	7	—	⅛
Am Writ Paper.. 1	1½	1½	1½		....
Arch-Dan-M .. 2	29¾	29¾	29¾	—	⅛
Arm Ill 20	5⅛	5	5	—	⅛
Arm Ill pr pf.. 3	66	65½	65½	—	½
Armstrong Ck . 2	28½	28½	28½	—	⅛
Arlloom Corp... 1	4⅞	4⅞	4⅞		....
Assd Dry Goods 10	9¼	9¼	9¼	—	⅛
Atch T & S F 18	30⅜	30⅛	30⅜	+	⅛
Atch T&SF pf . 3	66⅝	65½	65½	—2	⅛
Atl Coast Line 31	27½	26⅝	27		....
Atl G&W In pf . 3	39½	39	39½	+	½
Atl Refining... 15	22	22	22½	+	⅜
Atlas Corp 1	6⅜	6⅜	6⅜	—	⅛
Atlas Tack 5	8⅜	8⅜	8⅜	+	⅜
Aviation Corp.. 19	3⅜	3½	3⅜	+	⅛
B					
Bald Loco ct.. 11	16⅜	16	16	—	⅜
Balt & Ohio.. 8	4½	4½	4½	—	⅛
Balt & Oh pf.. 6	7¼	7¼	7¼	—	⅛
Bangor & Ar.. 29	7⅞	7¾	7½	+	⅛
Barn Ki Sug pf† 18.30	33¾	33½	29¾	+3¾	
Barber Asph .. 1	9¼	9	9¼	—	⅛
Barker Bros .. 1	9¼	9¼	9¼	—	⅛
Barnsdall Oil.. 21	10⅝	10¼	10⅜	+	⅛
Bath Ir Wks .. 5	23⅜	23¼	23¼	—	⅛
Bayuk Cigar .. 1	27¾	27¼	27¾	—	⅛
Bendix Aviat .. 15	38¼	38¼	38¼	—	⅛
Benef Ind Ln.. 3	15⅝	15⅝	15⅝	+	⅛
Best & Co 1	33½	33½	33½	—	⅛
Beth Steel 9	77¾	76⅝	76⅝	—	⅛
Black&Decker .. 1	22½	22¼	22½	—	⅛
Blaw-Knox 1	8⅝	8⅝	8⅝	—	⅛
Boeing A'plane. 29	17⅞	17⅞	17⅞	—	⅛
Bon Ami A†.. .10	98	98	98		....
Bon Ami B† .. .30	44½	44½	44½	—	½
Borden Co 3	19⅛	19⅛	19⅛		....
Borg-Warner ... 13	19⅛	18¾	19	—	⅛
Bower Roll B.. 1	31¾	31¾	31¾	+	⅛
Bridgeport Brass 5	10⅝	10½	10½	—	⅛
Briggs Mfg 7	19¾	19½	19½	—	¼
Bristol-Myers .. 1	42	42	42		....
Bklyn&Qu Tran 2	2¾	2¾	2¾		....
Bklyn-Man Tr.. 1	8⅝	8⅝	8⅝		....
Bklyn Un Gas .. 11	13⅛	12¾	13⅛		....
Brunswick-B'ke 3	20½	20¼	20½	—	⅜
Bucyrus-Erie .. 12	11¼	11	11¼	+	⅛
Budd Mfg 12	4⅝	4½	4½		....
Budd Mfg pf†.3.50	74¾	73¼	74¾	+2¼	
Budd Wheel 24	8	7¾	7¾	+	⅛
Bullard Co 4	28	27	27¾	+	⅛
Bulova Watch.. 4	33½	33½	33½		....
Burling Mills .. 4	19¼	19	19¼		....
Burling Mills pf 2	55	55	55	+1	
Burr Add Mach 19	9¾	9¼	9⅝	+	¼
Bush Terminal.. 3	3	3	3		....
Bush T B pf ctf .80	19¼	19½	19¾	+	¼
Butler Bros .. 10	6¾	6¼	6¾	+	⅛
Butler Bros pf. 3	22	22	22	+	½
Butte Cop & Z. 3	4	3⅞	3⅞	—	⅛
Byers (AM) Co 17	11¼	11	11		....
Byers (AM)pf .20	96	96	96		....
Byron Jackson. 2	11¼	11¼	11¼	+	⅛
C					
Calif Packing.. 2	21½	21¼	21½	+	⅜
Callahan Z-Ld. 1	1	1	1		....
Calumet & Hec 5	7	6¾	6⅞	—	⅛
Can Dry G Ale. 17	15	14¾	14¾	—	⅛
Canad Pacific. 18	4	4¼	4¼	—	⅛
Cannon Mills .. 2	36½	36	36½	—	⅛
Capital Ad A .. 1	3¼	3⅛	3⅛	+	⅛
CapitalAd pf† .10	39	39	39	+	⅛
Carpenter Stl.. 1	29¾	29½	29⅝	+	⅛
Case (JI) Co.. 1	80	78	78	—1	½
CaterpillarTractor 10	47⅝	46½	46½	—	⅝
Celanese Corp .. 3	25⅛	25⅛	25⅛	+	⅛
Celanesepr pf† 1.20	119½	119	119	+	⅛
Celotex Corp.. 1	9¾	9¾	9¾	+	⅛
CelotexCorp pf† .10	69¼	68½	69¼	+	⅛
Cent Aguirre.. 8	17¾	17½	17¾	+	⅛
Cent Foundry .. 56	3½	2⅞	3⅛	+	⅛
Cent R R N J .. 1	3½	3½	3½	+	⅛
CentVioleta Sug 12	9¾	9	9¾	+	⅛
Century Rib M . 1	2¾	2¾	2¾		....
Cerro de Pas.. 1	22	22	22		....
Certain-teed$6 pf12.80	33¾	32½	32¾	+	¼
Champ Pap & F 8	21¾	21¼	21¼	—	⅜
ChampPap&Fpf† 1	103	102¾	103		....
Checker Cab.. 1	14	14	14	+	⅛
Ches & Ohio.. 12	38½	37⅞	38	—	⅛
Ches Corp 3	3⅜	3⅜	3⅜	—	⅛
Chi & E Ill .. 6	1¾	1¾	1¾	—	⅛
Chi & E Ill A . 8	5	5	5	—	⅛
Chi Grt West.. 2	2¾	2¾	2¾	—	⅛
Chi Grt W pf.. 16	9¾	9½	9⅝	—	⅛
Chi Mail Ord.. 1	2¼	2¼	2¼	—	⅛
ChiPneu Tool.. 11	13½	13½	13⅝		....
Chi PneuT prpf 1	54	54	54	+	1¼
C R I&Pac7% pf					
ChickashaCotOil 2	12¾	12¾	12¾	—	⅜
Chile Cop 6	11¼	11⅛	11⅛		....
Chrysler Corp.. 16	56⅛	55½	55⅞	—	⅛
City Ice&Fuel. 3	10½	10¾	10¾	—	⅛
City I&F pf† .. 1	104	103	103½	+1	
City Stores.... 1	3¼	3¼	3¼	+	⅛
Clev Elillumef† .10	112¾	112¾	112¾	—	⅛
Clev Graph Br .. 30	30	30	30		....
ClevGraph Br pf.50	101¼	101¼	101¼	—	⅛
Climax Molyb.. 5	39¼	39	39¼	—	⅛
Cluett Peabody 12	35	34⅜	35	+	⅜
Colgate-Palm-P.. 3	13¾	13¾	13¾		....
Colgate-Palm-Ppf 1	103	103	103	+	½
Collins & Aik .. 1	20¾	20¾	20¾	—	¼
Col & Southf† .70	1½	1½	1½	+	⅛
Col&Southlpf† 1.20	2¼	2¼	2¼	+	⅛
ColFuel & Iron . 1	17⅞	17⅞	17⅞	—	⅛
ColumBroast A .. 4	16⅜	16⅜	16⅜	—	⅛
Colum G & El.. 7	1½	1½	1½	—	⅛
Colum Pict 2	5⅜	5⅜	5⅜	+	⅛
Colum Carbon.. 1	80¾	80¾	80¾	+	⅛
Coml Credit .. 12	25¼	24	24¼	—1	¼
Com Invest Tr.. 12	31½	30¼	30¼	—1	¼
Com InvTrevpf.. 1	106	106	106	+	¼
Comi Solvents.. 16	11½	10⅝	10⅝	+	¼
Comwith & Sou 18					
Com & South pf 2	61¼	61¼	61¼	—	⅜
Comwith Edis .. 9	26¾	26½	26⅝		....
Congol-Nairn .. 2	15⅜	15⅜	15⅜	+	⅛
Consol Aircr .. 14	34½	33¾	33½		....
Consol Cigar .. 3	13¾	12¼	12¼	—	½
Cons Cigar pf† .60	87¼	87¼	87¼	—	¼
Cons Copper xd. 5	7¾	7½	7½	—	⅛
Cons Edison .. 13	19⅝	19	19	—	⅛
Cons Edison pf 2	101⅜	101¼	101¼	+	⅛
Cons Film I pf 1	9¾	9¾	9¾	—	⅛
Cons Laundries 3	2½	2½	2½	—	⅛
Consol Oil 45	6⅝	6¼	6¼	+	⅛
ConsRR Cubapf 1	1¾	1¾	1¾		....
Consolin Coal .. 3	7	6¾	7	+	⅛
Consoln Coal pf 1	28	28	28	—1	
Container Corp . 4	16¾	16¼	16¾	—	⅛
Cont Bak new. 33	4¾	4⅜	4⅝	—	⅛
Cont Bak pf.... 11	101¼	101	101¼	+	⅛
Cont Can 4	36¾	36¼	36½	+	⅛
Cont Diam Fib 4	9	9	9	+	⅜
Cont Ins 10	43	42½	42⅞	+	⅛
Cont Motors .. 6	3½	3½	3½	+	⅛
Cont Oil Del.. 23	25½	25¼	25¼	—	⅛
Cont Steel 1	20⅜	20⅜	20⅜	—	⅛
Copperweld Stl. 2	16⅛	16⅛	16⅛	—	⅛
Corn Products.. 3	51½	51¼	51½	+	⅛
Corn Prod pf† .30	177	177	177	+2	
Coty Inc 19	4¼	4	4¼	+	⅛
Coty Internat.. 1	¾	¾	¾	+	⅛
Crane Co 5	16⅜	16⅛	16⅛	—	⅛
Crane Co cvpf† 1	99½	99	99¼	—	⅛
Crosley Corp.. 1	8⅝	8⅝	8⅝		....
Crown Ck & S 2	23½	23¼	23¼	—	⅛
Crown Cork pf 1	42	42	42		....
Crown Zeller.. 6	14⅛	13⅞	13⅞	—	⅛
Crown Zell pf† .30	86¾	86½	86½	+	⅛
Crucible Steel.. 31	44¾	44¼	44¾	+	⅛
Crucible Stl pf. 2	93¾	93	93	—	¼
Cuba RR pf† 1.90	4½	4⅜	4⅜	+	⅛
Cuban-A Sugar 77	6	5⅝	5⅝	—	⅛
Cudahy Pack... 6	14⅜	14	14	—	⅛
Cuneo Press .. 3	21¼	21¼	21½	+	⅛
Curtis Publshg. 3	1	1	1		....
Curtiss-Wright 31	9¼	9¼	9¼		....
Curtiss-Wr A .. 3	28¼	28	28	—	⅛
Cutler-Hammer 2	19¾	19¼	19¼	+	⅛
Curtis Pub prpf 2	30¾	30⅝	30⅝	+	⅛
Dana & Co 26	26½	25¾	26	+	⅛
Deere & Co pf.. 3	29½	29½	29½		....
Deisell-Wem-Gil 1	15¼	15¼	15¼	+	¼
Del & Hudson.. 5	12⅝	12⅜	12⅜	—	⅛
Del Lac & West 36	4¾	4½	4⅝		....
Den & RG W pf 1	¾	¾	¾		....
Detroit Edison 13	20¼	20⅛	20⅛	—	⅛
Devo & Ray A†4.90	19½	17⅞	18½	+	1
Diam Match pf 1		40	40	+	1½
Dist Corp-Seag. 6	16¼	16	16¼	+	⅛
Dixie-Vortex .. 2	1	1	1		....
Dixie-Vortex A† .10	35	35	35	—	¼
Doehler Die Cas 6	19⅛	18⅞	19⅛	—	⅛
Dome Mines.... 17	16¾	16¼	16⅜	+	⅛
DouglasAircraft 3	74¼	73¾	74¼		....
Dow Chem..... 1	132	132	132	+1	
Dresser Manu.. 11	21¼	21¼	21½		....
Dunhill Int.. 18	5¼	5¼	5¼	—	⅛
du Pont de N.. 7	158¾	158	158½	—	....
de Pont pf.... 2	126	126	126	+	¼
E					
Eastern Air L.. 36	28¼	26¾	28¼	+1	⅜
Eaton Roll Mill 2					
Eastman Kodak 8	136½	136½	136½	+	½
Eaton Mfg.... 1	33½	33½	33½	—	⅜
Edis Bros Strs. 2	16¼	16	16¼	+	⅛
El Auto-Lite... 6	27¾	27½	27½	+	⅛
Elec Boat.... 56	16⅜	15⅝	15⅝	—	⅛
El Power & Lt.. 2	2¼	2¼	2¼	—	⅛
El Pw&Lt $7 pf 2	35½	35	35½	—	⅛
El Storage Bat. 2	30	30	30		....
ElPaso Nat Gas 1	31¼	31¼	31¼	—	¼
Eng Pub Service 1	14½	14½	14½		....
Eng Pr $5.50 pf 1	82	82	82		....
Eng P S $5 pf† .60	89½	89	89	+	½
Equit Off Bldg. 7					
Erie R R..... 1	1¼	1¼	1¼		....
Erie 1 pf..... 3	1½	1⅜	1⅜		....
Eureka V Clean 8	3½	3	3½		....
Evans Products 3	7¾	7⅝	7⅝	—	⅛
Ex-Cello-O..... 2	28¾	28¼	28⅝	—	⅝
F					
Fairbank Morse 2	41	41	41	—	⅛
Fajardo Sugar. 15	21½	20⅝	21	+	⅛
Fed Mng & Sm 6	36⅝	36⅜	36⅝	+	⅛
Fed Motul.... 2	13⅜	13	13⅜	—	⅛
Fed Mot Truck. 4	3¼	3¼	3¼	—	⅛
Federat D Strs 4	23	23	23		....
Ferro Enam.... 2	14	13⅞	14		....
Fid P Fire Ins. 3	42⅜	42⅜	42⅜	+	⅛
Firestone T & R 2	17⅝	17⅝	17⅝	+	⅛
First Nat Strs. 6	36	37½	36	+	⅛
Flintkote..... 6	15½	14¾	14¾	—	⅛
Florence Stove 2	29¾	29	29¾	+	⅜
Follansbee Stl 2	6¾	6⅝	6⅝	—	⅛
Follansbee St pf 1	21	21	21		....
Food Machinery 3	29	29	29		....
Food Mach pf† .30	106	106	106	+	½
Foster Wheeler 5	17¼	17⅛	17⅛	—	⅛
Foster Wh pf† .20	130	130	130		....
Francisco Sugar 23	4½	3⅞	4	+	⅛
Freeport Sulph 10	39	38⅜	39	+	⅜
G					
Gabriel Co A... 1	2½	2½	2½		....
Gair (Robert) 2	2¼	2¼	2¼		....
Gair Robert pf 1	10½	10½	10½	—	½
Gamewell Co† .80	21½	20½	20½	—	⅜
Gar Wood Ind 4	4¾	4¾	4¾		....
Gar Wood In pf 2	7	7	7		....
Gaylord Cont.. 11	11⅜	11⅜	11⅜		....
Gen Am Invest 9	5¼	5¼	5¼	+	⅛
Gen Am Trans 3	53¼	52½	52½	—	¾
Gen Cable 3	4½	4½	4½		....
Gen Cable A... 1	14⅜	14⅛	14⅜	—	⅛
Gen Cable pf.. 1	90	90	90	+	¼
Gen Cigar 1	20	20	20		....
Gen Elec 50	33⅛	32⅝	32½	—	⅜
Gen Foods 12	39⅞	39¼	39¼		....
Gen Mills 6	80½	80½	80½	+	⅛
Gen Motors .. 47	38⅛	38	38	—	⅛
Gen Out Advert 2	3⅝	3⅝	3⅝		....
Gen Out Adv A 2	42¼	42¼	42¼	—	¼
Gen Print Ink 1	6⅝	6⅝	6⅝	+	⅛
Gen Pr Ink pf† .10	108	108	108		....
Gen Pub Serv 2	⅝	⅝	⅝	+	....
Gen Real & Ut 18	⅝	⅝	⅝	+	....
Gen Real&Ut pf 17	23¾	21½	23	+2	
Gen Refract .. 3	24	23¾	24	+	⅛
Gen Stl Cas pf† 4.20	76⅝	75¼	75¾	+	⅝
Gen Tel 1	21⅝	21⅝	21⅝		....
Gen Thea Eq.. 4	13¾	13¼	13¼	—	⅛
Gen T & Rub.. 1	13	13	13		....
Gillette Saf R 4	3½	3⅜	3½	—	⅛
Gimbel Bros .. 9	9⅜	8	8½		....
Gimbel Bros pf 1	77	72	72	+1½	
Glidden Co 1	16¾	16⅝	16⅝	—	⅛
Gobel (Adolf).. 4	1¾	1⅝	1⅝		....
Goebel Brew .. 1	2¼	2¼	2¼		....
Goodrich (B F) 28	17⅝	17	17	—	⅛
Goodrich BF pf 4	65¾	65½	65½	—	⅛
Goodyear T & R 8	19	18⅝	18⅝	—	⅛
Goodyr T&R pf 8	83¼	83	83¼	—1	
Goth Silk Hos 1	1½	1½	1½		....
Graham-Pte M 5	¾	¾	¾		....
Granby C Min 1	5	5	5	—	⅛
Gd Union x ct 1	10½	10½	10½		....
Granite C Stl 2	10⅜	10½	10⅜	—	⅛
Grant (W T).. 7	34¼	34⅛	34⅛	+	⅛
Gt N Ir O ct.. 2	17½	17½	17½		....
Gt Nor Ry pf 23	27¾	27¾	27¾	—	¼
Gt West Sug.. 16	26¼	25¾	26⅜		....
Green (H L).. 1	34⅛	34⅛	34⅛		....
Greyhound Op. 13	13⅛	12¾	12¾	—	⅜
Grum Alre En.. 16	16	16	16		....
Guantan Sugar 28					
Guantan Sgpf† 1.20	26	25½	26	+1	
Gulf Mob & O 2	3¾	3½	3½	—	⅛
Gulf M & O pf 12	20	19¾	19¾	—	¼
H					
Hamil Watch.. 1	13½	13½	13½	+	⅛
Hayes Mfg 7	2¾	2¾	2¾	—	⅛
Hecker Prod... 22	7¾	7¾	7¾	+	⅛
Heime (GW).. 4	75	75	75	+1½	
Hercules Pow.. 4	78¼	77½	78¼	+	⅝
Hersh Ch cv pf	104¼	104¼	104¼	+	¼
Holland Furn.. 1	24½	24¼	24½		....
Hollander A... 5	9¾	9¾	9¼	+	⅛
Holly Sugar .. 4	15½	15⅜	15½	+	⅛
Homestake Min 8	48	47¾	48	+	⅛
Houd-Hersh B.. 3	11⅞	11¾	11⅞		....
Houston Oil .. 5	4⅞	4⅝	4⅝	—	⅛
Howe Sound .. 2	34¼	34	34¼	+	⅛
Hud Bay M&S 5	18¼	18¼	18½	+	¼
Hudson Motor.. 2	3¼	3¼	3¼		....
Hupp Motor 1	½	½	½	+	⅛
I					
Illinois Cent.. 25	9¼	8¾	9	+	⅛
Ill Cent pf... 8	21½	20½	21	+	⅜
Indian Refin... 4	8¾	8¾	8¾	+	⅛
Inger-Rand 2	108	107½	107½	—	⅛
Inland Steel .. 4	79¼	78¾	79	+	¼
Inspirat Copp.. 8	12¾	12¾	12¾	—	⅛
Insuransh ct... 10	6¾	6¾	6¾	+	⅛
Int Corp pf†.. 1.40	110	110	110		....
Intercon Rubb.. 3	5¼	5¼	5¼		....
Interlake Iron. 10	9¼	8¾	8¾		....
Int Bus Mach.. 2	158¼	157½	158¼	—	⅛
Int Harvester.. 3	55½	55	55	—1	⅜
Int Harvest pf..	116	115¾	116¾	+2	¾
Int Hydro-El A 2	1¼	1⅛	1¼	+	⅛
Int Mer Marine 7	7½	7¼	7¾	+	⅛
Int Mining 1	3¾	3¾	3¾		....
Int Nick Can.. 11	27¼	27	27	—	⅛
Int Pap & Pow 42	18¾	18½	18¼		....
Int Pap&Pow pf 5	67¾	66¾	66¾	—1¼	
Int Ry C A pf† .70	39	37	39	+	¾
Int Salt 1	43	43	43	+1¼	
Int Silver pf.. 1	100¾	100¾	100¾	+	½
Int Tel & Tel.. 10	2¾	2¼	2¼		....
Interst Dept St 1	11¾	11¼	11¾		....
Intertype Corp. 2	8¾	8½	8¾	+	⅛
J					
Johns-Manville. 11	67	67	67	—1	
Jones&L Stl pf. 11	108¼	107½	108		....
K					
Kalam Stove&F 1	10	10	10	—	⅛
Kan City South . 1	5	5	5		....
Keith-A-Or pf† .10	117½	117½	117½	—	½
Kelsey-H

DIED

Continued From Preceding Page.

HORTON, MARY E. Entered eternal life on Thursday, July 24, 1941, MARY E. HORTON, beloved wife of John C. Horton, mother of John T., Harvey M., Doris V. and Jean E. Horton. Services at the Chambers funeral home, 517 11th st. se., on Saturday, July 26, at 3:30 p. m. Relatives and friends invited. Interment Fort Lincoln Cemetery.

JARBOE, IRWING. On Wednesday, July 23, 1941, IRWING JARBOE. Remains resting at Chambers funeral home, 1400 Chapin st. nw. Notice of funeral later.

KURHAN, LLOYD J. On Thursday, July 24, 1941, LLOYD J. KURHAN, 19 years of age, beloved son of Isidore and Rebecca Kurhan. Funeral from the Bernard Danzansky & Son funeral home, 3501 14th st. nw., Friday, July 25, at 2:30 p. m.

LENHART, LOUIS E. Suddenly, on Wednesday, July 23, 1941, at his home, Germantown, Md., LOUIS E. LENHART, beloved husband of Genevieve Clagett Lenhart. Funeral services Friday, July 25, at 2 p. m. at Neelsville Presbyterian Church. Interment Forest Oak Cemetery, Gaithersburg, Md.

MOSSBURG, CLARA BELL. On Wednesday, July 23, 1941, at her residence, Barnesville, Md., CLARA BELL MOSSBURG (nee Hilliard), wife of the late Thomas G. Mossburg and sister of Mrs. John H. Ward, Thomas and James Hilliard. Remains resting at Hilton's funeral home, Barnesville, where services will be held on Saturday, July 26, at 11 a. m. Interment Monocacy Cemetery, Beallsville, Md.

MUSSON, POYNTON WILLIAM. On Thursday, July 24, 1941, at Sibley Hospital, POYNTON WILLIAM MUSSON, beloved husband of the late Emma F. Musson, father of Mabel R. Buckley, Emma F. Kennedy, John W. Musson and Horace L. Musson, and brother of Elizabeth E. Musson, George Musson, Gertrude M. Harris, Sallie Musson and Edward H. Musson. Funeral from Georgetown West Washington Baptist Church, 31st and N sts. nw., on Saturday, July 26, at 2 p. m. Friends may call at the W. W. Deal funeral home, 4812 Georgia ave. nw. Interment Oak Hill Cemetery.

O'NEILL, JAMES. On Wednesday, July 23, 1941, at his residence, Lorton, Va., JAMES O'NEILL, beloved husband of Maude O'Neill, also survived by seven sons and five daughters and one sister. Remains resting at the home of his daughter, Mrs. Eddie Welch, Lorton, Va. Funeral services Saturday, July 26, at 10 a. m., at St. Mary's Catholic Church, Alexandria, Va. Interment St. Mary's Cemetery. Services by Hall funeral home, Occoquan, Va.

POLAND, CLARA MAY. On Wednesday, July 23, 1941, at the residence of her daughter, 928 Madison st. nw., CLARA MAY POLAND, wife of the late Thomas G. Poland and mother of Mrs. Effie Blanch Green, Mrs. Mary Alberta Thompson, Mrs. Helen Virginia Hayes and William A., Benjamin A., Frank D. and Thomas M. Poland. Services at the above residence on Saturday, July 26, at 10 a. m. Relatives and friends invited. Interment Arlington National Cemetery. Services by Chambers.

PUMPHREY, GEORGE C. On Thursday, July 24, 1941, at Garfield Hospital, GEORGE C. PUMPHREY, husband of the late Annie Pumphrey (nee Keenan). Services at the S. H. Hines Co. funeral home, 2901 14th st. nw., on Saturday, July 26, at 3 p. m. Relatives and friends invited. Interment Cedar Hill Cemetery. Kindly omit flowers.

PUMPHREY, GEORGE C. Washington Lodge, No. 15, B. P. O. Elks, will convene in Session of Sorrow at 7:30 p. m., Friday, July 25, 1941, for the purpose of paying tribute to the memory of our late Brother, GEORGE C. PUMPHREY, enrolled March 18, 1908, died July 24, 1941. Elk services at Hines Chapel, 14th and Harvard sts. nw., at 8 p. m.
Attest: By Order of:
W. S. SHELBY, Secretary. ALLEN J. DUVALL, Exalted Ruler.

SAPP, BERDA FAY. On Tuesday, July 22, 1941, at Emergency Hospital, BERDA FAY SAPP, of 1458 Columbia rd. nw., wife of Finley M. Sapp and mother of Geraldine Louise Sapp. Friends are invited to call at Gawler's chapel, 1750 Pennsylvania ave. nw., where services will be held on Saturday, July 26, at 3 p. m. Interment Fort Lincoln Cemetery.

SCHULER, WILLIAM J. On Tuesday, July 22, 1941, at his home, 111 North Patrick st., Alexandria, Va., WILLIAM J. SCHULER, father of Mrs. Frances B. Colder and brother of Mrs. Christina E. Bales. Funeral services at the Cunningham funeral home, on Friday, July 25, at 2 p. m. Interment Ivy Hill Cemetery, Alexandria.

STANTON, PAUL SYLVESTER, JR. On Tuesday, July 22, 1941, at Children's Hospital, PAUL SYLVESTER, Jr., beloved son of Paul Sylvester Stanton and Marion Louise Stanton (nee Wilson). Funeral from the residence of his grandparents, Mr. and Mrs. Daniel M. Stanton, 1638 30th st. nw., on Friday, July 25, at 8:30 a. m. Votive mass at Holy Trinity Church at 9 a. m. Relatives and friends invited. Interment Mount Olivet Cemetery.

WHITE, ABIGAIL ANN BROWN. On Tuesday, July 22, 1941, at Plymouth, N. H., ABIGAIL ANN BROWN WHITE, widow of Henry White and beloved mother of Emilie Margaret White. Interment Lyndon Center, Vt.

WOOD, EUGENE GEORGE. On Wednesday, July 23, 1941, at his residence, 823 Allison st. nw., EUGENE GEORGE WOOD, beloved husband of Grace Wood (nee Owens) and father of Raymond C. Wood and Mrs. Ralph Herring. Funeral from the W. W. Deal funeral home, 4812 Georgia ave. nw., on Friday, July 25, at 2 p. m. Relatives and friends invited. Interment Rock Creek Cemetery. (Philadelphia papers please copy.)

—Deaths—
Announcements of Services by Chambers

Deceased	Undertaker
Candler, Henry	W. W. Chambers Co.
Colvin, Clinton R.	W. W. Chambers Co.
Donn, Mary Ann	W. W. Chambers Co.
Poland, Clare	W. W. Chambers Co.
Horton, Mary E.	W. W. Chambers Co.
Ferguson, Arthur M.	W. W. Chambers Co.
Jarboe, Irving	W. W. Chambers Co.

Official Notices

COMMISSIONERS, D. C., Washington, July 14, 1941. Notice is hereby given that the Commissioners intend to make the following named improvements, which are, in their judgment, necessary for public health, safety and comfort. Assessments for one-half of the cost of the same will be made against abutting property as provided in Public Act No. 171, approved August 7, 1894. All persons interested in the proposed work are notified that the Commissioners will give a public hearing at the District Building on Wednesday, July 30, 1941, at 10:00 o'clock a. m. in the board room of the said Commissioners, to any and all persons who may desire to object thereto. NORTHWEST SECTION, LAY CEMENT SIDEWALK—On the north side of ALTON PLACE WEST OF 46TH STREET at an estimated cost of $110 abutting lot 10, SQUARE 1550. On the west side of BLAIR ROAD BETWEEN MILMARSON PLACE AND KANSAS AVENUE at an estimated cost of $1,930 abutting lots 2, 18, 19, 20, 21, 22, 23 and 24, SQUARE 3383, lots 152, 153, 179 and 180, SQUARE 3384 and PARCELS 114/41 and 114/76. On the south side of BRANDYWINE STREET BETWEEN RIVER ROAD AND 43RD STREET at an estimated cost of $1,040 abutting lots 10, 11, 12, 13 and 14, SQUARE 1676 and PARCELS 24/79 and 24/80. On the south side of HAMILTON STREET BETWEEN COLORADO AVENUE AND PINEY BRANCH ROAD at an estimated cost of $190 abutting lots 809 and 810, SQUARE 2714. On the west side of LAUREL STREET BETWEEN ASPEN STREET AND EASTERN AVENUE at an estimated cost of $370 abutting lots 805 and 806, SQUARE 3359. On the north side of O STREET EAST OF 27TH STREET at an estimated cost of $170 abutting lots 806, 824 and 825, SQUARE 1262. On the east side of POTOMAC AVENUE NORTH OF NEWARK STREET at an estimated cost of $145 abutting lots 15, 16 and 17, SQUARE 1454. On the north side of TAYLOR STREET EAST OF 13TH STREET at an estimated cost of $160 abutting PARCEL 84/209. On the south side of UPTON STREET BETWEEN WISCONSIN AVENUE AND 37TH STREET at an estimated cost of $2,000 abutting PARCELS 34/98 and 34/100. On the west side of UTAH AVENUE SOUTH OF 32ND STREET at an estimated cost of $460 abutting lots 75, 76 and 77, SQUARE 2332. On the west side of UTAH AVENUE NORTH OF RITTENHOUSE STREET at an estimated cost of $315 abutting lot 39, SQUARE 2332. On the west side of UTAH AVENUE NORTH OF TENNYSON STREET at an estimated cost of $580 abutting lots 38, 39, 800 and 812, SQUARE 2015. On the south side of VERPLANCK PLACE EAST OF 45TH STREET and on the east side of 45TH STREET SOUTH OF VERPLANCK PLACE at an estimated cost of $400 abutting lots 10, 800 and 801, SQUARE 1595. On the north side of WARREN STREET BETWEEN 45TH STREET AND 46TH STREET at an estimated cost of $410 abutting lots 2, 807, 808, 818, 820, 822, 825, 840 and 842, SQUARE 1563. On the east side of 2ND PLACE BETWEEN TUCKERMAN STREET AND UNDERWOOD STREET at an estimated cost of $165 abutting lots 101 and 102, SQUARE 3344. On the east side of 2ND STREET NORTH OF PEABODY STREET at an estimated cost of $270 abutting lots 30 and 31, SQUARE 3376. On the west side of 2ND STREET SOUTH OF QUACKENBOS STREET at an estimated cost of $180 abutting lot 66, SQUARE 3338. On the east side of 29TH STREET NORTH OF STEPHENSON LANE at an estimated cost of $290 abutting PARCEL 82/85. On the west side of 43RD PLACE SOUTH OF ELLICOTT STREET at an estimated cost of $190 abutting lot 9, SQUARE 1653. NORTHWEST SECTION, PAVE ALLEYS WITH CONCRETE—In SQUARE 1499 (48TH-49TH-MASSACHUSETTS AVENUE-YUMA) abutting lots 2, 3, 4, 5, 6, 800 and 801 at an estimated cost of $4,790. In SQUARE 1987 (36TH-NEBRASKA AVENUE-CONNECTICUT AVENUE-NEVADA AVENUE) abutting lots 2, 3, 4, 5, 6, 7, 8, 9, 10, 11, 12, 13, 14, 15, 16, 17, 18, 19, 20, 21, 22 and 800 at an estimated cost of $4,460. In SQUARE 2354 (ARCADIA PLACE-ABERFOYLE PLACE-WESTERN AVENUE-BARNABY) abutting lots 15, 47, 86, 95, 96, 97, 98, 99, 802 and 803 at an estimated cost of $1,970. In SQUARE 2739 (14TH-16TH-JUNIPER-JONQUIL) abutting lots 35, 36, 37, 38, 39, 40 and 41 at an estimated cost of $1,425. NORTHEAST SECTION, LAY CEMENT SIDEWALK—On the east side of MINNESOTA AVENUE NORTH OF EAST CAPITOL STREET CIRCLE at an estimated cost of $300 abutting lots 26, 27 and 800, SQUARE WEST 5046 and PARCEL 168/63. On the north side of WEBSTER STREET BETWEEN 16TH AND 17TH STREETS at an estimated cost of $1,010 abutting PARCEL 147/147. On the east side of 16TH STREET BETWEEN B AND NORTH CAROLINA AVENUE and on the south side of NORTH CAROLINA AVENUE BETWEEN 16TH AND C STREETS at an estimated cost of $1,050 abutting lots 5, 6, 7, 15, 54 and 55, SQUARE 1082. On the west side of 18TH STREET BETWEEN RANDOLPH STREET AND SOUTH DAKOTA AVENUE at an estimated cost of $680 abutting PARCELS 146/56, 157/75 and 157/98. On the west side of 20TH STREET NORTH OF D STREET at an estimated cost of $235 abutting lot 53, SQUARE 4549. NORTHEAST SECTION, PAVE ALLEYS WITH CONCRETE—In SQUARE 750 (2ND-3RD-EYE-PARKER) abutting lots 27, 40, 41, 42, 43, 134, 138, 140, 141, 142, 143, 144, 145, 146, 151, 804 and 806 at an estimated cost of $1,160. In SQUARE 3500 (GIRARD-MICHIGAN AVENUE-FRANKLIN-NORTH CAPITOL) abutting lots 54, 89, 97, 98, 99, 100, 101, 102, 103, 104, 105, 106, 107, 108, 109, 110, 111, 112, 113, 114, 115, 116, 117, 118, 119, 120, 121, 122, 123, 124, 125, 126, 127, 128, 129, 130 and 131 at an estimated cost of $3,300. In SQUARE 3976 (WEBSTER-ALLISON-SARGENT ROAD-SOUTH DAKOTA AVENUE) abutting lots 22, 55, 56, 57 and 805 at an estimated cost of $820. In SQUARE 3978 (ALLISON-BUCHANAN-SARGENT ROAD-SOUTH DAKOTA AVENUE) abutting lots 21, 22, 23, 24, 25, 26, 27, 28, 29 and 30 at an estimated cost of $1,000. In SQUARE EAST 4353 (DOUGLAS-SOUTH DAKOTA AVENUE-31ST-31ST PLACE) abutting lots 1, 2, 3, 4, 5, 6, 7, 8, 9, 10, 11, 12, 13, 14, 15, 16, 17, 20, 21, 22, 23, 24 and 25 at an estimated cost of $2,030. SOUTHEAST SECTION, LAY CEMENT SIDEWALK—On the east side of ALABAMA AVENUE BETWEEN QUE AND R STREETS at an estimated cost of $1,070 abutting lots 49, 50, 51, 52, 53, 54, 55, 56, 57, 58, 59, 60, 61, 62, 63, 64, 65, 66, 67, 68, 69, 70, 71 and 72, SQUARE 5518. On the south side of CARPENTER STREET BETWEEN PENNSYLVANIA AVENUE AND HIGHWOOD DRIVE at an estimated cost of $810 abutting lots 55, 83, 84, 85, 97, 98 and 99, SQUARE 5538. On the south side of CARPENTER STREET EAST OF HIGHWOOD DRIVE and on the north side of HIGHWOOD DRIVE EAST OF CARPENTER STREET at an estimated cost of $1,350 abutting lots 22, 23, 24, 25, 26, 27, 28, 29 and 30, SQUARE 5537. On the south side of CARPENTER STREET BETWEEN HIGHWOOD DRIVE AND HIGHWOOD DRIVE and on the north side of HIGHWOOD DRIVE WEST OF CARPENTER STREET at an estimated cost of $2,510 abutting lots 1, 2, 3, 4, 5, 6, 7, 8, 9, 10, 11, 15, 16, 17, 18, 19, 20, 21, 800, 803, 804, 805, 806, 807, 808, 809, 810, 811, 812 and 813, SQUARE 5537. On the north side of CARPENTER STREET BETWEEN 35TH STREET AND HIGHWOOD DRIVE at an estimated cost of $880 abutting lots 1, 2, 3, 4, 5, 6, 7, 8 and 9, SQUARE 5535. On the north side of CARPENTER STREET, BETWEEN PENNSYLVANIA AVENUE AND 35TH STREET at an estimated cost of $470 abutting PARCELS 206/77, 206/90 and 206/91. On the north side of CARPENTER STREET, EAST OF HIGHWOOD DRIVE at an estimated cost of $260 abutting lots 3 and 4, SQUARE 5534. On the south side of HOWARD ROAD, WEST OF FIRTH STERLING AVENUE at an estimated cost of $155 abutting lots 73, 74, 75, 76 and 77, SQUARE 5861. On both sides of MELLON STREET WEST OF 5TH STREET at an estimated cost of $610 abutting lots 33 and 34, SQUARE 5996 and lots 1 and 2, SQUARE 5997. On the east side of MINNESOTA AVENUE BETWEEN 28TH STREET AND ANACOSTIA ROAD at an estimated cost of $260 abutting lots 9, 10 and 11, SQUARE 5506. On the east side of MINNESOTA AVENUE BETWEEN NELSON PLACE AND 30TH STREET at an estimated cost of $280 abutting PARCEL 211/41. On the east side of MINNESOTA AVENUE BETWEEN M PLACE AND ALLEY NORTH OF LYNDALE PLACE at an estimated cost of $480 abutting lots 41, 42 and 74, SQUARE 5500. On the south side of NEWCOMB STREET WEST OF PORTLAND STREET at an estimated cost of $630, abutting lots 1, 2, 3, 4 and 27, SQUARE 5985. On the south side of O STREET BETWEEN 29TH AND 30TH STREETS at an estimated cost of $175 abutting lots 19, 20 and 817, SQUARE 5547. On the north side of PENNSYLVANIA AVENUE WEST OF 38TH STREET at an estimated cost of $830 abutting lots 1, 2, 3, 4, 5, 6, 7 and 18, SQUARE 5528. On the north side of PORTLAND STREET WEST OF NICHOLS AVENUE at an estimated cost of $160, abutting lot 40, SQUARE 5984. On the north side of S STREET EAST OF 16TH STREET at an estimated cost of $235 abutting lot 149, SQUARE 5608. On the west side of 14TH STREET BETWEEN C AND E STREETS at an estimated cost of $975 abutting lots 5, 6, 7, 8, 9, 10, 17, 18 and 801, SQUARE SOUTH 1039 and lots 801, 814 and 815, SQUARE 1042. On both sides of 29TH STREET BETWEEN N AND P STREETS at an estimated cost of $395 abutting lot 15, SQUARE 5547 and lot 44, SQUARE 5549. On the west side of 36TH STREET BETWEEN ALABAMA AVENUE AND U STREET at an estimated cost of $145 abutting lots 27 and 807, SQUARE 5669. SOUTHEAST SECTION, PAVE ALLEYS WITH CONCRETE: In SQUARE 5602 (13TH-14TH-GOOD HOPE ROAD-T) abutting lots 4, 8, 28, 29, 30, 82, 83, 84, 85, 86, 803, 804, 805, 807 and 808 at an estimated cost of $1,260. In SQUARE 2659 (W STREET-W PLACE-31ST PLACE-32ND STREET) abutting lots 38, 39, 40, 41, 42, 43, 44, 45 and 63 at an estimated cost of $960. In SQUARE 5677 (32ND-33RD-BANGOR-ALABAMA AVENUE) abutting lots 1, 2, 3, 4, 5, 6, 7, 8, 9, 10, 13, 14, 15, 16, 19, 20, 21, 22, 23, 24, 25, 26, 27, 28, 29, 30, 800, 802, 803 and 804 at an estimated cost of $3,165. In SQUARE 5985 (OAKWOOD - NEWCOMB - 5TH - PORTLAND) abutting lots 5, 15, 16, 17, 18, 19, 20, 21, 22, 23, 24, 25, 26, 27, 35, 36, 37, 38, 39, 40, 41, 42, 43, 44, 45, 46, 47, 48, 49 and 50 at an estimated cost of $3,300. MELVIN C. HAZEN, C. W. KUTZ, J. RUSSELL YOUNG, COMMISSIONERS, D. C.

ALCOHOLIC BEVERAGE CONTROL Board, Washington, D. C., July 25, 1941. Notice is hereby given that the following persons have applied for licenses under the District of Columbia Alcoholic Beverage Control Act, and that protests will be received on or before AUGUST 8, 1941, AT 9:15 A. M., in Room 226, District Building, after which date a time will be set for a public hearing of such protests: 569, Eulalia A. Galloway, administratrix of the estate of Robert Galloway, Retailer's "A," 2345 Nichols Avenue, S.E.; 4557, Christos K. Pappas and James Kanakos, T/A Washington Quick Lunch, Retailer's "D," 119 B Street, S.E.; 4908, Ralph Graves Perry, T/A Perry's Restaurant, Retailer's "D," 3859 Alabama Avenue, S.E.; 4938, E. M. Fleischmann Distilling Corporation, Wholesaler's "A," 418 Florida Avenue, N.E.; 4941, Edward N. Deitsch, Retailer's "C," 1407 L Street, N.W.; 4942, 1423-1425 F Street Corporation, T/A The 400, Retailer's "C," 1423-1425 F Street, N.W. THOMAS ELLIS LODGE, AGNES K. MASON, WILLIAM P. MEREDITH, Alcoholic Beverage Control Board. 25,1

Bids and Proposals

FEDERAL WORKS AGENCY, Public Buildings Administration, Washington, D. C., July 23, 1941—Sealed proposals in duplicate will be publicly opened in this office at 1 p. m. (Standard Time), AUGUST 5, 1941, for the grading, macadam paving, planting, etc., for new parking area at the War Department Building site (First Unit), located at E Street South, 22d Street and Virginia Ave., Washington, D. C. Upon application, three sets of drawings and specifications will be supplied free to each general contractor interested in submitting a proposal. The above drawings and specifications MUST be returned to this office. W. E. REYNOLDS, Commissioner of Public Buildings, Federal Works Agency. 25,27,29

COMMISSIONERS, D. C., Washington, July 16, 1941. Sealed proposals will be received at Room 509, District Building, until 2 p. m., E. S. T., July 29, 1941, and then publicly opened, for furnishing the materials and performing the work for the construction of: (a) Sewer Service, vicinity of Western Avenue and Jenifer Street Northwest, consisting of approximately 605 linear feet of 10" diameter terra cotta pipe sewer, and (b) Dexter Terrace Service Sewer, Dexter Terrace Northwest, north of Dexter Street, consisting of approximately 560 linear feet of 10" diameter terra cotta pipe sewer. Proposals may be examined and secured at the Office of the Chief Clerk, Engineer Department, Room 427, District Building.

COMMISSIONERS, D. C., WASHINGTON, July 24, 1941. Sealed proposals will be received at Room 320, District Building, until 10 a. m. (E. S. T.), JULY 31, for furnishing terra cotta sewer pipe, schedule 1537. For specifications and information apply to Purchasing Office, Room 320, District Building. 24,25,26

Legal Notices

NORMAN M. LITTELL, Assistant Attorney General; ALEXANDER H. BELL, JR., Principal Attorney, Lands Division, Department of Justice; MAURICE V. BROOKS, Counsel for the Alley Dwelling Authority; HENRY F. MOONEY, Attorney, Lands Division, Department of Justice. IN THE DISTRICT COURT OF THE UNITED STATES FOR THE DISTRICT OF COLUMBIA. In the matter of the acquisition of Assessment and Taxation Lots 889, 890, 892, 894, 895, 896, 897, 898, 900, 901, 902, 922, 923, 904, 905, 906 and 908 in Square 5862; Assessment and Taxation Lots 862, 863, 865, 869, 857, 859, 866, 874, 875, 876, 877, 878, 879 and 880, 882, 883, 886, 887, 871, 870 and Subdivision Lots 216, 217, 218, 219, 220, 232 to 241, both inclusive, 160 to 167, both inclusive, and 175 to 179, both inclusive, in Square 5865; Assessment and Taxation Lots 808, 806, 809, 810, 811, 812, 813, 814, 815, 816 and 817 and Subdivision Lots 103 to 129, both inclusive, in Square 5866; also the alleys in Square 5865 and 5866 and the street known as Siegel Place in Square 5865 and the unnamed street in Square 5866 running south from Stevens Road; all in the District of Columbia and as more fully hereinafter described. District Court Docket No. 2740. Filed July 9, 1941. CHARLES E. STEWART, Clerk. Order of citation. Upon consideration of the petition of the United States of America filed herein on the 9th day of July, 1941, by Alexander H. Bell, Jr., Principal Attorney, Lands Division, Department of Justice, acting under the direction of the Attorney General of the United States upon the request of The Alley Dwelling Authority of the District of Columbia established under and by virtue of the Act of Congress approved June 12, 1934, c. 465 (48 Stat. 930), as amended by the Act of Congress approved June 25, 1938, c. 691 (52 Stat. 1186), seeking the condemnation of the following described lands in the District of Columbia: PARCEL I. The westerly half of Lot 17 in Section 8 in Samuel C. Pomeroy, John R. Elvans and Oliver O. Howard, Trustees' subdivision of "Barry Farm," as per plat recorded in Liber Levy Court No. 2 folio 1 of the Records of the Office of the Surveyor for the District of Columbia (hereinafter called the Surveyor), excepting the part thereof condemned for Sumner Road by proceedings in District Court Cause No. 1420 in the District Court of the United States for the District of Columbia, as shown on plat recorded in Liber 67 folio 40 of the Records of the Surveyor; being improved by premises 1128 Sumner Road, SE., and being designated for purposes of taxation as Lot 889 in Square 5862. PARCEL II. All of Lot 18 in the subdivision next aforesaid, excepting the part thereof conveyed to the District of Columbia by deed recorded in Liber 4008 folio 147 of the Land Records and excepting also the part thereof condemned and taken for Sumner Road by proceedings in District Court Cause No. 1420 in this court; being improved by premises 1126 Sumner Rd. SE., and being designated for taxation purposes as Lots 890 and 892 in Square 5862. PARCEL III. All of Lot 19 in the subdivision next aforesaid, excepting the part of said lot condemned by proceedings in District Court Cause No. 1420 in this court, and also excepting the part of said lot conveyed to the District of Columbia by deed recorded in Liber 4006 at folio 404 of the Land Records; being improved by premises 1122 Sumner Rd. SE., and being designated for taxation purposes as Lot 894 in Square 5862. PARCEL IV. Part of Lot 20 in the subdivision next aforesaid, described as follows: Beginning for the same at the intersection of the southeasterly line of said lot with the northeasterly line of Sumner Rd. as condemned and taken in District Court Cause No. 1420 in this court, and running thence along the line of said road, northwesterly 26 feet; thence northeasterly and parallel with the southeasterly line of said lot, 125 feet; thence southeasterly and parallel with the northeasterly line of Sumner Rd., 26 feet to the southeasterly line of said lot and thence southwesterly along said line of said lot 125 feet to Sumner Rd. and the place of beginning; being improved by premises 1120 Sumner Rd. SE., and being designated for taxation purposes as Lots 895 and 896 in Square 5862. PARCEL V. Part of Lot 20 in the subdivision next aforesaid, described as follows: Beginning for the same at a point in the northeasterly line of Sumner Rd. as condemned and taken by proceedings in District Court Cause No. 1420 in this court, distant 26 feet northwesterly from the intersection of the line of said road with the southeasterly line of said lot, and running thence along said line of said road, northwesterly 26 feet; thence northeasterly and parallel with the southeasterly line of said lot, 125 feet; thence southeasterly and parallel with the northeasterly line of Sumner Rd., 26 feet, and thence southwesterly, 125 feet to Sumner Rd. and the point of beginning; being unimproved and being designated for taxation purposes as Lot 897 in Square 5862. PARCEL VI. Part of Lots 20, 21 and 22 in the subdivision next aforesaid, described as follows: Beginning for the same at the intersection of the northwesterly line of said Lot 22 with the northeasterly line of Sumner Rd., as condemned and taken by proceedings in District Court Cause No. 1420 in this court, and running thence along said line of said Road, southeasterly to a point therein distant 52 feet northwesterly from its intersection with the southeasterly line of said Lot 20, said point being also the intersection of said line of said Road with the northwesterly line of the part of said Lot 20 conveyed to John H. Anderson by deed recorded in Liber 1801 folio 233 of the Records of the Office of the Surveyor; thence northeasterly along said Anderson's northwesterly line, 125 feet to the northeasterly line of said conveyance; thence southeasterly along said Anderson's northeasterly line and the northeasterly line of the parts of said Lot 20 conveyed to James H. Sayles by Deeds recorded in Liber 1882 folio 104 and Liber 3014 folio 358, respectively, of the Land Records, 52 feet to the southeasterly line of said Lot 20; thence northeasterly along said southeasterly line to the southwesterly line of the part of said Lot 20 described in deed recorded in Liber 4011 folio 60 of the aforesaid Land Records; thence northwesterly along said southwesterly line to the northwesterly corner of said Lot 20; thence northwesterly along the northeasterly line of said Lots 21 and 22 to the northwesterly corner of said Lot 22; thence southwesterly along the northwesterly line of said Lot 22 to the place of beginning; being improved by premises 1114, 1114½ and 1116 Sumner Rd. S.E., and being designated for taxation purposes as Lots 898, 900 and 901 in Square 5862. PARCEL VII. Lot 23 in the subdivision next aforesaid, excepting the part of said lot condemned by proceedings in District Court Cause No. 1420 in this court, being unimproved and being designated for taxation purposes as Lot 902 in Square 5862. PARCEL VIII. Part of Lot 24 in the subdivision next aforesaid, described as follows: Beginning in the northerly line of Sumner Rd., as condemned and taken by proceedings in District Court Cause No. 1420 in this court, where the same is intersected by the westerly line of said lot and running thence easterly along said northerly line of said road, 60 feet; thence northerly, parallel with the westerly line of said lot, 100 feet; thence westerly, parallel with said road, 60 feet to said westerly line of said lot and thence southerly along said westerly line, 100 feet to the beginning; being improved by premises 1112 Sumner Rd. SE., and being designated for taxation purposes as Lot 922 in Square 5862. PARCEL IX. Parts of Lots 24 to 27, both inclusive, in the subdivision next aforesaid, described as follows: Beginning for the same at the intersection of the southeasterly line of said Lot 24 with the northeasterly line of Sumner Road as condemned and taken by proceedings in District Court Cause No. 1420 in this court, and running thence northwesterly along said northeasterly line of said road, 14.25 feet to the southeasterly corner of the part of said Lot 24 conveyed to John W. Southall and wife by deed dated September 8, 1924, and recorded in Liber 5326 folio 402 of the Land Records of the District of Columbia, which was corrected and confirmed by Deed recorded in Liber 5369 folio 495 of the aforesaid Land Records; thence northeasterly along said Southall's southeasterly line, 100 feet; thence northwesterly and parallel with Sumner Rd., 60 feet to the northwesterly line of said Lot 24; thence southwesterly along said northwesterly line, 100 feet to the northeasterly line of Sumner Rd., as condemned and taken as aforesaid; thence northwesterly along said northeasterly line of said road to the northwesterly line of said Lot 27; thence northeasterly along said northwesterly line of said Lot 27 to the southeasterly line of the Alexandria Branch of the Baltimore & Ohio Railroad right of way; thence northeasterly along the southeasterly line of said railroad right of way to the northeasterly line of said Lot 24; thence southeasterly along said northeasterly line to the southeasterly line of said Lot 24 and thence southwesterly along said southeasterly line to Sumner Rd. and the place of beginning; being improved by two small metal garages and being designated for taxation purposes as Lots 923, 904, 905 and 906 in Square 5862. PARCEL X. Part of Lot 28 in the subdivision next aforesaid, described as follows: Beginning for the same at the intersection of the southeasterly line of said lot and the northeasterly line of Sumner Rd., as condemned by proceedings in District Court Case No. 1420 in this court and running thence along said line of said road, north 51° 30' 10" west, 11.42 feet to the southeasterly line of the Alexandria Branch of the Baltimore & Ohio Railroad right of way; thence along said line of said right of way, north 63° 50' 10" east 26.71 feet, more or less, to intersect the southeasterly line of said Lot 28; thence along said southeasterly line, southwesterly 24.14 feet to the beginning; being unimproved and being designated for taxation purposes as Lot 908 in Square 5862. PARCEL XI. Parts of Lots 52, 53 and 54 in the subdivision next aforesaid, described as follows: Beginning for the same at the intersection of the southwesterly line of Sumner Rd., as condemned by proceedings in District Court Cause No. 1420 in this court, with the southeasterly line of said Lot 54 and running thence southwesterly along said line of said lot, 430.48 feet to the northeasterly line of Eaton Rd., as condemned by proceedings in the aforesaid District Court Cause No. 1420; thence northwesterly along said line of Eaton Rd., 272.25 feet to the northwesterly line of said Lot 52; thence northeasterly along said line of said Lot 52 to the southeasterly line of the Alexandria Branch of the Baltimore & Ohio Railroad right of way; thence along said southeasterly line of said right of way, northeasterly to the southwesterly line of Sumner Rd., as condemned as aforesaid; thence southeasterly along said line of said Sumner Rd., 245.87 feet to the beginning; being partially improved by premises 1107 Sumner Rd. SE., and being designated for taxation purposes as Lots 876, 877 and 878 in Square 5865. PARCEL XII. Part of Lot 55 in the subdivision next aforesaid, described as follows: Beginning for the same at the point of intersection of the southerly line of Sumner Rd., as widened by proceedings in District Court Cause No. 1420 in this court, with the westerly line of said lot, and running thence easterly along said southerly line of said road as widened, 90.75 feet to the easterly line of said lot; thence southerly, along said easterly line of said lot, to the northerly line of a minor street, opened by proceedings in said District Court Cause No. 1420; thence westerly along said northerly line of said minor street, 90.75 feet to the westerly line of said lot; and thence northerly along said westerly line of said lot to the southerly line of said Sumner Rd. as widened and the place of beginning; being all of said Lot 55 except the parts thereof condemned and taken for widening Sumner Rd. and for opening a "Minor Street" by proceedings in District Court Cause No. 1420 in this court; being improved by premises 1109 Sumner Rd. SE., and being designated for taxation purposes as Lot 875 in Square 5865. PARCEL XIII. Part of Lot 56 in the subdivision next aforesaid, excepting the parts thereof condemned and taken by proceedings in District Court Cause No. 1420 in this court, being improved by premises 1111 Sumner Rd. SE., and being designated for taxation purposes as Lot 874 in Square 5865. PARCEL XIV. Lots 232 to 236, both inclusive, in Square 5865 in Maria E. Marshall's subdivision of part of Lot 57, Section 8, "Barry Farm," as per plat recorded in Liber 109 folio 82 of the Records of the Surveyor, being partially improved by premises 1115 Sumner Rd. SE. PARCEL XV. Part of Lot 58 in Section 8, "Barry Farm," as per plat recorded in Liber Levy Court No. 2 folio 1 of the Records of the Office of the Surveyor, described as follows: Beginning for the same at the intersection of the northwesterly line of said lot with the southwesterly line of Sumner Rd., as condemned by proceedings in District Court Cause No. 1420 in this court and running thence southwesterly along said line of said road, 70.75 feet to the northwesterly line of the part of Lot 58 acquired by Thomas J. Scott by deed recorded in Liber 3844 folio 193 of the Land Records; thence southwesterly along said Scott's northwesterly line, 125 feet; thence along said Scott's southwesterly line, 20 feet to the southeasterly line of said Lot 58; thence southwesterly along said line of said Lot 58 to the northeasterly line of Eaton Rd., as condemned by proceedings in District Court Cause No. 1420 in this court; thence northwesterly along said line of said road to the southeasterly line of the part of said lot acquired by Walter Middleton by deed recorded in Liber 2277 folio 177 of the aforesaid Land Records; thence along said Middleton's southeasterly line, northeasterly 125 feet; thence along the northeasterly line of the part of said lot acquired as aforesaid by said Middleton and the northeasterly line of the part of said lot acquired by said Walter Middleton by deed recorded in Liber 2277 folio 174 of said Land Records, northwesterly 45 feet to the northwesterly line of said Lot 58 and thence northeasterly along said northwesterly line to the place of beginning; being improved by premises 1115½, 1117 and 1119 Sumner Rd. SE., and 1132 Eaton Rd. SE., and being designated for taxation purposes as Lot 869 in Square 5865. PARCEL XVI. Part of Lot 58 in the subdivision next aforesaid, described as follows: Beginning for the same at the intersection of the southeasterly line of said lot with the southwesterly line of Sumner Rd., as condemned by proceedings in District Court Cause No. 1420 in this court, and running thence northwesterly along said line of said road, 20 feet; thence southwesterly, and at right angles from said road, 125 feet; thence southeasterly and at right angles from said last mentioned line, 20 feet to the southeasterly line of said Lot 58 and thence northeasterly along said southeasterly line, 125 feet to the place of beginning; being improved by premises 1121 Sumner Rd. SE., and being designated for taxation purposes as Lot 866 in Square 5865. PARCEL XVII. Part of Lot 59 in the subdivision next aforesaid, described as follows: Beginning for the same at the intersection of the southeasterly line of said lot with the southwesterly line of Sumner Rd., as condemned and taken by proceedings in District Court, Cause No. 1420 in this court, and running thence northwesterly along said line of said road, 90.75 feet to intersect the northwesterly line of said Lot 59; thence southwesterly along said northwesterly line, 430.48 feet to the northeasterly line of Eaton Rd., as condemned and taken by proceedings in the aforesaid District Court Cause No. 1420; thence southeasterly along said line of Eaton Rd., 90.75 feet to intersect the southeasterly line of said Lot 59 and thence northeasterly along said southeasterly line, 430.48 feet to the beginning; being unimproved and being designated for taxation purposes as Lot 865 in Square 5865. PARCEL XVIII. Lot 216 in Henry C. Settle and Lillie V. Settle's subdivision in Square 5865 of part of Lot 60, Section 8, "Barry Farm," as per plat recorded in Liber 85 folio 192 of the Records of the Surveyor, being improved by premises 1125 Sumner Rd. SE. PARCEL XIX. Lot 217 in Square 5865 in the subdivision next aforesaid, being improved by premises 1127 and 1129 Sumner Rd. SE. PARCEL XX. Part of Lot 61 in Section 8, "Barry Farm," as per plat recorded in Liber Levy Court No. 2 folio 1 of the Records of the Office of the Surveyor, described as follows: Beginning for the same at the intersection of the northwesterly line of said Lot 61 with the southwesterly line of Sumner Rd., as condemned and taken by proceedings in District Court Case No. 1420 in this court, and running thence southeasterly along said line of Sumner Rd., 65.75 feet to the northwesterly line of the part of said Lot 61 conveyed to Carrie Dyson by deed recorded in Liber 4040 folio 188 of the Land Records of the District of Columbia; thence along said Dyson's northwesterly line, southwesterly 75 feet to the southwesterly line of said conveyance; thence along said southwesterly line, southeasterly 25 feet to the southeasterly line of said Lot 61; thence southwesterly along said southeasterly line of said Lot 61 to the northeasterly line of Eaton Road, as condemned and taken by proceedings in said District Court Cause No. 1420; thence northwesterly along said line of Eaton Road, 90.75 feet to the northwesterly line of said Lot 61 and thence northeasterly along said northwesterly line to the southwesterly line of Sumner Rd. and the place of beginning; being improved by premises 1131 Sumner Rd. SE., and being designated for taxation purposes as Lot 863 in Square 5865. PARCEL XXI. Part of Lot 61 in the subdivision next aforesaid, described as follows: Beginning for the same at the intersection of the southeasterly line of said Lot 61 with the southwesterly line of Sumner Rd., as condemned and taken by proceedings in District Court Cause No. 1420 in this court and running thence northwesterly along said line of said Sumner Rd., 25 feet; thence southwesterly, parallel with the southeasterly line of said lot, 75 feet; thence southeasterly, parallel with Sumner Rd., 25 feet to the southeasterly line of said Lot 61 and thence northeasterly along said southeasterly line, 75 feet to the place of beginning; being unimproved and being designated for taxation purposes as Lot 862 in Square 5865. PARCEL XXII. Lots 218, 219 and 220 in Square 5865 in Henry C. Settle and Lillie V. Settle's subdivision of part of Lot 60, Section 8, "Barry Farm," as per plat recorded in Liber 85 folio 192 of the Records of the Surveyor, being unimproved. PARCEL XXIII. Part of Lot 58 in Section 8, "Barry Farm," as per plat recorded in Liber Levy Court No. 2 folio 1 of the Records of the Surveyor, described as follows: Beginning for the same at the intersection of the northwesterly line of said Lot 58 with the northeasterly line of Eaton Rd. as condemned by proceedings in District Court Cause No. 1420 in this court, and running thence southeasterly along said line of said road, 45 feet; thence northeasterly, parallel with said northwesterly line of said lot, 125 feet; thence at right angles to said last mentioned course and parallel with said line of said road, 45 feet to the northwesterly line of said lot and thence southwesterly along said northwesterly line, 125 feet to the place of beginning; being partially improved by premises 1130 and 1130½ Eaton Rd. SE., and being designated for taxation purposes as Lots 857 and 859 in Square 5865. PARCEL XXIV. Part of Lot 51 in the subdivision next aforesaid, described as follows: Beginning for the same at the intersection of the southeasterly line of said lot with the northeasterly line of Eaton Road, as condemned and taken by proceedings in District Court Cause No. 1420 in this court, and running thence northwesterly along said line of said road, 90.75 feet to intersect the northwesterly line of said lot; thence northeasterly along said northwesterly line to the southeasterly line of the Alexandria Branch of the Baltimore & Ohio Railroad right of way; thence northeasterly along said line of said right of way to intersect the southeasterly line of said Lot 51 and thence southwesterly along said southeasterly line to the place of beginning; being unimproved and being designated for taxation purposes as Lot 879 in Square 5865. PARCEL XXV. Part of Lot 50 in the subdivision next aforesaid, described as follows: Beginning for the same at the intersection of the southeasterly line of said Lot 50 with the northeasterly line of Eaton Rd., as condemned and taken by proceedings in District Court Cause No. 1420 in this court, and shown on plat recorded in Liber 67 folio 40 of the aforesaid Surveyor's Office Records and running thence northwesterly along said line of said road, 87.58 feet to the southeasterly line of the Alexandria Branch of the Baltimore & Ohio Railroad right of way; thence northeasterly along said line of said right of way to its intersection with the southeasterly line of said Lot 50 and thence southwesterly along said southeasterly line to the place of beginning; being unimproved and being designated for taxation purposes as Lot 880 in Square 5865. PARCEL XXVI. Part of Lot 83 in the subdivision next aforesaid, described as follows: Beginning for the same at the intersection of the northerly line of Stevens Road as condemned by proceedings in District Court Case No. 1420 in this court, and the easterly line of the Alexandria Branch of the Baltimore & Ohio Railroad right of way, and running thence northerly with said easterly line of way, 36.54 feet to the easterly line of Lot 83; thence southerly with said easterly line, 32.97 feet to the said northerly line of Stevens Rd. and thence westerly with said northerly line of Stevens Rd., 15.75 feet to the place of beginning; being unimproved and being designated for taxation purposes as Lot 882 in Square 5865. PARCEL XXVII. Part of Lot 82 in the subdivision next aforesaid, described as follows: Beginning for the same at the intersection of the southeasterly line of said lot with the northeasterly line of Stevens Rd., as condemned and taken by proceedings in District Court Cause No. 1420 in this court, and running thence along said line of said road, northwesterly 132 feet to the northwesterly line of said lot; thence along said line of said lot, northeasterly 32.97 feet to the southeasterly line of the Alexandria Branch of the Baltimore & Ohio Railroad; thence along said line of said railroad, north 63° 50' 10" east to the southwesterly line of Eaton Rd., as condemned and taken by proceedings in said District Court Cause No. 1420; thence along said line of said Eaton Rd., southeasterly 12.28 feet to the southeasterly line of said lot; thence along said line of said lot, southwesterly 280 feet to the place of beginning; being improved by premises 1104 Stevens Rd. SE., and being designated for taxation purposes as Lot 885 in Square 5865. PARCEL XXVIII. All of Lot 79 in the subdivision next aforesaid, except the parts thereof condemned and taken by proceedings in District Court Cause No. 1420 in this court, being improved by premises 1106, 1106½ and 1108 Stevens Rd. SE., and being designated for taxation purposes as Lot 886 in Square 5865. PARCEL XXIX. All of Lot 78 in the subdivision next aforesaid, except the parts thereof condemned and taken by proceedings in District Court Cause No. 1420 in this court, being unimproved and being designated for taxation purposes as Lot 887 in Square 5865. PARCEL XXX. Part of Lot 75 in the subdivision next aforesaid, described as follows: Beginning for the same at the intersection of the northwesterly line of said lot with the northeasterly line of Stevens Rd., as condemned and taken by proceedings in District Court Cause No. 1420 in this court, and running thence along said line of said road, southeasterly 85 feet to the northwesterly line of the part of said lot conveyed to Grant Richardson and wife by deed dated December 18, 1920, and recorded in Liber 4401 folio 314 of the Land Records of the District of Columbia; thence along said Richardson's northwesterly line, northeasterly 280 feet to the southwesterly line of Eaton Rd., as condemned and taken by proceedings in said District Court Cause No. 1420; thence along said line of said Eaton Rd., northwesterly 85 feet to intersect the northwesterly line of said lot and thence along said line of said lot, southwesterly 280 feet to the place of beginning; being unimproved and being designated for taxation purposes as Lot 871 in Square 5865. PARCEL XXXI. Part of Lot 75 in the subdivision next aforesaid, described as follows: Beginning for the same at the intersection of the southeasterly line of said lot with the northeasterly line of Stevens Rd., as condemned and taken by proceedings in District Court Cause No. 1420 in this court; and running thence along said line of said road, northwesterly 47 feet; thence northeasterly, parallel with the southeasterly line of said lot, 280 feet to the southwesterly line of Eaton Rd., as condemned and taken by proceedings in said District Court Cause No. 1420; thence southeasterly along said line of Eaton Rd., 47 feet to the southeasterly line of said lot and thence southwesterly along said southeasterly line, 280 feet to the place of beginning; being improved by premises 1118 Stevens Rd. SE., and being designated for taxation purposes as Lot 870 in Square 5865. PARCEL XXXII. Lots 237 to 241, both inclusive, in Augustus Minor and Annie Minor's subdivision in Square 5865 of part of Section 8, "Barry Farm," as per plat recorded in Liber 112 folio 93 of the Records of the Surveyor, being partially improved by premises 1120 Stevens Rd. SE. PARCEL XXX III. Lots 175 to 179, both inclusive, in Square 5865, in William F. Warriner's subdivision of Section 8, "Barry Farm," as per plat recorded in Liber 39 folio 192 of the Records of the Surveyor, being unimproved. PARCEL XXXIV. Lots 160 to 167, both inclusive, in Square 5865 in William F. Warriner's subdivision of Section 8, "Barry Farm," as per plat recorded in Liber 37 folio 134 of the Records of the Surveyor, being partially improved by premises 2611, 2609, 2609½, 2607 and 2607½ Siegel Place SE. PARCEL XXXV. Part of Lot 64 in Section 8, "Barry Farm," as per plat recorded in Liber Levy Court No. 2 folio 1 of the Records of the Surveyor, described as follows: Beginning for the same at the intersection of the northwesterly line of Wade Road and the southwesterly line of Stevens Road, both as condemned by proceedings in District Court Cause No. 1420 in this court and running thence northwesterly along said line of Stevens Rd., 107 feet to the northwesterly line of said Lot 64; thence southwesterly along said northwesterly line, 305 feet to the southwesterly line thereof; thence southeasterly along said southwesterly line, 107 feet to the northwesterly line of Wade Rd., condemned as aforesaid; thence northeasterly along said line of said Wade Road, 305 feet to the beginning; being unimproved and being designated for taxation purposes as Lots 806 and 808 in Square 5866. PARCEL XXXVI. Lots 118 and 119 in Square 5866 in D. E. Wiseman, Trustee, and others' subdivision of Section 8, "Barry Farm," as per plat recorded in Liber County 12 folio 91 of the Records of the Surveyor, being unimproved. PARCEL XXXVII. Lot 120 in Square 5866 in the subdivision next aforesaid, being unimproved. PARCEL XXXVIII. Lot 121 in Square 5866 in the subdivision next aforesaid, being unimproved. PARCEL XXXIX. Lots 122 to 125, both inclusive, in Square 5866 in the subdivision next aforesaid, being unimproved. PARCEL XL. Lots 126 to 129, both inclusive, in Square 5866 in the subdivision next aforesaid, being unimproved. PARCEL XLI. Lot 109 in Square 5866 in the subdivision next aforesaid, being unimproved. PARCEL XLII. Lot 108 in Square 5866 in the subdivision next aforesaid, being unimproved. PARCEL XLIII. Lot 107 in Square 5866 in the subdivision next aforesaid, being unimproved. PARCEL XLIV. Lot 106 in Square 5866 in the subdivision next aforesaid, being unimproved. PARCEL XLV. Lot 105 in Square 5866 in the subdivision next aforesaid, being unimproved. PARCEL XLVI. Lot 104 in Square 5866 in the subdivision next aforesaid, being unimproved. PARCEL XLVII. Lot 110 in Square 5866 in the subdivision next aforesaid, being unimproved. PARCEL XLVIII. Lot 111 in Square 5866 in the subdivision next aforesaid, being unimproved. PARCEL XLIX. Lot 112 in Square 5866 in the subdivision next aforesaid, being unimproved. PARCEL L. Lot 113 in Square 5866 in the subdivision next aforesaid, being improved by a small shed. PARCEL LI. Lot 114 in Square 5866 in the subdivision next aforesaid, being unimproved. PARCEL LII. Lot 115 in Square 5866 in the subdivision next aforesaid, being unimproved. PARCEL LIII. Lot 116 in Square 5866 in the subdivision next aforesaid, being unimproved. PARCEL LIV. Lot 117 in Square 5866 in the subdivision next aforesaid, being unimproved. PARCEL LV. Lot 103 in Square 5866 in the subdivision next aforesaid, being unimproved. PARCEL LVI. All of Lot 69 in Block 8, "Barry Farm," as per plat recorded in Liber Levy Court No. 2 folio 1 of the Records of the Surveyor, except the northerly 25 feet by full width of said lot condemned and taken by proceedings in District Court Cause No. 1420 in this court, being unimproved and being designated for taxation purposes as Lot 809 in Square 5866. PARCEL LVII. All of Lot 72 in Square 5866 in the subdivision next aforesaid, except the part thereof condemned by proceedings in District Court Cause No. 1420 in this court, being unimproved and being designated for taxation purposes as Lot 810 in Square 5866. PARCEL LVIII. Part of Lot 73 in the subdivision next aforesaid, described as follows: Beginning for the same at the intersection of the southerly line of Stevens Rd., as established in proceedings in District Court Cause No. 1420 in this court, with the westerly line of said Lot 73, and running thence southeasterly along said line of said road, 132 feet to the easterly line of said lot; thence southerly along said easterly line, 305 feet to the southerly line of said lot; thence westerly along said southerly line, 132 feet to the westerly line of said lot, and thence northerly along said westerly line 305 feet to the beginning; being improved by premises 1119 Stevens Rd. SE., and being designated for taxation purposes as Lot 811 in Square 5866. PARCEL LIX. Lots 76 and 77 in Square 5866 in the subdivision next aforesaid, except the part thereof condemned by proceedings in District Court Cause No. 1420 in this court, being partially improved by a structure known as 1113 Stevens Rd. SE., and being designated for taxation purposes as Lots 812, 813 and 814 in Square 5866. PARCEL LX. All of Lot 80 in Square 5866 in the subdivision next aforesaid, except that part thereof condemned by proceedings in District Court Cause No. 1420 in this court, being unimproved and being designated for taxation purposes as Lot 815 in Square 5866. PARCEL LXI. All of Lot 81 in Square 5866 in the subdivision next aforesaid, excepting the part thereof condemned by proceedings in District Court Cause No. 1420 in this court, being unimproved and being designated for taxation purposes as Lot 816 in Square 5866. PARCEL LXII. Part of Lot 84 in Square 5866 in the subdivision next aforesaid, described as follows: Beginning for the same at the intersection of the southeasterly line of said lot with the southwesterly line of Stevens Rd. as condemned by proceedings in District Court Cause No. 1420 in this court; thence northwesterly along said line of said road, 39.63 feet to the southeasterly line of the Alexandria Branch of the Baltimore & Ohio Railroad right of way; thence along said line of said right of way, south 63° 50' 10" west, 93.88 feet to the easterly line of the part of said Lot 84 condemned and taken for outfall sewer by proceedings in District Court Case No. 610 in this court; thence along said easterly line, south 19° 14' 30" west, 233.07 feet to the southwesterly line of said Lot 84; thence along said southwesterly line, south 51° 18' 30" east 4 feet to the southeasterly line of said lot and thence northeasterly along said southeasterly line, 305 feet to the beginning; being improved by a small structure known as 1101 Stevens Rd. SE., and being designated for taxation purposes as Lot 817 in Square 5866. PARCEL LXIII. The alleys in Square 5865 abutting Lots 160 to 167, both inclusive, on the south and west and abutting Lots 148 to 155, both inclusive, on the south and east. PARCEL LXIV. The street in Square 5865 designated Siegel Place abutting Lots 147 to 155, both inclusive, Lots 160 to 167, both inclusive, and Lot 175. PARCEL LXV. The unnamed street in Square 5866 abutting Lots 109 to 127, both inclusive. PARCEL LXVI. The alley in Square 5866 abutting Lot 110 on the north Lots 110 to 117, both inclusive, on the west thereof; for the public use set forth in the Act of Congress of June 25, 1938, c. 691 (52 Stat. 1186), that is to say, to provide adequate housing accommodations for persons or families of low income in the District of Columbia. It is this 9th day of July, 1941, ORDERED THAT William E. Ambrose, trustee, 1106 Vermont Ave. NW.; Alice G. Davis Anderson, 724 Columbia Rd. NW.; Elmeda Tracy Ansell, 1957 Biltmore St. NW.; Edward C. Baltz, trustee, 500 11th St. NW.; Jerome F. Barnard, trustee, 1422 F St. NW., Room 300; Norman H. Bartow, trustee, 1331 G St. NW.; Melvin F. Bergmann, trustee, 511 7th St. NW.; Leonard A. Block, trustee, Woodward Bldg.; Delilia Bundy, 403 O St. NW.; George E. Butler, 1626 S St. NW.; Mary V. Butler, 1101 Stevens Rd. SE.; James H. Caton, 1058 Potomac St. NW.; Paul Cherry, 1115½ Sumner Rd. SE.; Harvey L. Cobb, National Press Bldg.; James A. Cobb, surviving trustee, 613 F St. NW.; Columbia Federal Savings & Loan Association, 716 11th St. NW.; Martha E. Cook, 3922 Livingston Rd. NW.; Ollie Cooper, 1100 Howard Rd. SE.; Mamie Strother Countee, 5923 Dix St. NE.; William K. Copenhaver, trustee, 925 15th St. NW.; Corson & Gruman Co., Inc., a District of Columbia corporation, 33rd and K Sts. NW.; Warren T. Cothern, 915 New York Ave. NW.; V. Stuart Davis, trustee, 1413 I St. NW.; Albert DeNeal, 1009 Kenyon St. NW.; District of Columbia, Municipal Bldg.; John Dynes, 1117 Sumner Rd. SE.; Ernest Dyson, 1724 Montello Ave. NE.; Robert E. Dyson, 1003 Howard Rd. SE.; Walter C. Dyson, 1338 Morris Rd. SE.; Carl Ellis, Jr., 2508 Stanton Rd. SE.; Carl Ellis, Sr., 66 I St. SW.; Edmund M. Emmerich, trustee, 511 7th St. NW.; Equitable Co-Operative Building Association, 915 F St. NW.; Federal Contracting Co., Inc., a District of Columbia corporation, 915 New York Ave. NW.; Sophia M. Fowler, 303 11th St. NE.; George B. Fraser, Munsey Bldg.; John Frazier, 1419 Corcoran St. NW.; Etta Sanford Garber, 2806 Cathedral Ave. NW.; Richmond H. Gibson, trustee, 1341 G St. NW.; Benjamin L. Goldstein, trustee, 700 Otis Place NW.; H. M. Goldstein, trustee, Westory Bldg.; Hyman M. Goldstein, Westory Bldg.; Susan Gordon, 1107 Sumner Rd. SE.; Gray Properties, Inc., a Delaware corporation, 1420 New York Ave. NW.; Doris Churchill Gray, % Wilbur L. Gray, 1420 New York Ave. NW.; Doris Churchill Gray, trustee % Wilbur L. Gray, 1420 New York Ave. NW.; Wilbur L. Gray, 1420 New York Ave. NW.; Wilbur L. Gray, Jr., trustee, 1420 New York Ave. NW.; Geneva Smith Green, 1131 Sumner Rd. SE.; Mary M. Gross, 1120 Sumner Rd. SE.; Peter Gross, 1120 Sumner Rd. SE.; Enoch Harris, 1122 Stevens Rd. SE.; J. W. Henderson, 1126 Sumner Rd. SE.; Alexander Henson, 1109 Sumner Rd. SE.; Francis W. Hill, Jr., Woodward Bldg.; Van Buren Hillyard, 1126 Euclid St. NW.; Aloysius Horigan, 1531 31st St. NW.; Edward Lee Huff, 1129 Sumner Rd SE.; Eustace McKinley Hunt, % Rigel G. Belt, Union Trust Bldg.; Rose V. Hyman, 707 22nd St. NW.; Maud Johnson, 1121 Sumner Rd. SE.; Martha Jones, 1119 Sumner Rd. SE.; K. K. Keller, trustee, 1108 K St. NW.; L. Kennard, 2607 Siegel Place SE.; Kraft Construction Co., 605 14th St. NW.; Jack Kraft, trustee, 605 14th St. NW.; Morris L. Kraft, trustee, 500 12th St. SW.; Alphonso Lacy, 1113 Stevens Rd. SE.; C. S. Lobingier, trustee, Toronto Apts.; Addie Thompson Lyon, Jr., 3747 Jocelyn St. NW.; Helen Lyon, 3747 Jocelyn St. NW.; Nettie Evelyn Lyon, 3747 Jocelyn St. NW.; Robert Issac Lyon, 3747 Jocelyn St. NW.; James Marshall, 1130 Eaton Rd. SE.; Maria E. Marshall, 1115 Sumner Rd. SE.; Eugene Martin, 1111 Sumner Rd. SE.; Katie Martin, 1111 Sumner Rd. SE.; James McKenzie, 1114 Sumner Rd. SE.; Lester Meade, 1122 Sumner Rd. SE.; Metropolis Building Association, 201 Pennsylvania Ave. SE.; Mamie M. Jones Michael, 1003 Howard St. SE.; Herman Miller, trustee, 4714 Upton St. NW.; Jean Miller, 617 Rhode Island Ave. NW.; Samuel Miller, 1108 Stevens Rd. SE.; Annie Minor, 1120 Stevens Rd. SE.; Augustus Minor, 1120 Stevens Rd. SE.; Curtis Moon, 1106½ Stevens Rd. SE.; National Tax Investment Corporation, a Nevada corporation, National Press Bldg.; Charles H. Newton, committee of the person and estate of Mary A. Newton (non compos mentis), 1116 Sumner Rd. SE.; Mary A. Newton (non compos mentis), St. Elizabeths Hospital; Northwestern Federal Savings and Loan Association, 1341 G St. NW.; Anthony J. Olive, 827 Euclid St. NW.; Vernon G. Owen, trustee, 1431 I St. NW.; Stanton C. Peelle, trustee, 1422 F St. NW., Room 300; Perpetual Building Association, 500 11th St. NW.; Gwynetta Dailey Powell, 1800 2nd St. NW.; John Proctor, 1107 Sumner Rd. SE.; Rosa Proctor, 1130½ Eaton Rd SE.; Thomas Proctor, 2609½ Siegel Place SE.; Real Estate Security Co., Inc., a Delaware corporation, 1021 7th St. NW.; Grant Richardson, 1118 Stevens Rd. SE.; Mary Richardson, 1118 Stevens Rd. SE.; Bertha Y. Ritzenberg, 223 O St. SW.; Hyman Ritzenberg, 223 O St. SW.; Frank Rowe, trustee, 1219 Wisconsin Ave. NW.; Harold Rudolph, trustee, 3614 Morrison St. NW.; Norman E. Ryon, 1216 New York Ave. NW.; Greta L. Sanford, 3924 Macomb St. NW.; Richard Savoy, 1104 Stevens Rd. SE.; William G. Schafhirt, trustee, 1004 H St. NW.; Maurice I. Schlein, 915 New York Ave. NW.; Rose Schlein, 915 New York Ave. NW.; Rose Schlein, trustee, 915 New York Ave. NW.; Isadore Schwartzman, trustee, 915 New York Ave. NW.; Ida Schwartzman, trustee, 915 New York Ave. NW.; John C. Scofield, trustee, 1736 Columbia Rd. NW.; Samuel Scrivener, Jr., trustee, 914 G St. NW.; Henry C. Settle, 2437 Nichols Ave. SE.; Lillie V. Settle, 2437 Nichols Ave. SE.; Josephine W. Slaughter, 1128 Sumner Rd. SE.; John W. Southall, 1112 Sumner Rd. SE.; Nellie J. Southall, 1112 Sumner Rd. SE.; Superintendent of St. Elizabeths Hospital, custodian of the person of Mary A. Newton (non compos mentis), St. Elizabeths Hospital; Superior Construction Corporation, a District of Columbia corporation, 1331 G St. NW.; E. Tanner, 2607½ Siegel Place SE.; Phylliss Sanford Thompson, 3924 Macomb St. NW.; Heron Todd, 1750 Massachusetts Ave. NW.; Joseph P. Tracy, Dresden Apts., Connecticut Ave. and Kalorama Rd. NW.; Callie Travers, 1119 Sumner Rd. SE.; Edgar D. Turner, trustee of the estate of Abner C. P. Shoemaker, deceased, 1719 K St. NW.; John P. Wade, Jr., 2704 Ontario Rd. NW.; John P. Wade, Sr., 2704 Ontario Rd. NW.; Frances Wall, 3132 19th St. NW.; Freda Wall, 3132 19th St. NW.; Jacob Wall, 3132 19th St. NW.; Paul Wall, trustee, 1325 Taylor St. NW.; James Walls, 2611 Siegel Place SE.; J. C. Ward, 1108 K St. NW.; Washington Loan and Trust Company, trustee, 9th and F Sts. NW.; Richard Waters, 1106 Stevens Rd. SE.; Alphonso West, 1132 Sumner Rd. SE.; Clarence West, 1128 Sumner Rd. SE.; Frank T. White, trustee, 3620 New Hampshire Ave. NW.; Mary L. White, 2617 Woodley Place NW.; Noel R. White, 3724 Appleton St. NW.; Stella White, trustee, 3620 New Hampshire Ave. NW.; Sue L. White, 2617 Woodley Place NW.; Alouise B. Wieneke, infant, 132 E St. SE.; August H. Wieneke, infant, 132 E St. SE.; Beatrice Wieneke, 132 E St. SE.; Burdene M. Wieneke, infant, 132 E St. SE.; Henry Williams, 2609 Siegel Place SE.; Cora W. Wilkinson, 2563 Nichols Ave. SE.; Edith Windsor, 1130½ Eaton Rd. SE.; Almira Wiseman, 330 W St. NW.; Daniel E. Wiseman, trustee under the will of Annie Dailey, 330 W St. NW.; Olivia (also known of record as Olevia) Lyles Worthington, 121 R St. NW.; A. Wright, 1132 Eaton Rd. SE.; Norah Yelton, 326 G St. NW.; I. B. Yochelson, trustee, 1420 New York Ave. NW.; Irving B. Yochelson, 1420 New York Ave. NW.; all the foregoing of the City of Washington, District of Columbia, and the following persons whose addresses, notwithstanding diligent inquiry, cannot be ascertained: Fannie J. Robinson, P. Dallas Washington, Fannie Price Williamson; and Amo Leona McKee Bark, 49 Fore River Ave., North Weymouth, Mass.; Cynthia Clore, 3878 Valencia Rd., Jacksonville, Fla.; Willie Davis, % Patton Insurance Agency, 129 North Virginia St., Reno, Nev.; John Henry Douglass, 2025 Division St., Baltimore, Md.; William B. Dyson, Route No. 11, Box 1184, Houston, Tex.; Richard W. Edwards, individually and as administrator c. t. a. of the estate of W. Walton Edwards, deceased, 1892 Edgemont Rd., Upper Arlington Heights, Columbus, Ohio; W. Walton Edwards, Children's Hospital, Philadelphia, Pa.; Jennie Faust, Room 1613, Union Trust Bldg., Cleveland, Ohio; Mary Emily Wiltsie Field, Rochester, N. Y.; James S. Fraser, 8927 Harding Ave., Miami Beach, Fla.; Benjamin T. Frazier, 410 Arundel Ave., Pittsburgh, Pa.; Beatrice S. Hill, 920 Longwood Ave., The Bronx, New York, N. Y.; May Lyon Johnson, Warrenton, Va.; Blanche M. McKenzie, 357 Edgecomb Ave., New York, N. Y.; Bertha Alpha Sanford, 228 Grenada St., Tucson, Ariz.; Richard Sebastian, trustee, 205 Philadelphia Ave., Takoma Park, Md.; Alice P. Shadd, 310 Riverside Drive, New York, N. Y.; Nettie Davis Shaffer, 3701 Kilbourne Ave., Milwaukee, Wis.; John A. Stewart, 1308 Embury Ave., Neptune, N. J.; Louise Virginia McKee Summers, 1448 West Fresno, Tucson, Ariz.; Thomas L. Vanderpoel, 357 Edgecomb Ave., New York, N. Y.; W. G. Wadhams, Powers Bldg., Rochester, N. Y.; Fred L. Watkins, Seat Pleasant, Md.; Louis White, trustee, Del Monte, Calif.; Ann Tracy Wilkins, Houston, Tex.; (the foregoing being the persons named in said petition), and in the event that any of the above named persons is deceased, the heirs, alienees or devisees of said person, and Andrew S. Beckley, unknown heirs, alienees or devisees of: Charles H. Brown, unknown heirs, alienees or devisees of; Henry Butler, unknown heirs, alienees or devisees of: John A. Butler, unknown heirs, alienees or devisees of: Edward P. Davis, unknown heirs, alienees or devisees of; Leonard H. Davis, unknown heirs, alienees or devisees of; Radford R. Davis, unknown heirs, alienees or devisees of: Martha Johnson, unknown heirs, alienees or devisees of: Mary H. Jones, unknown heirs, alienees or devisees of; Edward Lyles, unknown heirs, alienees or devisees of; Gracie Lyles, unknown heirs, alienees or devisees of: William Parker, unknown heirs, alienees or devisees of; Fannie J. Robinson, unknown heirs, alienees or devisees of: William F. Stewart, unknown heirs, alienees or devisees of; Thomas Walker, trustee, unknown heirs, alienees or devisees of: Fannie Williamson, unknown heirs, alienees or devisees of; and ALL PERSONS having or claiming to have any right, title, interest or estate in the lands hereinbefore described or to be entitled to compensation in respect of the taking of the same for public use, and ALL PERSONS occupying or in possession of the same, be, and they are hereby, required, cited and admonished to appear in this court on the 8TH DAY OF AUGUST, 1941, at 10 o'clock a. m., to answer said petition for the condemnation of said lands and to make claim for the compensation to which they deem themselves entitled, PROVIDED, HOWEVER, AND IT IS FURTHER ORDERED that a copy of this order of citation be published once a week for three consecutive weeks in the EVENING STAR and THE WASHINGTON POST, newspapers of general circulation published in the District of Columbia, and also once a week for three consecutive weeks in the WASHINGTON LAW REPORTER, the first of said publications to be not later than the 14th day of July, 1941. AND IT IS FURTHER ORDERED that a copy of this order of citation be served before the return day hereof by the United States Marshal for the District of Columbia, or his deputies, upon each of the persons named herein who is, so far as ascertainable by reasonable inquiry, residing or sojourning within the District of Columbia, or can be found by said Marshal or his deputies within said District. AND IT IS FURTHER ORDERED that a copy of this order of citation be mailed postpaid to each of the persons shown by said petition to be, and hereinbefore designated as, non-residents of the District of Columbia, such copy to be addressed to the last known place of residence of such person. F. DICKINSON LETTS, Justice. A true copy. Test: (Seal.) CHARLES E. STEWART, Clerk. By H. B. DERTZBAUGH, Assistant Clerk. 11,18,25

E. W. MOLLOHAN, Jr., Attorney for the Plaintiffs, Washington Loan & Trust Bldg.

IN THE DISTRICT COURT OF THE United States for the District of Columbia. Ella Jackson, 4220 Gault Place, N.E., Washington, D. C.; Mary E. Pumphrey, 4423 Kane Place, N.E., Washington, D. C.; Hattie Holcombe Jackson, 1716 H Street, N.E., Washington, D. C.; Elizabeth Samuels, 917 44th Street, N.E., Washington, D. C., plaintiffs, vs. Sarah E. Dorsey, if living, and, if dead, her unknown heirs, alienees, and devisees, defendants. Civil Action No. 11990. Order of publication. The object of this suit is to establish of record the title of the plaintiffs by adverse possession to Lots three and four in Square numbered 5157 in the City of Washington, District of Columbia, more particularly described as follows, to wit: "Beginning at the end of the two following courses and distances, North 88° 13' West 218.31 feet from the Southeast corner of Lot seven thence North 15° East 56.98 feet to the beginning of the herein described property, thence running North 15° East 60', thence North 75° West 100', thence South 15° West 60', thence South 75° East 100' to the place of beginning. Said description of property being identical with Lots three and four of William Saunders' subdivision of Lots six and seven as shown on plat recorded in Liber 1739 at Folio 349 of the land records of the District of Columbia. Said lots now known and described for the purposes of taxation as Lot 800 in Square 5157." The said property being unimproved. Upon motion of the plaintiffs, it is this 23d day of July, A. D. 1941, ordered that the defendants, Sarah E. Dorsey, if living, and, if dead, her unknown heirs, alienees and devisees, if any there be, cause their appearance to be entered herein on or before the first rule day occurring after the expiration of forty days, exclusive of Sundays and legal holidays, from the first day of publication of this order, otherwise the cause will be proceeded with as in case of default; provided a copy of this order be published once a week for three successive weeks in the Washington Law Reporter and The Washington Post, longer publication having been dispensed with for satisfactory cause shown. BOLITHA J. LAWS, Justice. A true copy. Test: (Seal.) CHARLES E. STEWART, Clerk. By SOPHIE LYMAN, Assistant Clerk. 25,1,8

FRANK E. SCRIVENER, Attorney, 914 G Street Northwest.

IN THE DISTRICT COURT OF THE United States for the District of Columbia. Martin and Boyd Spring Works, Inc., plaintiff, vs. the unknown heirs, devisees and alienees of Joseph Poumeyrol, defendants. Civil Action No. 11898. Order of publication. The object of this suit is to establish of record the plaintiff's title to certain lots in Square 450, described in the complaint. On motion of counsel for plaintiff, it is, this 15th day of July, 1941, ordered that defendants, the unknown heirs, devisees and alienees of Joseph Poumeyrol, cause their appearance to be entered herein on or before the first rule day occurring after the fortieth day, exclusive of Sundays and legal holidays, occurring after the day of the first publication hereof; otherwise this cause will be proceeded with as in case of default: provided a copy of this order be published once each week for three consecutive weeks in The Washington Post and the Washington Law Reporter. BOLITHA J. LAWS, Justice. A true copy. Test: (Seal.) CHARLES E. STEWART, Clerk. By ELEANOR E. JOBE, Assistant Clerk. 18,25,1

PAUL LYNE DELANEY, Attorney, 506 Union Trust Building.

IN THE DISTRICT COURT OF THE United States for the District of Columbia. Evelyn R. Liaguno, 720 Seventeenth Street Northwest, Washington, D. C., plaintiff, vs. David R. Liaguno, Boston, Mass., defendant. Civil Action No. 11715. The object of this suit is to obtain an absolute divorce. On motion of the plaintiff, it is this 15th day of July, 1941, ordered that the defendant, David R. Liaguno, cause his appearance to be entered herein on or before the fortieth day, exclusive of Sundays and legal holidays, occurring after the day of the first publication of this order; otherwise the cause will be proceeded with as in case of default. Provided, a copy of this order be published once a week for three successive weeks in the Washington Law Reporter and The Washington Post before said day. BOLITHA J. LAWS, Justice. Attest: (Seal.) CHARLES E. STEWART, Clerk. By ELEANOR E. JOBE, Assistant Clerk. 18,25,1

RANDOLPH C. RICHARDSON, Attorney, 723 Southern Building.

DISTRICT COURT OF THE UNITED States for the District of Columbia. In re application of Philip Rosenfeld and Pearl Rosenfeld, for change of name. Civil Action No. 12123. Philip Rosenfeld and Pearl Rosenfeld, having filed a complaint for a judgment changing their name to Philip Ross and Pearl Ross and having applied to the Court for an order of publication of the notice required by law in such cases, it is, by the Court, this 14th day of July, 1941, ordered that all persons concerned show cause, if any there be, on or before the 4TH DAY OF AUGUST, 1941, why the prayers of said complaint should not be granted. Provided, that a copy of this order be published once a week for three consecutive weeks before said day in The Washington Post and the Washington Law Reporter. F. DICKINSON LETTS, Justice. A true copy. Test: (Seal.) CHARLES E. STEWART, Clerk. By ELEANOR E. JOBE, Assistant Clerk. 18,25,1

Auction Sales

FRIDAY, JULY 25, 1941—
ADAM A. WESCHLER & SON, Auctioneers.

TRUSTEES' SALE OF RESTAURANT furnishings and equipment, cash register, household effects, etc.; contained in 628 G St. N.W.; also leasehold interest. By virtue of a chattel deed of trust recorded as instrument No. 8737 in liber 7592, folio 107, among the Land Records of the District of Columbia, and at the request of the party secured thereby the undersigned trustees will sell by public auction at the above-mentioned premises FRIDAY, JULY 25TH, 1941, AT 11 O'CLOCK A. M. Steam table, gas ranges, Star sandwich King with hood, Servel gas and ice refrigerators, grease trap, sink with sterilizer, tables, chairs, counter and stools, pie cases, Remington cash register, No. 68-16628 8 H B 310; lighting shades, china, glass, utensils, requisites, etc.; miscellaneous household furniture; also unexpired term of lease. Terms: Cash. JOHN H. CLIPPER, CARL J. BERGMANN, 629 F St., N.W., Trustees.
P—July 22,23,24,25

BUSINESS SERVICE Directory
THE ANSWER TO WHO DOES IT?

ASPHALT DRIVES
Black Top Rds. Co. Driveways Tennis Courts TIME PAYMENTS. NA. 0464.

AUTO PAINTING.
$10 up. Autos spray painted. FOR ESTIMATE, DU. 4860. $10 up

AUTO WINDSHIELD WIPER SERVICE.
BUELL Windshield wipers and fuel pumps, 908 4th nw. ME. 5776

BUNDLE WASH
HO. 9253 Bundle wash by expert. Shirts neatly finished.

BUILDING CONTRACTOR.
REp. 5980 Roof to cellar, all kinds wk., small or lge. Jobs Bernard.

BUILDER AND CONTRACTOR
LIn. 2733 builder, remodeling, gen. contractor. B. Brotman & Co.

CHAIR REPAIR AND SERVICE
CHAIR CANEING Upholstering Porch rockers splinted. CLAY ARMSTRONG, 1235 10th st. nw. Phone METropolitan 2062.

Continued on Following Page.

KING OF THE ROYAL MOUNTED

BUSINESS SERVICE Directory

Continued From Preceding Page.

CEMENT—STONE WORK
JERRY Cement retaining walls, steps, walks, etc. ATlantic 9266.

IRON WORK
Dupont Iron Works Fire Escapes, Railings, etc. 1166 18th St. N.W. NA. 3766.

LEATHER GOODS REPAIRED
G. W. King, Jr. Saddlery, Trunks, etc. 511 11TH ST. N.W.

MATTRESS RENOVATING
$3 up STEIN BEDDING CO. 1224 12th St. N.W. ME. 1315. $3 up

PAINTING AND PAPERING
GE. 0518 Special summer prices. Marshall Decorating Co.

RADIO SERVICE REPAIRS.
EXPERT RADIO SERVICE
Free Est. Factory-Trained Mechanics. Williams Radio. 1130 7th st. nw. DI. 5156.
RADIO TROUBLE CURED
Free est. Work guar. 3 mos. Honest prices. MID-CITY RADIO SHOP. 9-9 p.m. NA. 0777

ROOFING AND SIDING
DIs. 2704 Basement to roof: roofing, siding. Free estimate. Johns-Manville Guild member. Mr. Morrissey.

TILE WORK, FIREPLACES, ETC.
Tile Marble. Slate. Terrazzo Work. E. E. Ellett, NA. 8731, 1106 9th N.W.

TYPEWRITER REPAIR, RENTALS
TYPEWRITERS QUICK REPAIRS Reasonable. Many Bargains. 718 14th St. RE. 2828.
$3 Mo., 3 months, $7. Business machines, A. A. A. Typewriter Co. RE. 1177.

TRUCK FOR HIRE
HO. 7245 New 1½-ton Stake Body; reas., reliable. 1912 N.H. ave

Lost and Found 1

You can phone your "Lost and Found" ads to The Post until 11 p. m. for insertion the following morning. For The Sunday Post, Saturday, 4 p. m. ("Found" ads are published free.)

BOSTON BULL, toy, male, black and wh.; lost July 21 on highway 130, near Bordentown, N. J. Call ALex. 5298, collect. Reward. Apt. 328, Blvd. Apts., Alex., Va.

BOSTON BULL, fem.; black, white; pet, $50 rew. 1211 Simms pl. ne. LI. 7254-W.

BULLDOG, white, brown; long tail; white breast, feet; "Billy." Reward. LI. 3115.

CAT, gray, Persian, female, Tuesday, vic. Walter Reed. Reward. RA. 6634, 2-5 p. m.

LARGE red Persian cat. Call RA. 8118, between 6 p. m. and 8 p. m. Reward.

RADIO, General Electric portable, Monday evening, Translux Theater. Reward. Call WO. 1709.

FOUND—Boston bull, female, black-white. Vic. of Capitol. HObart 7803, 9 to 12.

FOUND—Small female dog, cream color, part terrier, black collar, with brass studs; found in Beverly Hills section of Alexandria. TEmple 4202.

Personals 3

CLAUS STROMM: Get in touch with Mr. Hodge of The Washington Post at once.

HEMORRHOIDS (piles) eradicated by my own method: results effective for a lifetime or money back. Write for booklet. No drugs. No surgery. DR. SOMMERWERCK, 1365 Columbia rd. AD. 0388.

IF YOU NEED EXTRA MONEY FOR vacation, paying bills or any purpose. Just give me a telephone call. You can get $100 and need repay only $1.63 per week, which includes interest, the only charge. Other amounts in proportion. Just call JACK SESSIONS. MIch. 6510.

ON AND AFTER JULY 24, 1941, I WILL not be responsible for debts incurred by anyone other than myself. DR. JAMES E. WALKER, 502 Tea st. nw.

TATTOO-MARKS REMOVED
in the privacy of your own home. Scientific compound. Write Dermetic's, 301 Livingston St., Brooklyn, N. Y.

Motor Travel 10

DRIVING to Ft. Worth July 26. Call RA. 9217. Wiggins.

LOUISVILLE, KY.—Sat., July 26. Via Cincinnati. Take 2 or 3. Phone LI. 1322.

MEXICO CITY—Aug. 1, return Aug. 15; room for 2; share expense. ME. 3706.

Help—Women 11

CIVIL SERVICE courses, late editions, many kinds. BOYD SCHOOL, 1333 F. NA. 2333.

COLOR ARTIST for portrait work. Must be experienced. Apply Rembrandt Studio, 708 13th st. nw.

COLOR ARTIST for portrait work. Must be experienced. Apply Rembrandt Studio, 708 13th st. nw.

HOUSEKEEPER-COMPANION—Live with small family. WA. 5773, after 6.

LADY, 24 to 30—Attrac., good personality; able to meet business and professional people; start about $20 wk. 1427 Eye nw., Rm. 205.

MASSEUSE, experienced, or will teach inexperienced. 1424 R st. nw., Apt. 1.

NOTE THE (Avon) ad in good Housekeeping, Christian Science Monitor, Ladies' Home Journal. We have a good earning opportunity for 3 women living in this city. RE. 0795.

SECRETARIES—Immediate vacancies, $18 to $30 week. APPLY NOW. Adams Agency, Colorado Bldg., 14th and G nw.

SHIRT FINISHER—Steady job. Apply at once. 1332 14th st. nw.

SLIP-STITCHER, experienced, on men's neckties; steady work; good pay. 912 G st. nw.

STENOGS.—Beginners and exper.; plenty openings; good salaries; temp. and perm. at once. Miss YOUNG, Personnel Service, 1311 G st. nw.

TELEPHONE (P.B.X.) courses, easy, short, profitable. Inquire Capital P.B.X. Receptionist School, 1311 G st. NA. 2117.

WAITRESSES—Must be 21. Room, board can be arranged. WIs. 9731.

WAITRESSES—Must be over 21. Apply at once. Glen Echo Park, Maryland.

Waitress—Experienced
Giant Cafe, 3511 Georgia Ave. N.W.

WAITRESSES
Over 30 years of age, for work in downtown restaurant; good working conditions. Childs', 1423 Pa. ave. nw

WAITRESSES
Experienced; tray service. Lee's Chinese Restaurant, 8571 Georgia ave.

BEAUTY OPERATOR
Ludie Hair Stylist. 1524 Wisconsin ave. nw. and 2208 Naylor rd. se. DUpont 9827.

2 YOUNG WOMEN
Over 25 years; experienced stenographer and secretary; $35 week; state experience. Box 901, The Washington Post.

THE CHESAPEAKE AND POTOMAC TELEPHONE CO.
Young women, 18 to 30 years of age, with at least 2 years of high school, desired for switchboard operating. Regular employment with opportunities for salary advancement and promotion. No experience necessary. Apply 722 12th st. nw., Room 101, 8:30 a. m. to 5 p. m.

Help Women—Household 11A

WOMAN (wh.); small family; care baby, g. h. w.; references; live in. AD. 6335.

Help—Men 12

BARBER to manage or rent fully furn. two-chair shop near Navy Yard. LI. 7897.

BARBER—$25 guar. and commission. 1007 King st., Alex., Va. ALex. 2411.

BARBER—For Fridays and Sats. Steady job. 1114 H st. ne. Rubens Barber Shop.

BARBER wanted; good steady job; $25 week and comm. Apply 643 H st. ne

BARBER—Steady job; $25 guarantee, commiss. Model Barber Shop, 716 H st. ne.

BARBERS—First class; steady; $24 guar.; good for $30; also part time. 4409 Bowen rd. se

BOOTBLACK, exper.; barber shop; all you take in is yours. Apply 312 9th st. nw.

ENGINEER.
With 3rd grade D. C. steam license. White, not over 32 years old. Answer in own handwriting, stating age, exper., salary expected. Box 898, Washington Post

ENGLISH TEACHER, WASHINGTON SCHOOLS ASSOC., Colorado Bldg., RE. 1712.

I WILL GUARANTEE a minimum of $100.00 per month for three years to a patent attorney satisfactory to me who will locate in San Antonio, Texas, and handle my patent applications. Extra pay for infringement suits. Ex-examiner preferred. Alexander Boynton, San Antonio, Texas.

Help—Men 12

GAS STATION workers, mechanics, washers, oilers; at once. Miss FOX, Personnel Service, 1311 G st.

MALE, WHITE — WOODWARD & LOTHROP DESIRES THE SERVICES OF AN EXPERIENCED WINDOW CLEANER. APPLY EMPLOYMENT OFFICE, 9TH FLOOR.

MAN, colored, 22 to 40, with h. s. educ.; able to meet public; start about $20 wk. Apply Friday, 2 to 4:30 p. m., 1427 Eye nw., Rm. 210.

MEN—Need 2; willing to work steady; thorough personal training in circulation work; good pay and future. Mr. Murray, Room 424, Bond Bldg.

PHOTO COUPON MEN (2)—(Best offer in city). Albee Studio 1426 G st. nw.

PRESSER—Must be first-class; steady year around; good pay. Dry Cleaning Dept., Sterling Laundry, 1021 27th st. nw.

SODA DISPENSER—Must be over 21. Apply at once. Glen Echo Park, Md.

SPOTTER—For dry cleaning plant. Experienced on woolens and silks. Permanent position. Good salary. Apply 1342 New York ave. nw.

STEAM TABLE MAN—White, experienced. Evening work; good pay; no telephone calls 1410 Irving st. nw.

STENOGRAPHERS and good typists, bookkeepers and clerks; very good salaries; $20-$35 week up, at once. Miss Day, Personnel Service, 1311 G st.

WANTED—Middle-aged white man, with family, to work on farm; must be handy with team and farm machinery. House, garden, wood furnished. Address, Bayside Farm, Leonardtown, Md.

WANTED—Two experienced canvassers, any age; also 2 college students or high school graduates for canvassing work. Quick opportunity for advancement. Make good money while learning. Salary and commission to those who qualify. See Mr. Abernathy at 826 10th st. nw., 11 to 12 a. m., or phone RAndolph 4629 any time.

Refrigeration Service Men
with low temperature experience on Frigidaire cabinets, fountains, etc. Apply Carry Ice Cream Co., 1337 D st. se.

BRICKLAYERS
Good pay; 1 year steady work for right men. 28th and Cedar, Mt. Rainier, Md.

PRESSER
wool or linen; must be experienced; good pay; steady job. 435 R st. nw.

2 WATCHMEN
White; salary, $85 per month; references. Box 903, Washington Post.

PAINTERS
Steady job, maintenance painting. $120 per month. Apply in person. Buckingham Maintenance Office, 3900 4th St. No., Arlington, Va.

ELECTRICIANS
Conduit & B. X. men, good perm. job, special benefits. See Mr. Davis, 3616 14th nw., until 5:30 p. m. wkdys., Sat. till 12:30.

YOUNG MAN
Experienced stenographer with law degree. State experience and salary desired. Box 900, The Washington Post.

SCREEN AND WEATHERSTRIP MECHANICS
Must be exp. and have tools. Apply immed. FLAHERTY BROS. 1232 Mt. Olivet Rd. N.E.

Furniture Repair Man
With Car for Outside Work. Permanent Position. Apply
Mayer & Co.
Seventh St. Between D. & E

AT 9 O'CLOCK THIS MORNING I WILL INTERVIEW APPLICANTS FOR THE POSITION OF NEWSPAPER SALESMAN. MUST BE SOBER, PERSONABLE, WELL MANNERED, WELL DRESSED AND EDUCATIONALLY EQUIPPED TO MEET PEOPLE IN ALL WALKS OF LIFE. PREFER MEN OVER 40 YEARS OF AGE. REQUIREMENTS ARE STRICT BUT IF YOU QUALIFY A STEADY POSITION WITH GOOD SALARY AND COMMISSION AWAITS YOU. ASK FOR MR. HODGE, 2041 KAY ST. N.W.

Boys—Men
Permanent Positions
Autos, Bicycles
Maximum Wages
Vacation With Pay
Age 16 Years and Over
Apply
Western Union Telegraph Co.
1317 New York Ave. N.W.

Old Established Real Estate Office
Has Openings For One or Two
SALESMEN
Commission basis. Experience not necessary. Give references, experience (if any), and qualifications.
M-588, Washington Post

Help—Men-Women 13

RESTAURANT HELP
Wash. Restaurant Assn. 404 Star Bldg.

Situations—Women 16

EXPERIENCED colored girl desires job, nursemaid; city refs. No Sundays. Good wages. MI. 7478.

GIRL, colored, neat, desires work, part or whole time. MIch. 5487.

GIRL, colored, intelligent, wishes part or full-time work; no Sundays. HO. 9233.

NEAT, colored girl wants full or part-time job. Phone District 5942.

WOMAN, colored, wants part-time work; plan menus. DIstrict 3821.

WOMAN, colored, wishes work in laundry plant. NOrth 4208.

COLORED GIRL, reliable, wishes work of any kind; part-time preferred; references HO. 7334.

COLORED woman wants bundle laundry, also curtains. AT. 6677.

COLORED WOMAN wishes day's work, laundry and cleaning. HO. 3256.

COLORED WOMAN—Work of any kind; clean for employed persons. MEt. 5541.

Situations—Men 17

EXCELLENT carpenter, fully experienced, desires repair or remodeling work. Estimates given. Ref. John W. Witmer, 921 Hamilton st. nw. GE. 1472.

EXP. Monroe-Cal.; also transit & level man. Age 41, white. Box M-583, Post.

WALL SCRAPING JOB PLASTERING, perfect work guaranteed. DI. 9128.

Instructions 19

CARD PUNCH courses, EASY, short, profitable. NEW classes. Inquire BOYD CIVIL SERVICE SCHOOL, 1333 F st. NA. 2333.

Instructions 19

CIVIL SERVICE courses late editions, many kinds. BOYD SCHOOL, 1333 F. NA. 2338.

DRAFTING, Diesel, welding, aircraft; day and eve. classes. WASHINGTON TRADE SCHOOL, INC., 140 Q st. ne. DU. 1576.

HOTELS CALL FOR TRAINED MEN and women, all ages, well-paid opportunities everywhere; learn at home in spare time. Placement service free of extra charge. Phone, call or write. Free book. Lewis Hotel Training School, 23rd and Penna. ave. nw. Phone ME. 4692, Dept. 8.

Money-to-Loan 26

ON diamonds, watches, jewelry, silverware, etc. No adv. arrangements neces. Lowest int. rates. Rosslyn Loan Co., Rosslyn, Va.

Personal Loan Cos. 26A

Operating Under Uniform Small Loan Laws

A FRIENDLY LOAN SERVICE.
H. G. ZWALLY, MANAGER.
AYARES SMALL LOAN CO., INC.
7902 Georgia Ave. SH. 3700.

LOANS TO $300 FOR
Single or Married Persons
ON SIGNATURE ONLY
LOW MONTHLY PAYMENTS

$60—Pay $3	$200—Pay $10
$100—Pay $5	$260—Pay $13
$160—Pay $8	$300—Pay $15

AND INTEREST
PHONE OR SEE US TODAY
2 CONVENIENT LOCATIONS
CONSUMERS LOAN SERVICE, Inc.
3327 Rhode Island Ave. HObart 5028
8513 Georgia Ave. SHep. 3567

ONE DAY
TELEPHONE SERVICE
For Women as Well as Men With Regular Employment
YOU CAN BORROW $300 ON YOUR OWN SIGNATURE
No Comakers or Other Security Required
Installments Arranged to Suit Your Income
MARYLAND PERSONAL BANKERS
Silver Spring, Maryland SH. 2852
7912 Georgia Ave.

LOANS TO BUY CASH BARGAINS
When you seek extra money to take advantage of a good bargain—see Domestic. Shop carefully—look for "buys"—then come to us for the cash. We'll work out an easy repayment plan to fit your income. Come in, phone or write.

DOMESTIC
Finance Corporation, A Small Loan Company

Silver Spring, Md. 7892 Georgia Ave. Phone SHep. 5450	ROSSLYN, VA. Arlington Tr. Bldg. 2nd Fl., Chest. 0304
MT. RAINIER, MD. 3201 R. I. Ave. Mich. 4674	ALEXANDRIA, VA. 2d fl., 815 King St. Phone Alex. 1715

"A Friendly Place to Borrow"

YOU
. . . can get a loan of $100.00 if you can make monthly payments of $7.04.

Cash Loan You Get	Amount You Pay Including All Charges Weekly	Monthly
$ 25.00	$0.42	$ 1.76
50.00	0.82	3.52
100.00	1.63	7.04
150.00	2.43	10.56
200.00	3.24	14.08
300.00	4.85	21.11

Payments include all charges as prescribed by the Uniform Small Loan Law.

Loans made on your own signature. No security required. No credit inquiries are made of relatives, friends or employer. Apply in morning and get money the same day. Just telephone, give us a few facts—then call for the money.

PUBLIC SMALL LOAN CO.
2028 North Moore St., Rosslyn, Va.
Telephone CHestnut 2444
DEWEY T. JONES, Mgr.

PEOPLES PERSONAL BANKERS
3308 R. I. Ave., Mt. Rainier, Md.
Telephone DEcatur 1240
R. W. THRASHER, Mgr.

IMMEDIATE TELEPHONE SERVICE
No Red Tape—No Delay
WOMEN AS WELL AS MEN CAN BORROW $300 OR LESS
Your Signature Only
88c
Is Total Cost of a $25 Loan for 30 Days, Other Amounts in Proportion
Apply in morning and get money the same day. Just telephone, give us a few facts—then call for the money.
3 CONVENIENT LOCATIONS
Telephone Us Today
LINCOLN LOAN Service, Inc.
6722 Wisconsin Ave., Bethesda
WIsconsin 1626
or
TAKOMA INDUSTRIAL Bankers, Inc.
18 Carroll Ave., Takoma Park
SHepherd 1525
or
LINCOLN LOAN Service, Inc.
7910 Ga. Ave., Silver Spring
SHepherd 3781

Rooms—Furnished 30

A cool corner rm., 4 windows, bath; pvt. adult home. Cathedral nr. Conn. Refs. Gentlemen. $30. AD. 3584.

ALABAMA APT. 607, 1015 N st. nw.—Lge. furn. dble. rm., twin beds, shower; unl. phone; board opt.

A frt. studio rm. in 2 bath 4-rm. apt. 1 or 2 ladies. Walk. dist. 1616 16th st. nw.

A LGE. dble., twin beds, unl. ph.; $4.25 wk. ea.; meals opt. AT. 3145. 3233 D st. se.

A lovely room, cross ven., clean, comf.; exp. bus. $25 mo. Gentleman. 450 Longfellow st. nw.

A LOVELY, cool rm.; det. home; quiet, refined suburban sec.; lawn trees; American gentleman, gentile; refs. SH. 7339 after Govt. hours.

These Women! By d'Alessio

"Oh dear—Rex won't take the paper. The headlines must be dreadful!"

Rooms—Furnished 30

ALTURAS (1509 16th st. nw.)—Cool, attractively furn. sgl. and dble. rms., near sh'ers; 24-hr. elev. and hotel serv.; $6 up.

A PRIV. RESID., 1712 Kenyon—Lovely twin bedroom, next bath, unlimited phone.

ATTRACTIVE, newly deco. double rm., pvt. bath; southwest exp.; cross-vent.; walk. dist.; reas. NO. 7760 after 5:30 p. m.

ATTR. master rm., newly furn., pvt. bath; gentlemen. 329 Oglethorpe nw. RA. 6120.

ATTRACTIVE rooms; conv. cars and buses; ladies only; double, single, $20-$30 mo. 3504 13th st. nw. HO. 0107.

CALVERT N.W., 1940—2 cool rms., 5 wind., twin beds; nr. trans.; unl. ph. CO. 0998.

CHEVY CHASE, D. C.—Cool, attr. sgl., adj bath; fine tr.; men; gentile. EM. 5043.

CHOICE, cool, frt.; conv. Govt. depts.; 5 wind.; nw., s. exp.; sp. bath; priv. home; ladies; grill priv. ME. 3528.

CHOICE DOUBLE front room; suitable 1-2; unlim. phone; garage. 427 Quincy st. nw.

CONNECTICUT AVE., 3000, Apt. 415—Double room, furnished like studio; large closet unlim. phone; bus stop at door; suitable 2 girls; call eves. AD. 4957.

COOL, outside room, home privileges, good bed, gentleman. Apt. 31, 1100 25th st. nw.

COUNTRY LOCATION—20 min. White House. Cool rms., plenty baths. 34 acres. Beautiful grounds. Cool. Men. WI. 2622.

DELAFIELD PL. NW., 902—Nice dble frt. rm., 3 windows; attr. sgle.; nr. trans.

DET. HOME, 16th, Pk.; master, priv. bath; Gentile man. 1740 Upshur st. nw.

D'TOWN, 1723 21st, nw.—Nice sgle. rm., near bath; gentleman; reasonable.

DOWNTOWN (1121 12th st. nw.)—Large front dble. rm., near bath; l. h. k.; $7.50.

DOWNTOWN—Choice front, twin beds, new furn., tile bath, unl. ph., elevator apt. No. 302, 1317 R. I. nw. DE. 3193.

DOWNTOWN, 1422 N nw.—Dble rms., $3.25 to $3.75 each; sgle., $5. ME. 4089.

DOWNTOWN, 1334 Vermont ave.—Nice front room. Continuous hot water. Adults.

DUPONT CIRCLE, Toronto Apts., 20th-P sts.—Adj. b.; $20. Mr. Smith, Apt. 25.

DUPONT CIRCLE, 1323 N. H. ave. nw.—Double room, next bath; suitable 1 or 2; unl. phone; walking distance. DU. 1544.

DUPONT CIRCLE, 1501 18th nw.—Easy transportation; unl. ph.; girls. NO. 0904.

FAIRMONT ST. NW., 1401 (Apt. 317)—Cool, corner, front; twin beds; Aug. 1. Call after 5 p. m.

FAIRMONT NW., 1350—Cool room, twin beds. unl. phone, nr. bath; reas. AD. 3265

FRIENDSHIP HTS. (4347 Warren nw.)—Lge. brt., cheerful rm., s. pvt. bath; pvt. home; unl. ph. ext.; gentleman. EM. 5126.

FRONT ROOM for gentleman; neatly furnished; private home; $25 per month. 2326 19th st. nw.

G ST. NE., 1204—Priv. home; c.h.w.; in sgle.; new furn.; also double. After 5:30.

GARRISON NW., 4531—Front master; 3 wind., shower; nr. bus; man. WO. 7334.

GENTLEMEN; 18th and Taylor nw.; quiet residence; single, double, large rms.; garage; reasonable. RA. 6268.

GEORGETOWN (31st St.)—Private home; cool yard; single or double; nr. shower; priv. entrance. Men only. HO. 8716.

GEORGETOWN—Single room, next to bath; newly decorated; fireplace; board optional. MI. 6851.

GIRARD N.W., 1431—Attr. dble. rm., twin beds, unl. ph.; nr. trans. CO. 2876.

GRAFTON HOTEL (1130 Conn. ave. nw.)—Large, comfortable rooms, with Simmons innerspring mattresses; single with running water, $8.75 week up; double, $10.50 week up; with private bath, singles, $15.50 week up; double, $17.50 week up.

HALL PL. NW., 2225 (off Wis.)—Attractive single room; priv. home. Ordway 1575.

HOBART NW., 1729—Lge. cool rm., new twin innersprg. beds; pvt. home; porch; unl. phone; nr. trans. AD. 1505.

L ST. NW., 1322—Single rooms, $4.50-$5; double rooms, $7.50-$8; twin beds.

LARGE double front rm.; newly furn; meals opt.; conv. trans. 221 1st st. nw.

LARGE, cool front room, 4 windows, bookshelves, near bath-shower; newly decorated; unlim. phone; reas. 1734 R st. nw.

L ST. N.E., 812—Newly furn. bedrm in pvt. home, nx. ba.; conv. trans.; quiet adults.

LONGFELLOW NW., 1616—Lovely, cool, frt. r., tw. beds, lg. closet; women. GE. 6729.

N ST. NW., 1905—3 single basement rms.; gentlemen; cool, comfortable; $15-$18; references. OR. 2883.

NEAR Navy Yard, 2605 34th se.—1st fl. r., pvt. b.; pvt. entr.; $8.50 sgle., $5 dble. LI. 0100-J.

NEAR CATHEDRAL—Large, cool room in private home; gentleman; references. 3121 38th st. nw. To be seen Sunday morning.

NEWARK NW., 2911, at Conn.—Rm., apt. house; $25. WO. 3654 or res. mgr.

NEW home; front rm., dble., sgle.; near ba.; $25 for 2; $19 for 1. FR. 2925 aft. 6.

N. H. AVE. NW., 4511—Newly furn. twin; shower; unl. ph.; $30; bus. RA. 4924.

NEWTON ST. N.W., 1612—Newly furnished rm., tw. beds. Call after 4 p. m. AD. 7262.

NEWTON NW., 1363—Nicely fur. twin rm.; sgle. rm.; gentlemen. MI. 8855 after 6.

NEWTON NW., 1341—Choice cool rm., adj. porch, twin beds; newly furn., redec.; shower; cross vent. Men. $5 ea. HO. 7044.

N. CAPITOL, 5611—2 cool rms.; single, $20; double, $25; near bath. RA. 1983.

N.E. LOCATION—Lovely rm.; conv. trans.; pvt. home; reas. FR. 2069 eves.

NORTHWEST SECTION, near Rock Creek Park—Master bedroom, private bath; gentleman. WO. 8549.

P ST. NW., 1630—Front room, large closet, twin beds, same floor as bath.

PARK RD. NW., 2055—Lg. dble. rm. (cool), twin beds; conv. trans. ADams 7208.

PARK RD. NW., 634—Vacancy for young man; twin bedroom, newly furn.; unl. phone; nr. transp. TAylor 6823.

SEATON PL. NW., 28—Large twin-bed room for 1 or 2; private home, unlim. phone; ½ block transp. NOrth 5187.

SUBLET to Sept 1—Cool, private room in 2-room apt.; share kitchen, bath; reasonable. 1630 R st. nw. DU. 6500, Ext. 720, after 6 p. m

T ST. NW., 3531—Bedrm., 5 win. next bath, and sitting rm. WO. 9365.

TEWKESBURY PL. N.W., 1378 (off 14th)—Attr. single., nr. bath, shower. RA. 8040.

TEWKSBURY PL. NW., 1382—Dble. exp.; newly furn.; off 14th; conv. tr. RA. 3307.

THE WESTMINSTER, 1607 17th st. nw.—Newly decorated rooms, running water; electric fans; 24-hour elevator service.

V ST. N.W., 39—Off North Capitol; pleasant rm.; yg. woman; pvt. home; conv. tr.

WALK. DIST., 1827 16th st. nw.—Comf rm., next bath, gentleman, $5. DU 9613; also basement apt.

1ST ST. NW., 2211—Lg. dbl. frt. rm., newly furn.; meals optl.; bus, car. DE. 3794-J

4TH ST. NE., 21, Apt. 1—Nicely furnished room for refined, quiet and employed gentleman, next to bath. AT. 0087-W.

6TH NE., 624—Lg. rm., nx. bath; pvt. home; c. h. w.; 1 or 2 gentlemen.

Rooms—Furnished 30

10TH ST. NE., 237—Large, airy rm., unl. phone; prefer gentleman; $4.50. FR. 0254.

14TH ST. NW., 2532, Apt. 1—Cool room, twin beds; $15 each; reference. CO. 3175.

15TH ST. NW., 2015, Apt. 375—Lovely rm., pvt. apt., sgle. or dble.; $5 sgle., $8 dble. NO. 1420.

16TH ST. NW., 1825—Large double room; also room to share for gentleman.

20TH ST. NW., 1519—Private home; room, next bath; nr. Govt. bldgs.; gentleman.

41ST NW., 5308—Large frt. rm., private home; cont. hot water. WO. 8975.

116 C ST. NW.—Walking distance; $3 up; clean sleeping and l.h.k. rooms. DI. 5419.

4314 12TH PL. N.E.—Large front room, twin beds, extension phone in room; no other roomers. Decatur 0859-J.

3616 S ST. NW.—$3 ea. up; 2 dble. rms., 1 with 3 south windows; 15 min. d'town; bus at door; gentlemen only. WO. 9397.

5612 1ST ST. NW.—2 gentlemen; next bath; ½ blk. bus. GE. 1987. Reasonable.

$4 WEEK—Conv. location; small rm., nicely furn.; board optl. 723 G st. ne. AT. 1308.

ATTRACTIVE BED-SITTING ROOM.
1st floor, next bath-shower; suit. 1 or 2. $5 wk. 4517 Georgia ave.

ATTR. STUDIO ROOM
Newly furnished and decorated. Walking distance. Suitable for 1 or 2 girls. Unlimited phone. Conveniences. RE. 3859.

1713 18TH ST. N. W.
Nicely furnished 2nd floor front room; $18 month each person, 2 beds. Prefer gentlemen. DE. 3243.

NEW DON CARLOS
2007 O St. (Dupont Circle) NO. 4660
NEW FURNITURE, 75 CLEAN ROOMS
3 Tubs, Shower Baths on Each Floor!
Phone in each room; large closets; maid service; elevator; benches on roof!
Rates NOT Increased—Inspect Today! Take Bus to 20th and O or 20c Taxi.

GUNSTON HALL SCHOOL
1906 Florida ave. nw. Desirable rooms for young women; attractive roof garden; 20c taxi zone. DU. 6313.

NEW AND CLEAN
1439 Clifton St. N.W.—Large sgle. rms., also twin bedroom vacancy. $4.50 each. New furn. Tub and shower. MI. 3582.

HOTEL HAWTHORNE
Just opened: 140 rooms; everything new; planned for beauty and comfort; all rooms with running water; near bath and showers; elevator service; convenient to Government departments and downtown. Single, $7.50 to $10 wk., and also doubles. 2134 G st. nw.

1818 BELMONT RD. N.W.
IS THERE A COUPLE IN
Washington who would appreciate an unusual living-bedroom, exceptionally large, beautifully furnished; 5 windows, fireplace, every possible comfort? Phone AD. 5251.

Housekeeping Suites 30A

GEORGETOWN—Lg., cool rm., sp. bath, Frig., grill priv.; fur. or unfur. DU. 1330.

ONE ROOM, kitchen, semipriv. bath; nicely furn.; suit. for 2. HO. 5460.

RHODE ISLAND AVE. NW., 1309—Living rm., kitchen, refrig., tel. and maid serv., $50. Also 1. h. k. rm., $30. DE. 0843.

5 MINUTES to downtown—One or two large front rooms, l. h. k. DU. 5188.

Rooms—Unfurnished 32

GEORGETOWN—Very large, cool room; semipriv. bath; Frigidaire. DU. 1330.

Wanted—Furn. Rooms 32A

SINGLE furnished room wanted by business man in apartment house within 5 blocks from Thomas Circle. Box 897, Post.

YOUNG man, 39, Gvt. employe, desires accommodation, country place. Box 889, Washington Post.

Suburban Rooms 33

ARL.—Young man share desirable rm.; blk. bus. Conv. new Navy Bldg. GLebe 2164.

SILVER SPRING, MD., 9714 Colesville rd.—Front room, dble bed, next bath, cont. hot water. SH. 1670.

Room and Board 34

ABOVE MASS., 1309 17th nw.—Single-double with bath; balanced meals; owner.

A JEWISH home: large room; twin beds, pvt. entr., pvt. bath, shower. NO. 4005.

AIR-CONDITIONED, new suburban home, large lawns, trees; graduate nurse; will take patients. Hillside 1587.

ALL outside rooms, best food, good transportation; all you want to eat; $35 up. 1309 Park rd. nw. AD. 6638.

ALL NEWLY FURN., twin double; meals like home; $35 each. 1704 R st. nw.

ATTR. RM.—Gentleman or couple; South, pvt. fam. 2903 13th st. nw. CO. 1452.

ATTR. ROOM—Semidet. house; home cook. Expr. bus. Recr. room. TA. 0930. Gentiles

ATTR. twin bedrm; pvt. apt.; $37.50 each. 1654 Euclid st. nw., Apt. 23. CO. 2730.

B ST. SE., 320—Single-double; nr. Cong. Library; $32 month. LI. 8594.

BOY, Jewish home, unl. ph.; Friendship Hts. car at door. 2814 Wisc. EM. 5217.

COOL, comfortable rooms; good food; $38 up. 2926 Upton st. nw. EM. 7655.

DOWNTOWN, 1629 16th nw.—Desirable vacancy; delic. home food. MI. 9236.

DOWNTOWN, 1301 Rhode Island ave. nw. Desirable rooms, $27.50 up.

DOUBLE, single rms., a. m. i.; block bus. $8 ea.; refined man. Rockville 119.

DUPONT CIRCLE (1812 R st.)—Vacancies for young men and women; large, cool drawing room, porch. Reasonable rates.

FREE French family; limited No. paying guests. 1632 Newton st. nw. AD. 0679

INDEPENDENCE ST. SW., 1004 (nr. Agriculture-Engraving)—Twin rm., $35; sgle. $40; men; family-style meals. DI. 6522.

IRVING ST. NW., 1826—Large newly furn. studio room, priv. bath; 3 casement windows. Suitable for gentleman, $40. DU. 1697.

LAMONT ST. NW., 1820—Attr., large rm., twin beds; young lady will share with another; excellent meals. AD. 1521.

LAMONT N.W., 1822—Desirable double room, $36 each; English basement single, private entrance, $40. ADams 5223.

MASSACHUSETTS AVE. NW., 1776—A distinctive home for young people in an unsurpassed location; reasonable.

NEWLY FURNISHED rooms; board optl.; cool, airy. 3364 18th st. nw. HO. 8033.

NEWTON NW., 1814—Cool rooms, 3 large clos.; unl. phone; $37.50 up. AD. 7323.

WOODRIDGE, 3711 18th st. ne.—Lge. frt. dble. rm., next bath, $40 each. MI. 1430.

WYOMING N.W., 2011—Studio double for 2 men; semiprivate bath; 3-way tran.

THE RO-CAR HOUSE
CONVENIENT TO EVERYTHING.
1801 21ST ST. N.W. HOb. 7300.
Studio dble.-sgle.; phone; selective menu.

Room and Board 34

10TH ST. NE., 909, nr. Navy Yard—Vac.; man; $9 week; lunches incl. FR. 4698.

KING SMITH STUDIOS
1751 NEW HAMPSHIRE AVE. N.W.
Attractive single and double rooms; one with pvt. bath; summer months; ladies only.

CARROLL SPRINGS INN
FOREST GLEN, MD. BUS SERVICE. 20 ACRES, 50 ROOMS, GOOD FOOD. OUTDOOR POOL, RIDING, TENNIS, ETC. PHONE SHEPHERD 2040 OR 5781.

Country Board 37

BEAUT. ESTATE—All conven.; excel. cook.; ½ hour from Washington rd. to Annapolis. Mrs. T. B. Clagett, Mitchellville, Md.

ROOM-BOARD, fishing, boating, Patuxent River, near Solomons Island Greenhouse. Coster, Md. Mrs. M. Allen.

Apartments—Furnished 45

AIRY 2-ROOM APT., a. m. i., $40 month. 3920 Third st. nw. RA. 8300.

A LARGE rm., Venetian blinds, fireplace; a.m.i.; $35. 1217 18th st. ne. LI. 8318.

ALCOVE bedroom, big living room, kitchen, utilities furnished; semibath; adults only; $42.50. 2121 15th st. se.

ARLINGTON—Sublease month, August; 2-bedroom apt., $65, including utilities. CH. 6090

A SUBLEASE to Nov. 1 nicely furnished 2-bedroom apartment; 2 exposures; outside porch. AD. 3500.

ATTRACTIVE 4-room apt.; private home; couple or 2 girls; utilities; gentiles; $50. 1222 Shepherd st. nw. TA. 5639.

ATTRAC., 2 rms., kit., bath, Frigid., utilities. 1724 Newton st. nw., Mt. Pleasant.

AVAILABLE August 1, sublease until November 1, possibly longer, beautifully furnished, air-conditioned, 2-room bachelor apartment; twin beds, with convertible davenport in living room; complete electric kitchenette; $125 monthly. Marlyn Apts., 39th and Cathedral ave. Call Mr. Gibson, NA. 7622, or eves. ORdway 0294.

CALVERT ST. NW., 2401, Apt. 209, opposite Shoreham Hotel—2 rooms, kitchen, bath, complete $75. CO. 4741.

CHASTLETON HOTEL—Share two-room, kitchen, bath apt.; with 2 other girls. Maid serv. DU. 1000, ext. 752, aft. 5 p. m.

CHOICE CORNER APT., WARDMAN.
3 breezy expos. Balcony, 4 rms., kit.; suitable 2; several mo. CO. 2000. Kent.

COOPERATIVE apt., downtown; sell or rent 2 rooms, kitchen, bath, foyer; sw. exposure; $90. CH. 9616.

D'TOWN (2544 14th st. nw.)—Clean, 1 room, kit., Frigid.; $9-$11 wk.; janitor.

DOWNTOWN, Apt. 3, 2222 Pa. ave. nw.—3 rms., kit. and bath, nicely furn., incl linens and util.; also Apt. 43, 1420 R st. nw., 2 rooms, kit. and bath.
C. W. SIMPSON CO.
1024 Vermont Ave. N.W. ME. 5700.

DOWNTOWN—(Newly furnished), 1 and 2 rms., kit., bath; heat, light, gas, refrig.; reas. rents. See Res. Mgr., 719 6th st. nw.

DOWNTOWN, 1745 K St. N.W., Apt. 603—Bright, newly furn. 2 rms.; convenient; see janitor.

DUPONT CIRCLE, 1744 Church st. nw.—3 rms., kit., bath; utilities incl.; reasonable.

FAIRMONT ST. NW., 1449—Newly furn. and decorated basement apt.; private entrance. $45. HO. 9858 before 5.

FRANCIS SCOTT KEY APT. HOTEL, 20th and F sts. nw.—Fireproof; A. A. A.; one-room, kit., dinette, priv. bath; 1 or 2 persons; day, week; Frigidaire; fully equipped; nicely furnished. NA. 5425.

MT. PLEASANT NW.—High, cool, convenient location; living room with five south-front windows, kitchenette, bedroom, bath (with shower); $49. CO. 5720.

N ST. NW., 1418—2 rms., pvt. bath, kit., Frigid., util.; $65 mo. Adults. Wh. janitor

N. H. AVE., 1272, cor. N—1-2 rms., kit., bath; util. incl. $35 up. Apply janitor.

YOUNG COUPLE desires two ladies or couple to share new apt., near Navy Yard. Everything furnished. Also near golf course. AT. 4157. 1829 P st. se., Apt. H-11.

15TH ST. NW., 2015—3 bedrooms, living rm., kit., bath; linen; $85. NO. 1420.

116 3D ST. NE.—2 rooms, bath, refrigerator; cont. hot water; adults; a. m. i.

Attr. 2 rms., pvt. bath, $55 mo. NA. 8130.
Everett Hotel, 1730 H N.W.

Cheerful Corner Apt.
2 rms., kitchenette bath, $80; another 2-room available, $67.50. The Allen, 1 block from east end Calvert St. Bridge. 2410 20th st. nw. Manager on premises.

EVERETT HOTEL
1730 H st. nw.—Attr. liv. rm., bedrm., k., bath; completely furn.; $20 wk. NA. 8130.

Furn. or Unfurn. 46

CHEVY CHASE—Bachelor apt. Priv. entrance and bath, $25. 10c zone. WI. 9113.

NEW
Jefferson Garden Apts.
St. Asaph, Jefferson, Pitt and Green Sts., Alexandria, Va.
1 block east of Mount Vernon blvd. and 1 block south of last traffic light, adjacent to Yates Gardens.
De luxe Garden Apartments, ready week of August 5.
Bedroom, living room, electric kitchen, dining alcove and bath, $53.50 and $56.50, including utilities.
Also Furnished Apts.
Call in person Sunday, 12-6 p. m.; week days telephone TEmple 4240 or DI. 4210.

Apartments—Unfurn. 47

ALEX.—Attrac. high-ceiling apt., old Colonial charm with a. m. i., 2 spacious rms., large kitchen, bath; $65. TE. 5079.

ARL., VA.—$47.50; 2 rms., kit., pvt. bath; 2d fl.; separate entr. 1015 N. Highland.

HEMLOCK ST. NW., 1214—3-rm. apt.; light, heat; $42.50; adults. RA. 8142.

NEARBY VA., 15 min. d'town—3 rms., kitchen, bath, garage; private entrance; Christian couple only; $60. OX. 0488.

NEARBY MD.—2 rms., kit., bath; pvt. entr. All util.; entire 2d fl.; $47.50. WAr. 7877

PETWORTH—Apartment, 3 rooms, kitchen, bath; heat, hot water furnished. 4015 Georgia ave. nw.

THE BORDEAUX, 6921 Georgia ave. nw.—Living rm., 2 bedrms., kitchen, bath; $77.50; available Aug. 3. See res. mgr. or
E. QUINCY SMITH, INC.
909 15th St. N.W. DI. 9057.

2814 5TH ST. N.E.—3 bright, cool rms.; all utilities incl., only $45. DE. 1508.

1311 11TH ST. N.W.
3 rooms and bath $34.50
GEORGE P. HANE, INC.
514 P St. N.W. NA. 3964.

50 EYE ST. N.W.
3 rooms, kitchen and bath.......... $41.50
WM. H. SAUNDERS CO. DI. 1015.

Desirable Apts. in Good N.W. Sections.
MT. VERNON CORP.
9th and Mt. Vernon Pl. N.W. NA. 5536.

DOWNTOWN APARTMENTS.
McKEEVER & WHITEFORD.
1614 K St. N.W. DI. 9706.

4 ROOMS, bath, front porch; conv. bus, stores; heat, hot water, refrig. included. $55. Morrison Agency, SH. 3444.

SEE OUR APARTMENT LISTINGS.
AMERICAN SECURITY & TRUST CO.
15th and Penn. Ave. NA. 4815.

1106 HOLBROOK ST. N.E., No. 3—Three rooms, kitchen, bath, back porch; heat and hot water furnished; storage space and laundry trays in basement. Rent, $47.50. Apply HIMMELFARB PROPERTIES, 474 K st. nw. MEtro. 1107.

DOWNTOWN—$30.50
427 4th st. nw.—3 rooms, bath; hot water and heat. DI. 5145.

Lyon Village Apartments
3000 LEE HIGHWAY.
One bedroom, $65; two bedrooms, $77.50; gas, electricity, water and heat included. LYON, INC., CHestnut 7070.

1216 10TH ST. N.W.
1 and 2 rms., kit., bath, $37.50 to $45.

5511 GEORGIA AVE. N.W.
2 rooms, kitchen, bath.............. $42.50
Electric refrigeration.
H. G. SMITHY CO.
811 15th St. N.W. NA. 5903.

1428 R ST. N.W.
2 Rooms, Kitchen, Bath, Refrig., $48.
C. W. SIMPSON CO.
1024 Vermont Ave. N.W. ME. 5700.

READY SEPTEMBER 1
THE CROYDON
1815 17th St. N.W.
8-Story, Elevators, Switchboard.
1 Room, Kitchen and Bath.
Phone DI. 5014 for Reservations.

Apartments—Unfurn. 47

2625 3D ST. N. E.
2 rooms, kitchen, bath, free gas, elec. $47.50. Apply res. mgr., Apt. 104, 315 Evarts St. N.E.
WAGGAMAN-BRAWNER
1700 Eye St. N.W. ME. 3880.

5510 FIRST ST. N.W.
$55.00
All utilities included; 2 unusually large rooms, tile bath with shower, fully equipped modern kitchen
LEE D. LATIMER CO.
507 Investment Bldg. NA. 4146.

719 Fifth Street N.E.
4 rooms (2 bedrooms), kitchen and bath; large rear porch; $45.00. Tenant furnishes heat.
HENRY J. ROBB, INC.
1024 Vermont Ave. DIstrict 8141.

Wanted Apartments 47A

REFINED couple wishes attractively furnished apartment; bedroom, living room, kitchen; or similar quarters in private home. Downtown or suburbs. Occupancy Sept. 1 or 15 for six months or longer. Box M-587, Washington Post.

2 ROOMS with fireplace; in Northwest section; available Sept. 1. EM. 1394.

Offices—Rent 50

WANTED by Welfare Agency, 5 or 6 room office in 1st taxi zone. NA. 0400.

Stores—Rent 53

A DESIRABLE corner location for drug store or delicatessen-luncheonette, in Silver Spring area; reasonable. 521 Dale dr., Silver Spring, Md. SLigo 3529.

1615 KENILWORTH AVE. N.E.—Large, all-modern store. Rent reasonable. Apply HIMMELFARB PROPERTIES, 474 K st. nw. MEtro. 1107.

7344 GEORGIA AVE. N.W.
2,400 Square Feet—$80 Per Month.
THOS. D. WALSH, INC.
815 11th St. N.W. DI. 7558.

1648 NORTH CAPITOL ST.
Corner one-story store, size 17x80; reasonable rental; fine for groceries, etc.
SHANNON & LUCHS CO.
1505 H St. N.W. NA. 2345.

Houses—Furnished 54

AN unusual home for refined adult family; cozily furnished; walk. dist. Govt. bldgs.; very reas. Phone LL. 7483.

ARLINGTON, Golf Club Manor—3 bedrooms (1 master), 2 tile baths, plenty of closets, first floor; large, beautifully furnished living room, new G. E. radio, dining room, modern kitchen, music room or den, grand piano, large screened living porch; fenced yard; oil heat; maid's room and bath; garage; $145 a month. Lease and references required. ROMYE LAMBORN, 6006 Wilson blvd. CHestnut 4213.

CHARMING small Georgetown home, garage, garden, all conveniences; year's lease; immediate occupancy. On view all day Saturday and Sunday after 9. 1511 28th st. nw.

CLEVELAND PARK—Detached eight-room house in fine residential section; 4 bedrooms, bath, first-floor lavatory, fireplace, piano; oil heat, elec. refrig.; lavatory, laundry tubs, elec. washer, maid's room in basement; built-in garage; completely furnished except linens; convenient to buses, schools, stores and Cathedral; $125 monthly. EM. 2326.

GEORGETOWN — Semifurnished modern house for Aug., Sept.; 2 bedrms., garden; $100; maid avail. MI. 5560, 8-9 a.m.

6-ROOM BRICK, 2 baths, built-in garage; choice Chevy Chase, D. C.; private home; $125. Apply 3114 Legation st. EM. 7155. Mr. Tweed, 907 15th st. nw.

Furn. or Unfurn. 55

GEORGETOWN—7 rms., 2 small inclosed porches, 3 baths, gar.; convenient; best refs. required; $115 month. EM. 6472

Houses—Unfurnished 56

ARLINGTON (1908 N. Quincy)—6 rooms, 2 baths, h. w. h., 2 porch, garage, yard.

ARLINGTON, VA.—Very unusual Spanish type house with acre of ground, avail. Aug. 1 for particular tenant; entrance hall 6x16, living room 16x28 with fireplace, dining room 16x16, modern kitchen, 8 cu. ft. refrigerator, new elec. range, 3 bedrms., large tiled bath with separate shower stall, 2 servants' rms., bath; double garage; oil h.-w. h.; auto. h. w.; large terrace; boxwood, dogwood trees; newly decorated throughout; 10c bus; lease, refs. required; $105 mo. ROMYE LAMBORN, 6008 Wilson blvd. CH. 4213.

ARLINGTON, VA.—2 brick houses. $90 and $60; porches, oil heat; 10c bus. Mac Lindsey, CH. 6213.

ATTRACTIVE, 3 bedrms., 2 baths, finished attic; beautifully landscaped lawn; 72½x194 ft.; playground for children, nr. school. Owner; rent 2 yrs. WI. 7821.

CHEVY CHASE, D. C.—Detached, 8 rooms, 3 baths, sun porch, sleeping porch, oil heat, double garage; near Woodrow Wilson High School; $135. Waverly Taylor, Inc., NA. 1040.

CHEVY CHASE, D. C.—6 rms., den, bath; new condition; $95. Nearby Va., 7 rms., 2 baths; vacant Sept. 1; $75. Md., near Balto. blvd., 4 rms., bath; vacant Aug. 1; $40. Or better yet, buy detached homes built at depression values; save 35%. Fulton R. Gordon, owner, 1427 Eye st. DIst. 5230. Office also open 7 a. m. to 9 p. m.

NEARBY MD.—Attractive 10-room residence on a knoll overlooking surrounding country; electricity, bath, oil burner; $90. Henry Schaffert, 942 Eye. NA. 7863.

NEARBY VA.—New Colonial brick; 6 rms., 1½ baths, screened porch, garage, wooded lawn, exc. 10c trans. ALex. 5633.

PETWORTH ROW—5 rms., brick; 2 bedrooms, 3 porches; h.-w. h.; $50 mo. WASHINGTON REALTY CO. GE. 8300.

TAKOMA PARK, 6703 Eastern ave.—6 rooms, bath, breakfast porch; newly decorated; garage; 1½ blks. bus and stores; 1 fare; $60 month. Phone SH. 5212-W.

$50. FORESTVILLE, MD.—5 rooms, bath, gar.; shaded lot; 20 min. d'town. HI. 0630.

3406 15TH ST. N.E.—4 bedrooms, a. m. i., built-in garage. Rent, $70. Apply HIMMELFARB PROPERTIES, 474 K st. nw. MEtro. 1107.

HILLCREST—$70.
Dutch Colonial, refined neighborhood, now vacant. Inquire at branch office, 3601 Alabama ave. se. or at property, 2704 33d st. se.
ADELBERT W. LEE.
1343 H St. N.W. DI. 4600.

OPEN TODAY 2 TO 5
1701 Upshur st. nw., corner brick, center hall, 6 rms., 3 bedrms., 2 baths, attic, gar.; $100. DIXIE REALTY CO., NA. 8880.

Vacation Places 60

—NEW JERSEY—

BEACH Haven Terrace—Sale or rent; newly built; cor. Md. ave. and ocean; furn. comp.; make offer. 2500 W 9, Chester, Pa.

LAKE OWASSA—Home cooking; good beds; row boats, fishing, tennis; $18-$16-$14 per week. Mrs. Robert Ernst, Lake Owassa, Newton, N. J.

WILDWOOD—Attrac. efficiency apts. Fine loc., nr. bch. H. & C. water. Ev. Conv. Linen, silver, $18 wk. up. 316 E. 17th ave.

—NEW YORK—

SPACIOUS choice rooms, overlooking two lakes; bathing and boating; reasonable. D. A. Hart, Lake Luzerne, N. Y.

Shore-Waterfront—Rent 61

BAY FRONT COTTAGE, North Beach Park, for rent; a. m. i.; screened porches; private beach; shade. WI. 6287.

BAY RIDGE—6-room furn. cottage, sleeps 7, for Aug. and Labor Day or shorter period; Gentiles. 12 Decatur ave.

SHOREHAM BEACH—Cottage with modern conveniences; sleeps 7 or 8; $26 week. Mrs. A. M. Finnegan, or call TA. 7274.

Real Estate Loans 62A

MONEY ON SECOND TRUST.
We will buy second-trust notes. D. C., nearby Md. or Va. Reasonable rates.
NATIONAL MORTGAGE & INVEST. CORP.
1312 New York Ave. N.W. NA. 5833.

2ND TRUST MONEY
We have Ample Funds for Purchase of Notes Secured On RESIDENCES APARTMENTS BUSINESS INVESTMENT PROPERTIES
THE AMERICAN CO.
807 15th St. N.W. NA. 8032.

CONSULT US ABOUT YOUR CONSTRUCTION LOANS.
FHA LOANS
TERM LOANS
Or about funds which we have available for purchase of second-trust notes.
REAL ESTATE MORTGAGE & GUARANTY CORPORATION.
1610 K St. N.W. NA. 1403.

NEED MONEY?
Bring your problem to a responsible company with thousands of satisfied customers. We make loans on D. C., nearby Md and Va. property without excessive title charges or appraisal fees. Also signature loans. Low rates. Easy terms. No delay.
SECURITY FINANCE CORPORATION
838 Investment Bldg. District 6075.

Rent or Sale Bus. Prop. 64A

Ideal Tourist Home Location
Well established tourist home; 10 rooms, 4 baths; hot water heat, oil burner; spacious grounds; on main Route 240, from all points north and west coming to Washington. Large garage, lots of parking space, 3½ miles north of Bethesda on Rockville Boulevard.
Price $15,000; or will rent $190 mo.
This is a rare opportunity for anyone looking for a location for this kind of business.
Lee Counselman
6867 Wis. Ave. Bethesda, Md.
Telephone Wisconsin 4240

Sale Investment Property 65

NEW 4-FAMILY APT. BLDGS., near 14th and Md. ave. ne.; $12,500. C. J. JONES, 623 Union Trust Bldg. WO. 9309.

4-FAMILY FLAT—Good N.W. sect.; nearly new bldg.; rents $2,100 year; price, $13,700. WALTER M. BAUMAN, No. 1 Thomas Circle. NA. 6229, WO. 0747.

DOWNTOWN CORNER
1st commercial; 90-D. Lot 50x128; 6 houses, now rented. One block from new District Bldg. Price, $40,000.
JEROME S. MURRAY
1331 G St. N.W. RE. 2450.

COLORED INVESTMENT.
13th st. nw., near Central High—Brick, 6 rooms, bath, h.-w. h., porches, etc.; excellent condition; rental, $55 month; only $5,375, on terms
LEO M. BERNSTEIN & CO. ME. 5400.

Sale Houses 66

BARNABY WOODS—Brand-new; reduced $1,000 for quick sale; six delightful rms., large screened porch. ½ bath on first floor; beautiful large kitchen with breakfast nook, ample cabinets; 3 bedrooms, 2 baths; stairway to 3d floor; ample space for recreation room; built-in garage; large oak trees in front and rear yard; air-conditioned. To inspect, call M. L. STONE (Builder and owner), RE. 2835.

BUY depression value built homes. Chevy Chase, D. C., nearby Md. and Va. Save 35%. Fulton R. Gordon, owner 1427 Eye st. DIst. 5230.

NEARBY MD.—7-room house, practically new; h.-w.h.; etc.; 6 acres ground; $4,150. S. T. ROBERTSON, 7601 Old Georgetown rd., Bethesda, Md. WI. 1444.

SILVER SPRING, MD., 8212 Queen Anne Dr. (3 blocks off Ga. Ave.)—5-room and bath brick bungalow; oil h.-w. h., insulated attic, slate roof, brick garage. Near parochial and public schools. Reas. priced. $7,150; terms.
SILVER SPRING REALTY CO., INC.
8632 Colesville Rd. SH. 7162.

V ST. NE., 21—Well constructed; 6 large rms., bath; oil heat; large yd.; conv. neighborhood. Owner, $5,500; easy terms.

IDEAL FOR ROOMING HOUSE.
Near 14th and Fairmont. Partly furnished, 11 rooms; good cond.; full basement; oil heat, automatic hot water; full-length screens. Cash, $1,800, balance, like rent. Owner. CO. 8344.

WOODSIDE BARGAIN.
Large Colonial. Six large rooms, 2 baths, double garage. Convenient to schools, stores and bus. Unusually easy terms.
SILVER SPRING REALTY CO., INC.
8632 Colesville Rd. SH. 7162.

1366 IRVING ST. N.W.—4 bedrooms and small hall room, 2 tiled baths; concrete cellar, maid's toilet, oil heat; screens throughout; terms; $8,500; $2,500 cash, balance trust, $6,000, at 4%. No commission. 1st commercial; conv. cars.

2602 MOZART PL. N.W.
½ Block West of 18th and Col. Rd.
2-story brick residence, 8 rooms and bath, h.-w. h., oil-burning furnace; double rear porches; possession at once; $9,000.
E. QUINCY SMITH, INC., REALTORS.
909 15th St. N.W. Phone DI. 9057.

PHYSICIAN'S RESIDENCE,
JUST OFF 16TH ST.
Widow offers corner house with fully equipped doctor's suite. Contains 8 rooms, 2 baths, garage, oil heat. In excellent condition. This is a fine opportunity. For details call Mr. Karr, WI. 4637.
FRANK S. PHILLIPS, DI. 1411.

SILVER SPRING AREA
Nearing completion. 2 and 3 bedroom homes in excellent location. Reasonably priced, easy terms.
SILVER SPRING REALTY CO., INC.
8632 Colesville Rd. SH. 7162

HEART OF SILVER SPRING
6-room brick, 1 bath, basement toilet. Garage. Center-hall plan. Located on beautiful wooded corner lot, close to transportation, schools and stores; $8,950.
GRAHAM-HALL, WISC. 3250.

NEW BRICK HOME
6 rooms, 2 baths, garage, recreation room with fireplace. Located in Bethesda. Priced right.
GRAHAM-HALL, WISC. 3250.

A HOME WITH AN INCOME OR A GOOD INVESTMENT.
Near Stanton Park, a well-built row brick house with 9 rooms, 6 bedrooms, 2 baths. Arranged for 2 apts. or small rooming house. Oil heat; 2-story garage bldg.; zoned 1st commercial.
A REAL BUY, $7,500.
C. H. HILLEGEIST CO.
1621 K St. N.W. NA. 8500.
Evenings and Sun., Mr. Ruark, EM. 0624.

DETACHED BRICK HOUSE
House 4 years old, built by owner being transferred; 2 stories, full basement with recreation room, shower and lavatory; fireplace in recreation and living rooms; oil h. w., automatic heat; garage; screened porch; excellent transportation, walking distance to schools and shopping facilities. Price and terms right. Furniture also for sale cheap. 833 Gist ave., Silver Spring, Md. SH. 1793-J.

PETWORTH—4 BEDROOMS
$7,950!
This fine 20-foot Colonial brick home has 8 large rooms, bath, h.-w. h. with oil burner, built-in garage and in a most convenient location. Inspection by appointment.
R. A. HUMPHRIES
808 No. Capitol St. Realtor. NA. 6730.

NEAR McKINLEY HIGH
$6,350. Attractive brick, 19 feet wide arranged for two families. Apartment on second floor. Large room in basement. Total of 7 rooms and bath, gas heat, electric refrigerator, screens, weatherstrips awnings, porch, shades. 3 large porches garage. Income $65 per month besides owner's quarters.
L. T. GRAVATTE
729 15th St. Realtor. NA. 0753.

LARGE HOME
NR. MASS. AVE. AND 21ST ST.
Ideal for rooming house and suitable for conversion into 3 apts.; walking distance to Govt. offices, shopping district and transp. Contains 7 spacious rms., 2½ baths. Very attractive price. For details call Mr. Karr, WI. 4637.
FRANK S. PHILLIPS, DI. 1411

3 BLOCKS, LEE BLVD.
Beautiful new 5-rm. bungalow; tile bath fireplace, screened porch; oil burner; air conditioned; full basement; large attic with clear oak floors; 5 windows; insulated, lighted, heated. A rare bargain at $5,990. No settlement charge. Reas. terms. In beautiful Glencarlyn; ½ blk. to bus. To reach, drive out Lee Blvd. 2 mi beyond Glebe rd., turn left 3 blks. to 5815 3rd St. So., Arlington, Va. HAMILTON HOMES, INC., 3708 6th St. So. CH. 2561

NEW BRICK HOMES
in
American University Park
$12,050
Quality built center-entrance homes of six rooms, two baths. Air-conditioned oil heat, slate roof, fir joists throughout, brick garage, screened porch. Close to schools and transportation.
BUILT by DAVID R. ISEN
Furnished Home Open Daily to 9.
4528 ALTON PL. N.W.
Take Mass. ave. to 46th st., turn right to Alton and right again to homes.
SHANNON & LUCHS CO.
1505 H St. N.W. NA. 2345

COLORED—Near 13th and R nw.; 7 rooms, hot-water heat; cellar; garage; $6,850. Call DE. 1160.

COLORED—2017 19th st. nw.; 10-rooms brick, 2 baths, metal roof; $8,500; $1,250 down, balance monthly. R. M. DeSHAZO, 1123 14th st. nw. NA. 5520.

Wanted—Houses 67

CASH for houses, brick or frame, white or colored, D. C. only. Immed. settlement. E. A. GARVEY, 1126 Vt. ave. nw. DI. 4900.

WANTED—5 or 6 room house in Silver Spring or Bethesda area; $7,000 or under. State terms. Box M-586, Wash. Post.

WE WILL pay cash for your house. Call us. ATCO PROPERTIES, INC., 815 Eye st. nw. ME. 5800.

Continued on Following Page.

Today's Best Used Car Buys In Washington—By Prices

Wanted—Houses 67

Continued From Preceding Page.

WE HAVE a substantial client who wishes to buy det. br. house near 16th and Upshur sts.; immed. sale if satisfactory. Call Mrs. Allen, DIXIE REALTY CO., NA. 8880.

GET OUR OFFER BEFORE SELLING. KAY REALTY CO. RA. 2900. GE. 0518 eve.

Sale, Rent or Exchange 68

RESULTS FOR OTHERS SINCE 1896—WHY NOT YOU? State what you have, wish. Clear farms, acreage, lots, shore cottages, garages, business pl. on hwy. Many trade small trust for equities. N. E. RYON CO., NA. 7907, GE. 6146.

Sale Lots 69

ARLINGTON—Off Lee Hwy.; improved lot, 60x130; fruit trees. $800. CH. 0060.

BEAUTIFUL HOMESITES—½ to ½ acre lots at 3 cents per square foot, in a restricted subdivision; terms: $50 down, $20 month. R. E. LATIMER, GE. 1270.

BUILDERS—Ready now, large building sites near Government office bldgs., near Silver Hill, Md., ½ to ¾ acre; prices low as $190; block of ten; terms. Call CLYDE HINES, RE. 2227, 1101 Vt. ave.

BUILDERS' ATTENTION—Beautiful wooded lots in Sligo Park (North Hills and Forest Hills). Reas. priced quick sale. SILVER SPRING REALTY CO., INC. 8632 Colesville Rd. SH. 7162.

CLARENDON, VA.—Zone gen'l. business. Lot 130x365. Cor. Wilson blvd.-Pollard. sell, build for rel. tenant. GE. 4129.

CHOICE LOTS — HILLCREST SECTION. RANDLE & GARVIN. 949 9th St. N.W. RE. 2313.

HOME SITES in nearby Md.; restricted; only 20 minutes from downtown; $450 up; easy terms if desired. HO. 6186.

$1,000—N. W. sec., 10 min. White House; 50-ft. front.; sewer and water in. Terms. A. D. CRUMBAUGH (Realtor). 4908 Wisconsin Ave. N.W. WO. 1-3-6-4.

Suburban Lots 69A

$50 DOWN—$15 MONTH
40 lots in W. Braddock Heights, $750.
J. LEE PRICE
2303 S. Arlington Ridge Rd. JA. 1504.

Suburban for Sale 70

ARLINGTON—$8,950. New 6-room brick, 3 bedrooms, fireplace, porch; all modern conveniences; near school, 10c bus; ready for occupancy in 6 weeks; reas. terms. MacLINDSEY. CH. 6213.

BETHESDA, MD., 4821 Leland—Express bus; Dutch Col. brick; 6 rms., oil burner; redec.; space for additional rm.; $7,950, with $700 down or $7,300 cash. WI. 1794.

CHEVY CHASE, MD., 412 Cummings lane—7-room house, 1½ baths, screened porches; h.-w.h.; fruit and nut trees on ⅔-acre lot. Ideal for children. WI. 4799.

COLLEGE HEIGHTS—Nr. Univ. of Md.; spacious 6-rm. home. Excellent neighborhood, good schools; fireplace, 1½ baths, breakfast nook, pantry, side porch, large closets. Full base., tubs, shelves, auto. h. w., garage. Priced low. Excell. investment. Owner, HYatts. 0349.

COUPLE will sacrifice their 3-bedroom home, Kenilworth, N.E. section, for quick sale; living room has fireplace, large dining room, porches, 2-car garage; beautiful grounds; h.-w. heat; weather-stripped; a real bargain at $6,450; cost $8,900. Call Clyde Hines, Agent, REpublic 2227, 1101 Vermont ave. nw.

FOR IMMEDIATE POSSESSION—By owner, 27 new and used homes, fully reconditioned, $5,250 to $10,000, in Oakcrest, Aurora Hills and Virginia Highlands.
J. LEE PRICE
2303 S. Arlington Ridge Rd. JAckson 1504.

NEAR the Penn Daw Hotel, off Richmond hwy.—5-rm., bath bungalow; a. m. i.; oil heat; large yard; $5,250. Terms. COl. 2625, Ext. 124, after 5.

NEARBY MD.—4 rooms, bath with shower; auto. ht. water, hardwood flrs.; wooded lot. $3,100; $175 down. Owner. HI. 0559.

NEARBY VA.—A rare opportunity; brick home, less than year old; 3 unusually lge. bedrms.; $7,250; easy terms. JA. 1865

NEARBY MD.—2-story frame, 6 rooms and bath; 2 acres ground; $4,250. S. T. ROBERTSON, 7601 Old Georgetown rd., Bethesda, Md. WI. 1446.

TYSONS CORNER, VA.—10 miles D. C. highest point in Fairfax Co.; 1½ acres in shade trees. Frame bungalow (4 yrs. old), 4 rooms and bath, oil circulating heat, elec., Philgas; also log cabin, 12x24, elec., Heatrola, fireplace; $4,900; $500 cash, $45 mo. J. A. BAKER & CO., 1112 N. Irving st., Arlington, Va. CH. 5070. Closed Sunday.

VERY DESIRABLE HOME in Herndon, 45 min. from Washington; 7 rooms, bath; electricity; piped for gas heat; large lot of ⅓ of an acre with shade trees. Bargain at $3,150. $1,000 cash, balance monthly. Shown by appt. Phone 38. Buell Farm Agency, 130 Washington st., Herndon, Fairfax County, Va.

ARLINGTON, VA., BARGAIN.
Two-story brick Colonial; 5 rms., 1½ baths, linen, cedar closets; 2 pchs. (1 screened), oil heat, Vene. blinds, complete base., brick gar. Large cor. wooded lot, lily pool, flowers; $9,750. Owner, GL. 3149.

15 ACRES, 4-room and bath house with large floored attic; garage; small barn; stream; 11 miles from Wash.; $4,900; small down payment; $50 month. VERNON M. LYNCH & SON, 7 miles out Columbia pike. ALex. 5906. Closed Sunday.

Priced for Immediate Sale
$375 DOWN—$50 MONTH.
2-bedroom bungalow, 23-ft. living room, dining room, sun porch, breakfast room, recreation room, auto. heat, garage; block from bus. CH. 3697.

2 BEDROOMS, $3,950
Brand-new; bath, shower; hardwood floors, oil heat; 1 acre, 10 miles D. C.; 4 buildings, 2 sold; easy terms. Martin T. Webb & Son, Annandale, Va.

COZY COUNTRY HOME
Just like new; 6 rooms and bath; garage; modern to the minute; ½ acre; beautiful lawn, shrubbery, trees, garden. A pickup at $5,950. Silver Spring vicinity.
SILVER SPRING REALTY CO., INC.
8632 Colesville Rd. SH. 7162.

UNUSUAL ARRANGEMENT
3 level, 6-room brick bungalow; oil heat, built-in garage. In best section of Silver Spring, close to everything. Priced right. Shown by appointment only.
SUBURBAN REALTY CO. SH. 4161.

VIRGINIA BUNGALOW
$650 DOWN
Here is a brand-new Cape Cod with slate roof, large living room, dining room and kitchen on first floor. Two full-sized bedrooms and bath on second floor; full-sized basement, large lot. Ready August 15.
JAMES M. DOYLE
5501 N. 15th St. CH. 1074.
1 Square From N. Wash. Blvd. at Illinois.

ARLINGTON
724 20th Street, South
$7,950
6-room brick, 1½ baths, fireplace, porch, built-in garage. Oil air conditioned heat, gas refrigerator and stove. On bus line; near schools and shopping center.
L. G. RICHARDSON
2411 Wilson Blvd CH. 6991

ALPINE
For Those Who Care
NEW HOMES
$4,950 to $8,250
Featuring 3-bedroom brick, 1½ baths, on ⅓ acre, at $6,750. 4 bedrooms, 2 baths, $7,350 to $8,250. All with full concrete cellar; air conditioned heat; oil burner. Hardwood floors, open fireplace. Ample closets and storage space. Screened, weather-stripped, insulated.
25 Minutes D. C.
Others Nearby $3,950 to $4,250. All On Easy Terms.
To Inspect: Over Memorial Bridge to Arlington, well, left 1 mile to Columbia Pike and traffic light, right on C. P. 7.3 miles to "ALPINE." All open. Various stages of completion. No salesmen. See every phase of construction.
Martin T. Webb and Son, Annandale, Va.

Suburban for Sale 70

COTTAGE—$4,500
Nearby Va.—6 rooms and bath; ½-acre lot, lovely landscaping. Conveniently financed. G. W. Walters, 119 S. Royal st., Alexandria, Va. ALex. 1084.

SACRIFICE
A large, comfortable brick home on about ⅓-acre corner lot, with view of the river and only 10 minutes from the White House, in heart of AURORA HILLS, VA.; very large rooms downstairs and 3 bedrooms and 2 baths on second floor; owner will sell for $13,500 which is less than the mortgages. Splendid buy for home or investment. Phone JAckson 1710 or 1711.

$5,980—EASY TERMS
Distinctively styled new brick bungalows. Basements for doctors or hobby rooms; being at ground level; copper pipes, screened porches, American Radiator heating system with summer-winter hookup; 2 large bedrooms, attic, large kitchen; $10,000 neighborhood; quiet, cool. 6500 N. Washington blvd. (past Claude Swanson High School); 4½ per cent first trust. BUILDER. CHestnut 0001.

NEARBY VIRGINIA, $17,500
A handsome Colonial brick residence, on a wooded elevation, with a sweeping view of the Potomac River, Washington City and the hills of Maryland beyond. Spacious living room with fireplace, 4 bedrooms, 3 baths, maid's room, bath, oil heat, 2-car garage. Ten minutes' drive to D. C. A substantial down payment required, balance on easy terms. A home of distinction for a discriminating buyer. RALPH CRAIN, 4399 Lee Hwy. CH. 3259, OX. 2191.

SEE THESE
"OLD DOMINION HOMES"
AT McLEAN, VA.
$4,250 to $4,850
F. H. A. APPROVED.
$450 CASH, $25 PER MO.
(Plus Insurance and Taxes.)
Full basement, attic with dormers; Sherwood air conditioning; 6-foot Westinghouse refrigerator, Venetian blinds, built-in bathtub and shower; public water supply; large wooded lots; near stores, school and transportation.
8 Miles From White House.
TO REACH: McLean, Va., via Old Dominion drive, or Chain Bridge road, follow our signs. CHestnut 7096.

Distinctive and Charming
Near Wash. Golf and Country Club. 3 bedroom, 2 bath, frame and solid concrete home built on 2 levels. Dressing room with running water, 3 fireplaces, modern kitchen, oil heat, double garage. Over 2½ acres really and beautifully landscaped. Large old trees, rhododendron, azaleas, iris; ravine, streams. Substantial cash payment required. ROMYE LAMBORN, 6008 Wilson blvd. CH. 4213.

VIRGINIA COLONIAL
3 Bedrooms—2½ Baths
Here is a lovely brick home built 3½ years ago. Owner transferred. Large living room with fireplace, screen porch, full sized dining room, kitchen with breakfast nook and extra porch, master bedroom with private bath, 2 large bedrooms with another bath, large attic. House thoroughly insulated, slate roof, finished recreation room with fireplace and ½ bath. Loads of shrubs and flowers; extra wide lot; exclusive neighborhood; close to 2 bus lines, stores, schools and churches.
The owner has spent considerable money in additional improvements including venetian blinds throughout. Inspect by appointment.
JAMES M. DOYLE
5501 N. 15th St. CH. 1074.
1 Square From N. Wash. Blvd. at Illinois.

Sale Acreage 72

COLESVILLE—5-acre tract, fronting on Colesville rd.; elec., phone. Also many other tracts, 2 to 30 acres. Easy terms. Many farms for sale. Open eves. John Burdoft, Colesville, Md. Ashton 3846.

SO. OF MANOR CLUB—10 acres at $290 an acre; 30 acres at $260 an acre; 138 acres at $175 an acre. SH. 7162.

70 ACRES, Central ave.; $35 an acre; wooded tract extending to Patuxent River. NAtional 8095.

Sale—Farms-Land 73

—MARYLAND—

UPPER Montgomery County farms and country homes. SIDNEY THOMPSON, broker, Poolesville 2251.

150 ACRES—Stone house, overlooking Susquehanna River; 26 acres woods; 35 acres young orchard, variety of fruit; shrub., evergreens. Forced to sell or exch. for prop. in D. C. or vic. Owner, DE. 3300.

$6,500, BARGAIN—25 acres, all under cultivation; productive little farm; 7-room house; all outbldgs. in good shape; elec.; on concrete road, commuting distance. Plenty other farms. Open eves. JOHN BURDOFT. Colesville, Md. Ashton 3846.

—NEW JERSEY—

$250, FULL PRICE, buys 1½ acres, hard road, city water, electric. No down payment, $50 monthly one year, then $45 monthly, then $40 buys 1¼ acres and 5-rm. bungalow, bath, all impts. Vanderhoff, 34 Cumberland ave., Verona, N. J.

—PENNSYLVANIA—

90 A., $3,000; 17 a., $2,200; stream, elec.; stone houses. FULMER, Spring Mount, Pa.

—VIRGINIA—

ABOUT 30 ACRES, near Fairfax Courthouse; 6-room bungalow, elec., woods, stream, spring, well; $4,000. Call Fairfax 61.

PRODUCTIVE FARM of 200 acres of beautiful rolling land, in a neighborhood of prosperous farms, 20 miles from Washington. The 185 acres in cultivation are fenced and cross-fenced and watered by 8 springs and 4 streams. The house is a substantial farm home of 11 rooms and could be modernized easily. Large basement-type barn, cattle sheds, chicken houses and other farm buildings, all in good condition. Many years of intelligent farming plus naturally good soil make this farm one of the best in Fairfax County. Clear of debt. Price, $20,000; $12,000 down, 10 years on balance. Shown by MASON HIRST, Annandale, Va., at the end of Columbia pike. Phone ALexandria 5812. Closed Sundays.

159-A., log house 18 miles Wash..$5,600
½-A., 5 rooms, bath; 25 miles Wash., $2,500
20-A., 8 rms., elec.; 15 miles Wash., $5,000
60-A., nr. Rt. 50; 30 miles Wash., $2,100
32-A., large stream; 38 miles Wash., $1,500
Many other farm bargains.
Dr. B. L. Poole, Herndon, Va.
Phone Herndon 21.

BEAUTIFUL 400-ACRE STOCK and grain farm, good buildings; 1-hour drive from Washington. Price, $16,000.
MANY OTHER BARGAINS.
R. C. PRINTZ.
Herndon, Va. Phone Herndon 69.

130 ACRES on hard road, 45 minutes from Wash.; mostly in grass for grazing, well watered; 15 acres timber; good orchard; 6-room house in livable condition; view of mountains; elec. installed; old barn, outbuildings; only $5,000, ⅓ cash, balance Federal Farm Loan, 4% interest. Shown by appointment. Phone 38. Buell Farm Agency, 130 Washington st., Herndon, Fairfax County, Va.

100 ACRES of nice rolling land; 6-room house, mountain view, ¼ mile from house to fishing and boating stream. Price, $4,500.
5-ROOM HOUSE, electricity installed, shade, 21 miles Washington; price, $1,250.
2 ACRES, nice 7-room house, shade, fruit, gravel road; elec. available; price, $2,500.
MANY OTHER FARMS.
R. C. PRINTZ.
Herndon, Va. Phone Herndon 69.

MORTGAGE SALE
180 acres, all cleared, limestone land, highly productive; 8-room stone house, large basement barn and numerous outbuildings. Outbuildings in need of paint and repairs; 35 acres in apple and peach orchard, on U. S. highway, within ten minutes' drive of the city of Winchester, Va. Sacrificed at $16,000; half cash.
H. B. MITCHELL
Herndon, Va. Phone 135.

Sale—Shores, Waterfront 74

CEDARHURST on Ches. Bay (31 mi. D. C., nr. Shady Side, Md.)—Log cabins, modern cottages, $1,350 to $4,500; lots $98 up. Gentiles. W. M. Bauman, NA. 6229.

A few cottages still available at desirable salt water places, especially one at Sylvan Shores.
L. P. SHOEMAKER.
1719 K St. N.W. NA. 1166.

About 50 years ago Capt. Frank Johnson built a simple solid house on the shore of Chesapeake Bay. Recently it had a wing added and modern equipment installed, and was attractively furnished; 6 rooms, bath, and room for man or maid; 37 miles from D. C. line. Price, $5,500.
LOUIS P. SHOEMAKER.
1719 K St. N.W. NA. 1166.

Business Opportunities 77

A BANG—Good bargain in a boarding house can be had by calling on "The Broker of Action." JOHN J. McKENNA, Suite 413, 1010 Vt. ave. nw. RE. 5345.

A BARGAIN WANTED, rooming or boarding house at once. Edwin L. Ellis, 1010 Vermont ave. nw., Room 217. RE. 5140.

Business Opportunities 77

A PAYING BOARDING HOUSE, 23 rooms; well furnished; oil heat; lease; filled; $3,000 handles. Owens Realty, ME. 0486.

BEAUTY SHOP—One of the nicest small shops in city; nearly new equipment; Moldcraft booths; 50c service; permanents, $7.50-$10; doing over $500 monthly; rent $45; $1,650 on reasonable terms. R. M. DeSHAZO, 1123 14th st. nw. NAtional 5520.

BEAUTY SHOP—Fully equipped. Excellent loc. Owner ill. Must sacrifice. RE. 1641.

BUSINESS partner wanted to invest $3,000. Gentile lady, gentleman or couple. Artistic, dignified, fascinating, lucrative and permanent proposition. NO. 4237. 8 o'clock only, morning or evenings.

GROCERY—All cash business; a real bargain. Owner inducted; will sacrifice. See this today! 1500 N. Capitol st.

LARGE STORE and Texaco Service Station with new 5-room flat above store; fine location at intersection of highways; has electricity. Rental $30 monthly. WILLIAM A. COOKE, Louisa, Va.

MIMEOGRAPH, multigraph business. Ideal location; sacrifice on account illness. CHes. 7121.

RESTAURANT—Seating capacity, 200; all new, first-class equipment. Established 12 yrs. Long lease at $125 mo. A bargain at $7,000. Privilege of buying the property. ROXY RESTAURANT, 289 Frederick st., Hagerstown, Md., Route 40 East.

DRUG STORE
Northwest location. Very good future for young man. Present business, $60 a day. Rent, $100 a month. $2,000 cash will handle.
ROGERS REAL ESTATE.
604 F St. N.W. NA. 8137.

Restaurant—Silver Spring
All new equipment; excellent location. Seating capacity 140. Straight 10-year lease. $100 per mo. A real bargain at $6,750.
SILVER SPRING REALTY CO. INC.
8632 Colesville Rd. SH. 7162.

RESTAURANT—BEER, WINE AND LIQUOR
Business, $1,200 a week. Long lease. Seating capacity 100. $5,000 cash will handle.
ROGERS REAL ESTATE.
604 F St. N.W. NA. 8137

Dogs, Cats, Pets 79

BOARDING—Large runs, 35c day. MEADOWS KENNELS, Marlboro pike. HI. 1385.

ENGLISH SETTER pups, thoroughbred; 10 wks. old; $10 ea. J. Nevitt. ALex. 5600.

FOX TERRIER puppies, 8 wks., $7.50-$10. 304 Long Branch pkwy., Tak. Park, Md.

GREAT DANES—Georgeous Harlequins, black, fawn. Mrs. R. D. Lindsey, Sil. Spg. 118-J.

HOLLYWOOD KENNELS, boarding. Cockers and Scotties for sale; stud service. Wash.-Balt. Blvd. WA. 1624-Berwyn 130.

IRISH SETTER PUPPIES—2½ months; registered; Rookwood strain. Must sacrifice. C. S. Britt, WA. 4204.

LANDOVER KENNELS—Dogs boarded, $2.50 wk.; individual shaded runs. WAr. 6084.

SCOTTISH TERRIERS—9 wks.; reg.; 4 generation pedigree guar.; males, $35; fem., $25. 4519 N. 19th st., Arl., CH. 9542.

WANTED—Fox terrier puppy, female; must be thoroughbred; preferably with brown markings. Should be from 6 weeks to 3 months old. Good home guaranteed. Will pay reasonable price. Phone Wis. 5892.

Horses-Livestock 81

6 YOUNG MARES, horses; 2 young riding horses; 1 cheap horse. Sold as rep. or money ref. 110 M st. se. AT. 2731.

Sale Miscellaneous 83

DEALERS' ADS under this heading contain a firm name or a business address, or state the word "Dealer." Other ads are presumed to be from private individuals. Readers who find dealers masquerading in this column as private individuals are urged to report the matter to The Washington Post.

ANTIQUE table, mahogany, will seat 10; also chairs, reasonable. Laurel 462.

ANTIQUES—Pine chest of drawers, pine and cherry tables. Victorian sideboard, table and 6 chairs, walnut bookcase, desk, cherry bed, sgle. The Lincoln Studio, 2919 Wisconsin ave. EM. 4677, 9 a. m. to 10 p. m.

ANTIQUES—Colonial sofa, $50; wal. sideboard, $35; spinning wheel, $35. Lorraine Studios, 3520 Conn., Apt. 21. WO. 3869.

ANTIQUE garden furniture; wrought-iron table set with Italian tile; iron settee chair, grape pattern; fountain head, garden vases. MURRAY GALLERIES, 1724 20th st. nw. DU. 1211.

ARMY officer's uniforms (2); complete field equipment and other officer's necessities. NA. 5698, bet. 10 a. m.; 6 p. m. weekdays.

BAKERY equip.; also 5 booths, good cond.; reas. Bet. 5 & 9 p. m. 1007 Irving st. ne.

BARBER FIXTURES FOR SALE, cheap. They are at 756 9th st. se.

BEDS, twin metal, $6; elec. washing machine, nearly new, $40; Quality gas range, excel. cond., $20; loveseat, $10; walnut table, $3; curtains, drapes, portieres. Phone Mrs. Henshaw, WI. 2231.

BEDRM. SET, 11 pc., Moderne, $135; chest drawers, $18; rare dining set, $150, value $600; lounge chair, $12.50. Lorraine Studios, 3520 Conn., Apt. 21. WO. 3869.

BOILER, 20-h.p., upright, with fittings; D. C. inspected 1940; reas. CH. 8553.

BRICK, LUMBER—Clean-up sale. 38 M sw. Sacrificing all materials; wrecking 48 bldgs., W. 6th and N. Bents, Frederick, Md., Arrow 58 M sw. FR. 9803.

BUILDING TRUSSES AND PERLINS FOR IMMEDIATE SALE. SUITABLE FOR BUILDING 40 by 75 FT. CALL THIS MORNING. ATLANTIC 3242.

CAR-WASH MACH.—Champ., high-pressure, complete. A real buy. LI. 6709.

CHIPPENDALE dining room suite, $30; old walnut sgle. bed with springs, $2.50; bookcase, $5; 9x12 Wilton rug, $10; mahog. sideboard, $7; settee and 2 chairs, $25; mahog. coffee table, $10; small oak sideboard, $2; small oak chest, $3.50; maple chest of drawers; brass bed and box spring and mattress, $10; odd tables, chairs and lamps. The Lincoln Studio, 2919 Wisconsin ave. EM. 4677, 9 a. m. to 10 p. m.

DINING ROOM suite, 7 pc. walnut; used 3 mos.; very reas. 481 G st. sw. ME. 3252.

DINING ROOM CHAIRS—6; walnut; upholstered. AD. 6493

DINING ROOM SUITE—9 pcs., mahog.; Queen Anne design; reas. WO. 0568.

FILING CABINETS, 4 drawer oak files; letter and legal size; just purchased from U. S. Government; $5 each. H. BAUM & SON, 616 E st. nw. NA. 9136.

FURNITURE—Maple living rm., bedrm., kitchen, practically new; leaving town; must sell. Phone ME. 0691 after 6 p. m.

GAS RANGES—Reconditioned, guaranteed like new. All sizes, styles. We install. L. C. FURNITURE & STOVE CO. 1353 H St. N.E. LI. 10321.

GAS RANGES, recond., $5 up; all sizes; also kitchen sinks, basins, pipes, fittings. 2051 Georgia ave. nw. MIchigan 9328.

GEN. ELEC. REFRIG., about 4 cu. ft., good cond. 512 6th st. se.

GUITAR, Hawaiian, steel, with case, unused, perf. cond. Sacrifice. RE. 2061. Ext. 506.

MAHOGANY buffet, perfect condition, $20.00. DU. 5989.

OIL CIRCULATOR, practically new, bargain. Call before 2 p. m. LI. 3021-J.

PIANO—Used plain mahogany case Stieff baby grand in very good condition; $345. An exceptionally fine-toned instrument. Easy terms. New guarantee. REpublic 6212. Kitt's, 1330 G st. (middle of the block).

PIANO—Slightly used Knabe console-type spinet in practically new condition now for sale at a substantial saving over the new price. Has mahogany case. Easy terms, new guarantee. REpublic 6212. Kitt's, 1330 G st. (middle of the block).

PIANO—Kimball upright, cheap. 1356 Park road nw.; 2nd floor apartment.

PIANOS—Slightly used, full keyboard spinets, $95. Also used uprights at $10, $15, $20 and up. See us and save. Pianos for rent from $3 monthly up. Easy terms. REpublic 1590. The Piano Shop, 1015 7th st. nw.

PIANOS—We have a good selection of slightly used consoles and spinets of such makes as Wurlitzer, Fischer, Estey, Lauter, Mathushek, Starr, Krell, etc., on sale at prices from $139 up. Our usual easy terms. REpublic 6212. Kitt's, 1330 G Street.

PIANO, upright, $25; Electrolux refrigerator, $25; both excel. cond. EM. 4723.

RANGE, electric, Univ.; large size; brand-new; big event sacrifice. DU. 6661.

Bridge

Sale Miscellaneous 83

REFRIGERATORS—Used; 4-ft. Crosley, like new, $60; 6-ft. Crosley, $60; 6-ft. Kelvinator, $35; also used washers very reasonable. SIMMS RADIO CO., 3510 12th st. ne. MI. 2950.

REFRIGERATOR—Norge 5 cu. ft.; cond. guar. Cheap for cash. Md. Elec. Co., 106 Md. ave., Hyattsville. WAr. 1975.

REFRIGERATORS—G. E., 5-foot, $19.95; Frigidaire, 5-ft., $24.95; Kelvinator, 4-ft., $39.95; Norge, 4-ft., $39.95; Crosley, 4-ft., $49.95; Frigidaire, 7-ft., $49.95. Park Radio Co., 2146 P st. nw., till 9 p. m.

SEWING MACHS., $10 up; treadles, port., consoles; new machs. low as 10c a day; rents, repairs. 611 12th nw. NA. 1118.

SEWING machines, $10 up; bargains. Repair specialist, open eves. Free park. Singer Store, 2149 Pa. nw. NA. 1083.

SINK—3 compartments and dish table; good cond.; will sacrifice. LI. 9346.

STANDARD typewriter, clean, new ribbon; sacrifice $15. Ted, 1816 M nw. RE. 6613.

TYPEWRITERS—Remington, $15; calculating machines rented for civil service. Central Typewriter Co., 923 G st. nw.

VACUUM CLEANERS — HOOVER, $12.95; EUREKA, $8.95; ELECTROLUX, $16.95, with att.; rebuilt and guar. like new 1 yr. BEST BRANDS CO. 805 11th St. N.W. NAtional 7773.

WASHERS—Sale of discontinued models; Maytag, $44; Apex, $39; ABC, $37; Crosley, $35; Thor, $29. Price includes filler hose pump. Pay $1 weekly. 10 DAY'S TRIAL. Call REpublic 1590. The Piano Shop, 1015 7th st. nw.

WASHING MACHINES—A. B. C., Gen. Elec., Apex, Bendix Home Laundry; brand new; lowest prices; no down payment, some as low as $3.95 mo. Open til 8:30 p. m. J. L. Bateman & Son, 2212 R. I. ave. ne.

WATER COOLERS—G. E., greatly reduced; $3 per month. Maryland Electric Co., 106 Md. ave., Hyattsville. WAr. 1975.

80,000 ft. white oak boards, 1"x6", 16 ft. long, and 75,000 ft. oak lumber, all sizes and lengths. Address, Bayside Farm, Leonardtown, Md.

CLOSING OUT SALE.
100,000 to 200,000 lineal feet Pine and Poplar Mouldings. Stock items but are made up of patterns discontinued by us. If interested in the purchase of any of these mouldings, reply to Box 191, Hagerstown, Maryland, and further information will be given you immediately.

TIMBER FOR SALE
6,000,000 ft. of standing timber, mostly virgin. Near Soudan, Va., in Mecklenburg Co. Box M-583, Washington Post.

Cameras 83B

NEW AND USED CAMERAS—Camera repairing. FULLER & D'ALBERT, INC., 815 10th st. nw. Phone NA. 4712.

Miscellaneous Wanted 84

CAMERAS—Movie, photo equipment; binoculars. Cash! Trade! Brenner, 943 Pa. nw.

FURNITURE—We buy all kinds; also elec. refrigerators, stoves, tools, etc. FR. 2807.

GOLD OR PLATINUM JEWELRY AND SILVERWARE and GOLD TEETH, ANY CONDITION. WE PAY CASH. A. KAHN, INC., 49 YEARS AT 935 F ST.

HIGHEST CASH PRICES PAID for furniture, gas ranges. I. C. Furniture Co., 1353 H st. ne. LI. 10321.

HIGHEST prices pd. men's clothing. Berman's, 1122 7th nw. ME. 3767. Will call.

NEWSPAPERS wanted; 45c per cwt.; books, magazines, 60c per cwt. Delivered Wash. Rag & Bag Co., 215 L st. sw. DI. 8008.

SEWING MACHINES—We buy all types. Repair parts; vacuum cleaners repaired. 917 F nw. RE. 1900, RE. 2311. Open 'til 9.

DIAMONDS—OLD GOLD
Platinum, diamond watches and discarded jewelry bought. Highest cash prices. NEW YORK JEWELRY CO., 727 7th st. nw.

Boats—Sale or Hire 86

YAWL, 72-foot, fully equipped, at a sacrifice price for quick sale. Tazewell Garage Corporation, Tazewell and Boush Sts., Norfolk, Va.

Wanted Automobiles 89

CASH FOR YOUR CAR.
FEDERAL MOTOR SALES, INC.
2335 Bladensburg Rd. N.E. AT. 6728.

Motorcycles 96

INDIAN MOTORCYCLE—1940 Model 521. Like new and in exceptional condition. Priced for quick sale. Only $385.
BOMBARD & WEINMAN
1358 Florida Ave. N.E. AT. 6818.

Auto Trailers 97

1939 QUEEN ANNE, 18-ft., de luxe, custom-built; cost $1,000. A real bargain at $495 cash; sleeps four. Frank Field, owner, Washington Tourist Camp.

Trucks for Sale 97A

CHEVROLET—1940 ½-Ton Panel. New finish; one-owner truck that has seen very little service; new-truck appearance and performance at low used truck price, $528.
LUSTINE-NICHOLSON.
Hyattsville, Md. WArfield 0800

DODGE—1937 ½-Ton Panel. Completely reconditioned; new finish inside and out; 5 good tires; 30-day guarantee; truckers are making better income than ever before. Increase your income with good equipment that is always ready to roll $278. Liberal terms and trade.
LUSTINE-NICHOLSON.
Hyattsville, Md. WArfield 0800

FORD—1938 ½-Ton Panel. Insulated body, perfect for butter and egg business; completely reconditioned; appearance like new. Assure yourself of good delivery service with dependable equipment, $328. 30-day guarantee.
LUSTINE-NICHOLSON.
Hyattsville, Md. WArfield 0800

PLYMOUTH—1938 Sedan Delivery. Will paint to suit purchaser; mechanical condition A-1; guaranteed for 30 days. Your truck is your best advertisement. $298. Easy terms and trade.
LUSTINE-NICHOLSON.
Hyattsville, Md. WArfield 0800.

INTERNATIONAL—1938 ½-Ton Panel. A dependable truck for $396.
CHEVROLET—1936 Truck. Dual wheels. Good motor. Only $165.
INTERNATIONAL HARVESTER CO.
901 Bladensburg Rd. N.E. FR. 4300.

Under $100

FORD—1931 Convert. Coupe. Army officer ordered away. Runs well. $50 cash. GL. 1194.

TERRAPLANE—'34 Coach. $75 cash. Owner. WO. 4314.

$100 to $199

FORD $115
1935 2-door Sedan. A clean car in good running condition; a real buy in economical transportation. Pay as little as $5 down; this low down payment includes your tags. This car has just been taken in trade and is priced below market price for immediate sale. This is a car you must see and drive to fully appreciate. Shop Manhattan before buying.
See the Complete Display of 1941 CROSLEY Commercial and Passenger Cars
Manhattan Auto & Radio Co.
Both Sides of 7th St. at R St. N.W. Open Evenings. (Sundays to 1 P. M.)

HUDSON $155
1936 4-door Sedan. This car is famous for dependability and long life. We have just taken it in trade and you can drive it away with a down payment as little as $5; this includes tags. Comparison will indicate that the price is below market value. We have priced it for immediate sale. See and drive this car and enjoy a real Manhattan bargain.
See the Complete Display of 1941 CROSLEY Commercial and Passenger Cars.
Manhattan Auto & Radio Co.
Both Sides of 7th St. at R St. N.W. Open Evenings. (Sundays to 1 P. M.)

HUPMOBILE—1936 four-door Sedan. You'll be more than pleased with the fine looks and all-round good condition of this car. See and drive this one today. Priced to sell now at only $195. Pay as little as $9 down, terms to suit you.
GARDNER-STUART
804 Bladensburg Rd. N.E. LI. 8138.

LINCOLN-ZEPHYR—1936 two-door Sedan. Here's just the thing you're looking for if you want a car that gives you outstanding appearance, mechanical excellence and superb riding qualities. A real value at only $195. Pay as little as $9 down, terms to suit you.
GARDNER-STUART
804 Bladensburg Rd. N.E. LI. 8138.

PLYMOUTH—1936 four-door Trunk Sedan. This car is in fine mechanical shape, is clean throughout and ready to give many miles of dependable, economical service. Priced for quick action at only $195. Pay as little as $9 down, terms to suit.
GARDNER-STUART
804 Bladensburg Rd. N.E. LI. 8138.

PACKARD—1936 four-door Sedan. Black finish. A fine-running, clean car with all the style and beauty for which Packard is famous. Priced low at only $195. Pay as little as $9 down. Terms to suit you.
GARDNER-STUART
804 Bladensburg Rd. N.E. LI. 8138.

PLYMOUTH $125
1935 2-door Sedan. This is only one of the many outstanding bargains to be found in the Manhattan showrooms. You can buy this splendid transportation for as little as $5 down. We have just taken this car in trade. Compare the price and see for yourself that it is priced below market. Tags are included at this low down payment. See and drive this car and be convinced that it is real value.
See the Complete Display of 1941 CROSLEY Commercial and Passenger Cars
Manhattan Auto & Radio Co.
Both Sides of 7th St. at R St. N.W. Open Evenings. (Sundays to 1 P. M.)

$200 to $299

CHEVROLET—1937 4-door Master De Luxe Sedan. $295. Good paint and motor. Terms by private owner. CO. 7074.

CHEVROLET—1936 4-door Sedan; splendid family car in fine condition mechanically and in appearance. 5 very good tires; well worth $259. Over 100 other fine cars at ARCADE PONTIAC, 1437 Irving st. nw. ADams 8500.

CHEVROLET—1937 Black Town Sedan. Clean, sound car. Special, $295. Esseno Gas Station, 801 H st. nw.

DODGE $249
1936 Four-Door Sedan. A very clean car with good tires, excellent motor; fine appearance; economical to operate; reconditioned for perfect service.
SCHLEGEL & GOLDEN
257 Carroll St., Takoma Park. GE. 3302

FORD $239
1937 Tudor Sedan. Here is really excellent transportation. Fine appearance, clean, exceptionally fine motor; reconditioned in our famous shop. Easy terms on our own finance plan.
STEUART MOTORS
Ford—Mercury—Lincoln-Zephyr.
6th and New York Ave. N.W. NA. 3000.

PACKARD—1935 4-door Trunk Sedan, new Packard Blue finish; equipped with radio. Immaculate interior. A very fine car at only $245.
LOVING MOTORS—Your Packard Dealer. 1906 L St. N.W. REpublic 1574.

PACKARD $275
1936 4-door Touring Sedan. A fine car in every respect; a car with modern features that will give you miles of happy transportation. Buy it with a down payment as small as $5; this price includes tags. We have marked the price below market for immediate sale. See and drive this car that we have just taken in trade and enjoy a real bargain.
See the Complete Display of 1941 CROSLEY Commercial and Passenger Cars.
Manhattan Auto & Radio Co.
Both Sides of 7th St. at R St. N.W. Open Evenings. (Sundays to 1 P. M.)

PLYMOUTH—1936 2-door Trunk Sedan. Exterior in excellent condition, motor quiet and economical, excellent tires private owner will sacrifice for $235. After 6 p. m. Call MIchigan 4265.

PONTIAC—1936 De Luxe 4-door Sedan; paint, tires, motor and general condition far above the average 1936 model; low in price, NOW $259. Over 100 other fine cars at ARCADE PONTIAC, 1437 Irving st. nw. ADams 8500.

$300 to $399

BUICK $325
1936 Model "68" Century 2-Door Trunk Sedan. Excellent black finish. An unusually clean, well-kept car and one that you'll be proud to own. Ask demonstration. Reduced for immediate sale to only $325. Liberal trade and terms.
STANLEY H. HORNER, INC.
6th and Florida Ave. N.E. AT. 6464.

CHEVROLET—1937 Coupe; a dandy little car with fine motor and 5 very good tires, clean interior; suitable for business or pleasure; bargain for only $345. Over 100 other fine cars at ARCADE PONTIAC, 1437 Irving st. nw. ADams 8500.

DODGE $329
1937 de luxe 4-door Sedan; radio and heater equipped; thousands changed to Dodge for economy in 1937, and you can't go wrong on this one.
SCHLEGEL & GOLDEN
257 Carroll St., Takoma Park. GE. 3302.

$300 to $399

PACKARD—1936 4-door Club Sedan, deep green finish in excellent condition; very good tires; equipped with heater. A very clean car in exceptional mechanical condition. Only $325.
LOVING MOTORS—Your Packard Dealer. 1906 L St. N.W. REpublic 1574.

PONTIAC—1937 Coupe; motor, paint, tires and general condition far above the average 1937 model, suitable for business or pleasure; reduced to $349. Over 100 other fine cars at ARCADE PONTIAC, 1437 Irving st. nw. ADams 8500.

$400 to $499

CHEVROLET $499
1939 Master De Luxe Town Sedan in fine mechanical condition. Spotless inside and out. Entire car shows excellent care. Immaculate gray finish; tires like new. Terms arranged to suit you.
KENYON-PECK, INC.
2829 Wilson Blvd. CH. 9000.

CHEVROLET—1939 Two-Door Touring Sedan. Beautiful green finish like new; equipped with heater; good tires, excellent motor. An exceptional buy at only $495.
PAUL BROS.—OLDSMOBILE.
5220 Wisconsin Ave. N.W. WO. 2161.

CHRYSLER—'38 Sedan. Beautiful maroon finish with upholstery to match, radio, overdrive and very good mechanical condition. Heavy tread tires and ready to go. $495. See No. 465.
H. B. LEARY, JR., & BROS.
1st & New York Ave. N.E. HObart 6012.

DODGE $459
1938 Four-Door Sedan. Beautiful original finish. Immaculate interior. Equipped with perfect tires. A one-owner car with very low mileage. A value of this low price.
SCHLEGEL & GOLDEN
257 Carroll St., Takoma Park. GE. 3302.

FORD $495
1939 De Luxe Tudor Sedan. A truly fine car; reconditioned to perfection in our famous shop; equipped with seat covers. Pay as little as $5 weekly on our own finance plan.
STEUART MOTORS
Ford—Mercury—Lincoln-Zephyr.
6th and New York Ave. N.W. NA. 3000.

PLYMOUTH—'38 4-Door Gray Finish Sedan. Motor in excellent shape; tires very good and a real good buy that will give you thousands of trouble-free miles. $465 today. See car No. 876.
H. B. LEARY, JR., & BROS.
1st & N. Y. Ave. N.E. HObart 6012.

PLYMOUTH—'38 2-door Sedan. Beautiful sea-green finish, Motorola radio, very excellent tires and a smooth running motor. This is really good transportation at $425. Car No. 960.
H. B. LEARY, JR., & BROS.
1321 14th St. N.W. HObart 4900.

PLYMOUTH—'39 De Luxe 4-Door Sedan. Radio, heater, defrosters, ventilating fan, beautiful black finish; very clean and equipped with very good tires that will last for thousands of miles. The motor has just been completely overhauled so don't drive it over 30 when you try it out. $495 today. Ask for No. 892.
H. B. LEARY, JR., & BROS.
1321 14th St. N.W. HObart 4900.

PLYMOUTH—1938 Sport Sedan. Black finish. A very clean car throughout. Excellent motor and tires. A real buy at only $429. Liberal trade and terms.
STOHLMAN CHEVROLET
3307 M St. N.W. MI. 1646

PONTIAC—1938 De Luxe 2-door Sedan; motor quiet and powerful, 5 very good tires, very clean interior; splendid family car for only $465; over 100 other fine cars at ARCADE PONTIAC, 1437 Irving st. nw. ADams 8500.

STUDEBAKER—1939 De Luxe Champion Club Coupe. One of the most popular body styles. Equipped with heater. In exceptionally nice condition throughout. Only $485. Drive in and let us figure a good deal for you.
BOMBARD & WEINMAN
1325 Florida Ave. N.E. AT. 6818.

$500 to $599

BUICK—'38 4-door Sedan, gray finish, black fenders, radio, heater, whiteside tires, 6 wheels; in very good mechanical condition; ideal family transportation. Only $595; trade and terms. No. 870.
H. B. LEARY, JR., & BROS.
1st & New York Ave. N.E. HObart 6012.

CHEVROLET—1939 Master De Luxe Town Sedan; actual mileage 19,000; one-owner car that will give you many thousands of miles of excellent service, very clean car that we have priced to sell at once for $549. Over 100 other fine cars at ARCADE PONTIAC, 1437 Irving st. nw. ADams 8500.

CHEVROLET $525
1939 Two-Door Sedan. This economical, smart-looking car is in truly extraordinary condition in every respect. Our famous mechanics have gone over it painstakingly. Pay as little as $5 weekly on our own finance plan.
STEUART MOTORS
Ford—Mercury—Lincoln-Zephyr.
6th and New York Ave. N.W. NA. 3000.

FORD—1939 De Luxe 4-door Sedan. A one-owner car with low mileage. Heater. Black finish, white sidewall tires. $535. Written guarantee. Handley Motor Co., 3730 Georgia ave. nw. TA. 6062.

FORD—1939 Fordor Sedan. Equipped with radio and heater. Low mileage, good tires, clean throughout. Only $529. "Miles of Smiles" with EYLES MOTORS. Phila. and Gist aves., Silver Spring SH. 5411. Across from B. & O. Station.

OLDSMOBILE—1939 Two-Door Trunk Sedan. Beautiful like-new finish and interior; driven only 14,000 miles by one careful owner; equipped with heater. Only $595.
LOVING MOTORS—Your Packard Dealer. 1906 L St. N.W. REpublic 1574.

PLYMOUTH—'39 De Luxe 2-door Sedan. Blue finish, cord cloth upholstery, very clean, good tires and in perfect shape throughout. See car No. 993. $535 today.
H. B. LEARY, JR., & BROS.
1321 14th St. N.W. HObart 4900.

PLYMOUTH $515
1939 2-Door Trunk Sedan. Excellent original black finish. Very low mileage by careful owner. This car will sell itself on sight. An outstanding bargain at only $515. Liberal GMAC terms to suit your purse.
CHEVY CHASE CHEVROLET
7105 Wisconsin Ave. N.W. WI. 1636.

PONTIAC — 1939 six-cylinder two-door Touring Sedan, a clean, beautiful car that is mechanically perfect. Only $519. Liberal trade and terms.
PAUL BROS.—OLDSMOBILE.
5220 Wisconsin Ave. N.W. WO. 2161.

PONTIAC—1939 De Luxe 2-door Sedan; excellent blue finish, one-owner car driven very little and very carefully; tires, motor and general condition far above the average; low in price, NOW $545. Over 100 other fine cars at ARCADE PONTIAC, 1437 Irving st. nw. ADams 8500

STUDEBAKER—1940 Champion Coupe. Black finish; low mileage; one owner. This man didn't need a new car, but wanted Chevrolet. Special today only, $548.
LUSTINE-NICHOLSON.
Hyattsville, Md. WArfield 0800

$600 to $699

BUICK—1939 Special Four-Door Touring Sedan. Low mileage; mechanically excellent; spotless finish. Two to choose from. Priced very low at $595 and $619.
PAUL BROS.—OLDSMOBILE.
5220 Wisconsin Ave. N.W. WO. 2161.

CADILLAC—1938 5-Passenger Touring Sedan. "60" Special. 8 cylinders, black finish, excellent tires, spotless interior, radio; torpedo-type body. You will find this a very clean car. $625.
CAPITOL CADILLAC CO.
1222 22d St. N.W. NA. 3300.

CHRYSLER—'40 Royal Business Coupe. Push-button custom radio, upholstery like new, excellent maroon finish and very good tires. A very clean coupe that will give you excellent service and economically so. $695 today. See car No. 854.
H. B. LEARY, JR., & BROS.
1321 14th St. N.W. HObart 4900.

FORD $635
1940 De Luxe Coupe. Equipped with radio and heater; reconditioned in our famous shop. Pay as little as $6 weekly on our own finance plan. Remember, you can't get a stronger guarantee or better terms than Steuart offers you.
STEUART MOTORS
Ford—Mercury—Lincoln-Zephyr.
6th and New York Ave. N.W. NA. 3000.

MERCURY $695
1939 Convertible Club Coupe. Radio and heater equipped. A smart-looking, smooth-running car that has been exactingly reconditioned in our famous shop. Easy terms on our own finance plan.
STEUART MOTORS
Ford—Mercury—Lincoln-Zephyr.
6th and New York Ave. N.W. NA. 3000.

$600 to $699

PACKARD—'39 Super Club Coupe. Radio, blue finish, very good, long-wear tires and perfect mechanically. This car is clean inside and out and a bargain at only $695. Car No. 407. See our selection of used car bargains.
H. B. LEARY, JR., & BROS.
1st & N. Y. Ave. N.E. HObart 6012.

STUDEBAKER—1939 Commander Sedan. Original blue finish like new; equipped with radio and climatizer. Car shows very little wear. Call us for a demonstration. BUTLER BONDED; only $647. LEE D. BUTLER, INC., 1121 21st st. nw. DI. 1218.

$700 to $799

BUICK—'40 Special Club Coupe, gray finish; Sonomatic Radio, Air-heat control. Seat covers, white sidewall tires like new. $795. Car No. 987.
H. B. LEARY, JR., & BROS.
1321 14th St. N.W. HO. 4900.

DE SOTO—'40 4-door Sedan. Beautiful blue finish, heater, good tires and in very good mechanical condition. This is really a nice car and underpriced at $785. See No. 887.
H. B. LEARY, JR., & BROS.
1st & New York Ave. N.E. HObart 6012.

DODGE $710
1939 Seven-Passenger Sedan. A beautiful one-owner car with unmarred original gunmetal finish; equipped with de luxe heater; very low mileage; chauffeur-driven; liberal trade, terms to suit.
Kaplan & Crawford
"Washington's Oldest Dodge Dealer."
1769 Columbia Rd. N.W. CO. 2416.
2339 Champlain St. N.W. CO. 6740.

FORD—1940 Convertible Club Coupe. Gray finish; excellent condition all around. A bargain for today only, $748.
LUSTINE-NICHOLSON.
Hyattsville, Md. WArfield 0800.

PLYMOUTH—1940 Club Convertible Coupe; excellent gray finish, one-owner car that will give you new-car performance in every detail; excellent floating-power engine, safe hydraulic brakes, equipped with radio and heater; $729, fully guaranteed. Over 100 other fine cars at ARCADE PONTIAC, 1437 Irving st. nw. See Mr. Rosenheim. ADams 8500.

$800 to $899

CHRYSLER $845
1940 Traveler 4-Door Trunk Sedan. Equipped with heater and defroster. Excellent matron finish. A one-owner car with very low mileage. Fine motor and tires. A real outstanding bargain at only $845. Liberal trade and terms.
STANLEY H. HORNER, INC.
6th and Florida Ave. N.E. AT. 6464.

$900 to $999

BUICK $995
1940 Model 46-C Convertible Club Coupe. Equipped with radio, heater. Beautiful Buick; dark gray finish, set off by excellent set of white side-wall tires. Fine moroccan red leather upholstery. Actually driven only 10,000 miles. Reduced to only $995. Liberal trade and terms.
STANLEY H. HORNER, INC.
6th and Florida Ave. N.E. AT. 6464.

$1,000 to $1,099

BUICK—1941 Super Sedan. A wonderful buy! $1,095. Mr. Davis. DI. 5106.

Down Payment

CADILLAC—1937 4-door Touring Sedan. Equipped with radio and heater. Beautiful custom interior. Rich ebony black finish. Truly a distinctive car at only $125 down. The balance can be arranged to suit you.
TOM'S AUTO SERVICE, INC.
637 N St. N.W. MIch. 2400.
1506 Benning Rd. N.E. LIncoln 8109
421 8th St. S.E. FRanklin 0421.

DODGE—1935 Coupe, the perfect low-cost business or pleasure car, in good running condition, very clean inside and out. Good tires and a sound motor. This is a real Cherner bargain at only $5 down and the balance at only $12.67 per month.
CHERNER MOTOR CO.
1711 Florida Ave. N.W. HObart 5000.

FORDS—1935 Tudors and Coupes. These cars are priced to sell. Compare this group with others in the city for appearance, performance and price. Every one a bagain in good running transportation. Only $9 down and $13.37 per month.
CHERNER MOTOR CO.
1711 Florida Ave. N.W. HObart 5000.

FORDS—1936 Tudors and Coupes. For real economy in operation and in original purchase price, look over this group before buying. Compare and be convinced that these are real bargains in thoroughly CHERNERIZED and fully guaranteed cars. Only $9 down and $17.85 per mo.
CHERNER MOTOR CO.
1711 Florida Ave. N.W. HObart 5000.

FORDS—1937 Tudors and Coupes. Immaculate cars that are in above-average condition, from bumper to bumper. These cars have gone through the 30 famous CHERNERIZED steps that lead to safe and comfortable transportation and are fully guaranteed. Only $5 down and $19 per month.
CHERNER MOTOR CO.
1711 Florida Ave. N.W. HObart 5000.

OLDSMOBILE—1935 four-door Touring Sedan, a clean car that will give you miles of happy transportation at very little expense; thoroughly CHERNERIZED and fully guaranteed for your safety and comfort. Only $5 down and $17.59 per month.
CHERNER MOTOR CO.
1711 Florida Ave. N.W. HObart 5000.

PACKARD—1936, club coupe. Beautiful green paint Mechanically perfect. Good tires. A real snappy looking automobile. Powerful "120" motor. Only $59 down and $21.11 per month. STYLE MOTORS, INC. 2400 Bladensburg Road, N.E. FRanklin 4100.

a'SMALL'ad·a BIG value
1940 Studebaker Champion Sed. A one-owner car. Finished in black. Equipped with excellent tires. Pay as little as.............. **$125** down
Plus 108 Other
Small's-Super-Serviced-Cars
FRANK **SMALL** JR.
215 PENNA. AVE. S.E.
Plus Three Big Used Car Lots

'35 and '36 FORDS
Tudors, Fordors, Coupes
PRICED AS LOW AS
$125
DRIVE ONE, WRITE YOUR OWN RECONDITIONING TICKET
3RD & H N.E.
STEUART MOTORS
Open Eves. AT. 5800

a'SMALL'ad·a BIG value
1938 Ford Coupe. A one-owner car. Finished in green. Equipped with heater. Pay as little as................. **$99** down
Plus 108 Other
Small's-Super-Serviced-Cars
FRANK **SMALL** JR.
215 PENNA. AVE. S.E.
Plus Three Big Used Car Lots

Down Payment

WILLYS—1937 four-door Sedan. This is America's most economical full-sized automobile. Thoroughly CHERNERIZED and fully guaranteed for your safety and comfort. This is a real bargain at only $5 down and $18.30 per month.
CHERNER MOTOR CO.
1711 Florida Ave. N.W. HObart 5000.

Sale—Automobiles 98

'37 BUICK CENTURY—4-dr., 6 wheels, radio, Ottawa blue. Paint like new. Thorough motor overhaul. One owner. A buy when good cars are getting scarce. RE. 0461, Apt. 110

FORD—'38 Conv. Club Cpe. Gray; white-wall tires; radio; A-1 cond. WO. 7347.

PACKARD—1940 2-Door and 4-Door Trunk Sedans, equipped with radio and heater; immaculate interior; seat cover protected upholstery; very low mileage; equipped with auxiliary bumper guards. Save $500.
LOVING MOTORS—Your Packard Dealer. 1906 L St. N.W. REpublic 1574.

ZELL MOTOR CAR CO.
USED CARS.
24th and N Sts. N.W. REpublic 0145.

DEPENDABLE USED CARS.
L. P. STEUART, INC.
1325 14th St. N.W. DE. 4803.

For a Better Deal.
ADDISON CHEVROLET.
1522 14th St. N.W. HObart 7500.

Dependable Used Cars.
BARRY-PATE.
1130 Conn. Ave. N.W. DI. 4200.

Out Our Way—
We Trade Your Way.
McMAHON CHEVROLET
6323 Georgia Ave. N.W. GEorgia 0100.

HYATTSVILLE BUICK
Hyattsville, Md. (Balto. Blvd.) WA. 4020.

a'SMALL'ad·a BIG value
1938 De Soto Coupe. A one-owner car. Finished in green. Equipped with radio and heater. Tires are practically new. Pay as little as............ **$129** down
Plus 108 Other
Small's-Super-Serviced-Cars
FRANK **SMALL** JR.
215 PENNA. AVE. S. E.
Plus Three Big Used Car Lots

GOOD TRANSPORTATION at BARGAIN PRICES

1931	PACKARD, 4-dr., 6-wheel sedan ...	$59
1931	CHEVROLET, Cpe. Rumble seat	$59
1929	GRAHAM-PAIGE 4-dr. sedan	$59
1930	BUICK Victoria coupe	$69
1932	PLYMOUTH roadster, rumble seat 6-w...	$89
1933	DODGE Coupe. Seat covers	$129
1932	PACKARD Coupe. Rumble seat 6-w...	$149
1930	LA SALLE Coupe. Rumble seat	$149
1934	OLDSMOBILE, 4-dr. sed. R., H., 6-w. ..	$149
1935	PACKARD 4-dr. sedan, heater	$179

LOVING MOTORS
Your Packard Dealer
2427 14th St. N.W. REp. 0003

HURRY for these BARGAINS
● BETTER RECONDITIONED
● BETTER TRADE ALLOWANCE
● BETTER TERMS

Special
'41 Studebaker Commander De Luxe 4-Door Sedan. Overdrive, custom seat covers. Driven only 2,000 miles by company official. Sold new for $1,195. Will sell now for only....... **$995**

'38 Studebaker President De Luxe 4-Dr. Sed. Overdrive, heater, all new tires. Car like new ... **$525**
'37 Chrysler Imperial De Luxe Sedan, Overdrive. Spotless. Special at......... **$355**
'37 Studebaker Commander DeLuxe 4-Door Sedan. Equipped with heater. Really clean.... **$335**
'36 Dodge Deluxe 2-Door Sedan, excellent condition, heater **$285**
'36 Hudson DeLuxe 4-Dr. Trunk Sedan, excellent condition, heater **$160**

College Park Auto Place
Studebaker Dealers
College Park, Md. WA. 6681
Opp. Md. U.

TRADE YOUR 1936
FORD, CHEVR'T, PLYMOUTH, Etc.
on any of the following cars.
YOUR CAR WILL BE
FULL DOWN PAYMENT
Balance in Easy Monthly Terms shown below

		MONTH
'38	Plymouth Coupe..........	$10.56
'38	Ford DeLuxe Tudor..........	$14.08
'39	Ford DeLuxe Coupe..........	$17.59
'38	Oldsmobile 4-door Sedan...	$18.30
'39	Chevrolet 4-door Sedan...	$21.11
'39	Chevrolet Coach..........	$21.11
'39	Plymouth 2-door Trunk...	$21.11
'39	Ford Conv. Coupe..........	$24.65
'40	Ford DeLuxe Tudor..........	$29.45
'40	Ford DeLuxe Fordor..........	$35.05

ALL CARS BACKED BY OUR "LIFETIME GUARANTEE"

PARKWAY MOTORS
OPEN TIL 10 P. M.
3040 M St. N.W.

ODD BODKINS — By FRED FOX and CHASE CRAIG

YOU BETTER GIT YORE MAIL, ODD, SINCE YORE PITCHER WAS IN ALL THEM PAPERS, TH' LETTERS ARE PILIN' UP!
POST OFFICE
AN' I WISH YOU'D COME GIT THIS MAIL ORDER CATALOGUE FER YORE GRANDMA! IT'S BEEN HERE SO LONG IT'S GROWIN' WHISKERS!
WHILE HE TALKS, THE POSTMASTER DOES A BIT OF UNCONSCIOUS "DOODLING" WITH A PENCIL, AND LOOK WHAT HE DID TO "1911". HE BROUGHT IT UP TO DATE.
SNEERS BOERUCK AND COMPANY CATALOGUE 1941
MEANWHILE IN J.B. BORNUM'S OFFICE..
SEND A WIRE TO ODD BODKINS: "$300 A WEEK IS OUR LAST OFFER. IF YOU REFUSE THAT, $600 IS POSITIVELY OUR LAST!"

JOE PALOOKA — Red's Buddies — BY HAM FISHER

JOE--- HEY JOE---
DID THEY LET YA IN--- IS HE GONNA BE OKAY--- TELL ME!
I SEEN 'IM--HE'S ALL--ALL BUSTED UP---
IS HE GONNA BE OKAY--
I DON'T KNOW--- OH GOLLY I HOPE SO--HE WAS IN AWFUL PAIN--- AN' HE KEPT SMILIN'---

WINNIE WINKLE — His Future Would Be Behind Him — BY BRANNER

YOU HAVEN'T CHANGED IN ALL THESE YEARS, AD! YOU STILL BRAG AS MUCH AS EVER!
I'M NOT BRAGGING, WINNIE! I'M TELLING YOU TH' STRAIGHT TRUTH!
IF I REMEMBER CORRECTLY, WHEN I LEFT HERE YOU WERE IN BUSINESS FOR YOURSELF--
SURE, BUT I SOLD OUT BECAUSE I HAD A WONDERFUL OFFER---
--I WAS OFFERED TH' PRESIDENCY OF TH' BIGGEST UTILITY COMPANY IN TH' COUNTRY---
THE PRESIDENCY, EH?? AND I SUPPOSE YOU TURNED IT DOWN!!
I CERTAINLY DID! THERE WAS NO CHANCE OF ADVANCEMENT IN THAT JOB!!

NAPOLEON AND UNCLE ELFY — BY CLIFFORD McBRIDE

WELL, HELLO YOUNG FELLOW. HOW WOULD YOU LIKE ME TO SHOW YOU A TRICK WITH THAT FINE RED BALL?
NOW, WATCH THIS!
ALL RIGHT, NAPOLEON, GET A MOVE ON. DON'T KEEP THE YOUNG MAN WAITING.

JANE ARDEN — Reg. U. S. Pat. Off. — A Break — BY MONTE BARRETT AND RUSSELL ROSS

INSPECTOR, DO YOU NOTICE ANYTHING ODD HERE?
AS SOON AS MY MEN GET THE FINGERPRINT REPORTS, I'M HOPING WE'LL HAVE SOMETHING TO GO ON!
ABOUT THE MURDERED MAN'S HAT?
LOOKS TOO SMALL FOR HIM—ODD IT DIDN'T FALL OFF IN THE STRUGGLE, ISN'T IT?
IF IT FELL OFF THEN IT WAS PUT ON AFTER THE CRIME—BUT WHY DID HE WEAR TOO SMALL A HAT?
SEE IF THERE ARE ANY BLOODSTAINS ON IT—
YES—HERE ARE BLOOD STAINS—NOTHING PECULIAR ABOUT THAT—AFTER ALL, THE MAN WAS MURDERED!
THIS IS THE BREAK WE NEEDED, INSPECTOR—
THAT IS THE MURDERER'S HAT!

SUPERMAN — Two of a Kind — BY JERRY SIEGEL AND JOE SHUSTER

LOIS—HURLED OFF THE BUILDING BY THE PSEUDO-SUPERMAN!
HOW YOU DO GET AROUND!
THE GREAT SUPERMAN!
ALIGHTING BACK ON THE ROOF'S LEDGE, THE MAN OF TOMORROW LOWERS LOIS TO SAFETY....
MY GOSH! IT'S—
UH-HUH! AND ARE YOU GOING TO HATE ME WHEN I FINISH WITH YOU!
THAT MOMENT—COKER SWIFTLY DRAWS A BEAD ON SUPERMAN'S FIGURE WITH HIS DEADLY ELECTRO-DART WEAPON....
NOW!!!

Daily Cross Word Puzzle

ACROSS

1 Overpower
6 Finnish seaport
9 Small singing bird
14 Excessive
15 Of an order of song birds
17 Coral reef
18 Quilt
19 Wooden tub
21 Self
22 Bill
23 Tax
24 Subdue
26 Age
28 Constellation
30 Song thrush
32 Rostrum
34 Ill humor
36 Independent kingdom in Asia
39 Departure
40 Tower of ice
42 Feminine name
43 Tops
45 Quarrels
47 Preacher
49 Gourd
50 Head covering
51 Ninth century Scandinavian rulers
53 Yellow ocher
54 Ball
57 Scotch name
59 1150
61 Banish
63 Eager
66 Plea for being elsewhere
67 Contentious
68 Harmonizes
69 Rear
70 Demonstrative pronoun
71 Tips

DOWN

1 Drink
2 Open
3 Venerate
4 Ill humor
5 Indian
6 Suffix denoting foot
10 Smooth
11 Hawaiian fruit
12 Intoxicate
13 Spread for drying
16 Busybody
20 New stars
25 Regaled lavishly
27 Sister
29 Size of paper
30 More silent
31 Curtain material
33 Ascertain
34 Yellow mesocarp
35 Crier
36 Schedule for trains
37 Alleviates
41 Burning
44 Lord
46 Biblical giant
48 Laughable
52 Dart
54 Suppose
55 Disobey
56 Felicity
58 A color
60 Succulent
62 Twist
63 Yarn for the woof
64 Lively: dial. Eng.
65 Descry
8 Spiral
6 River in Brazil
7 Child
8 American

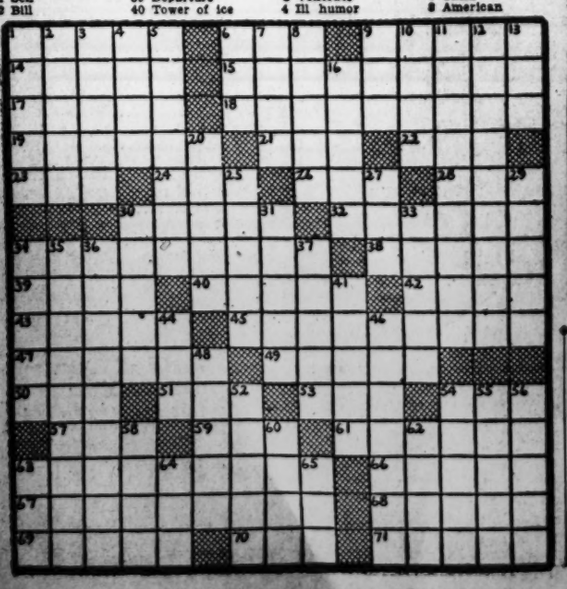

YESTERDAY'S ANSWER

P	R	E	S	S	E	D		D	E	F	A	C	E	R
R	E	L	I	E	V	E		E	X	E	C	U	T	E
E	T	E	R	N	A	L		M	I	N	E	R	A	L
L	I	M	E		D	E	L	O	S		R	A	G	E
A	R	E		R	E	G	A	T	T	A		T	E	N
T	E	N	S	E		A	K	E		S	P	O	R	T
E	S	T	I	M	A	T	E		S	P	I	R	E	S
			M	O	L	E		C	E	I	L			
S	T	R	O	V	E		S	H	E	R	A	T	A	N
A	R	E	N	A		E	P	I		I	R	A	D	E
T	I	L		L	E	X	I	C	O	N		M	A	G
I	D	E	A		L	U	N	A	R		L	A	M	A
R	E	A	C	T	E	D		N	A	C	A	R	A	T
E	N	S	L	A	V	E		E	T	A	M	I	N	E
S	T	E	E	P	E	D		R	E	P	E	N	T	S

LOOK!
Do you know you can buy a fur coat direct from the manufacturer in Washington.
cavalier FUR SALONS

Grin and Bear It — By Lichty

"She's going to have trouble with him! Did you notice how his temper flared when I clipped him on the ear with that old shoe?"

Private Lives — By Edwin Cox

FIBBER'S FUN

ONE OF THE COUNTRY'S MOST ARDENT AMATEUR CARPENTERS IS FIBBER McGEE OF THE RADIO. HIS WORKSHOP'S AS COMPLETE AS A FACTORY, AND MOLLY HAS TO TEAR HIM AWAY FOR REHEARSALS

LOOK OUT, STALIN!
WE DON'T KNOW HOW GOOD HE IS AT MECHANIZED WARFARE, BUT FINLAND'S MUSCULAR PREMIER, JOHAN WILHELM RANGELL, IS A CHAMPION JAVELIN THROWER.

HOW ABOUT THE RINGS?
THE LADIES IN THE AUDIENCE MAY BE INTERESTED IN THE FACT THAT FAMED LADY MENDL NOW WEARS GLOVES WITH A CELLOPHANE WINDOW, SO THE TIME AND THE DIAMONDS OF HER WATCH CAN SHOW.
7-25

COAST-IN Pontiac
1940 & 1939 models of Pontiacs, Plymouths, Dodges, Fords and Buicks
AND HERE'S SOME LOWER-PRICED BARGAINS!
'38 Pont. Dix. 6 Touring 2 door $449
'38 Chev. Master Dix. Town Sedan $409
'38 Plymouth Dix. Sedan.... $399
'38 Dodge Dix. Sedan.... $409
'37 Plymouth Touring Tudor. $349
'37 Chev. Dix. Town Sedan... $359
'37 Pontiac 6 Touring Tudor. $369
'37 Buick Touring Tudor $379
'36 Plym. Dix. Touring Sedan. $199
'36 Ford Tudor..... $229
'36 Dodge Sedan..... $249
'36 Pontiac 6 Tudor..... $269
Imagine being able to look at 112 selected used cars at one time and pick yours.
2 YEARS TO PAY
COAST-IN Pontiac
320 FLORIDA AVE. N.E.
407 FLORIDA AVE. N.E.

The Post Radio Highlights

11:30 a. m., WMAL—C. R. Arnold, production credit commissioner of the Farm Credit Administration, talks on the Farm and Home Hour.
7:30, WRC—William L. Shirer, who kept that fascinating "Berlin Diary," undertakes to answer a few on Information Please.
7:30, WJSV—Planes and homefront heroics are allied in Proudly We Hail's talk by Ted Husing.
8:30, WJSV—Mary Martin brings "Kiss the Boys Goodbye" to the Louella Parsons airlane.
8:30, WINX—William P. Bartell, secretary of the Interstate Commerce Commission, is interviewed by Carl Berger on Your Government and Mine.
9:30, WRC—Vice President Henry A. Wallace makes an address on the Listen America half-hour.
10, WINX—Representative Harry R. Sheppard talks over the news with Ted Wingo.

Friday, July 25 — Washington — Eastern Standard Time

WMAL 476M—630KC	WRC 316M—980KC	WOL 229M—1,260KC	WJSV 206M—1,500KC
Open at 9 a. m., Today's Prelude. News, 7. Earl Godwin's News, 7:45. The Kiltzers, 7:05 to 9.	Open at 6. Gordon Hittenmark until 9:45. News at 8. Betty and Bob Serial at 9:45.	Dawn Patrol to 8:30. News. Art Brown, 8:45 to 9. Compton's News at 7:30 and 8:30.	Sun Dial, 6. Arthur Godfrey, 8:45-8:45. European Capitals at 7. News, 7:30. Betty Crocker 8:45.
9:00—Helen Hiett 9:15—B'kfast Club 9:30—News; Wom'n 9:45—Waltz Time	Bess Johnson Ellen Randolph Bachelor's Child Road of Life	Art Brown Homemakers Club News; H'makers	By Kath. Norris Myrt and Marge Stepmother Wom. of Courage
10:00—Pin Money 10:15—" " 10:30—" " 10:45—" "	Mary Marlin Pepper Young The Goldbergs David Harum	News; Bercovici Mr. Money Bags Melody Strings Morning Serenade	Buddy Clark Man I Married Big Sister Aunt Jenny
11:00—News; Pin Money 11:15— 11:30—National Farm and	The Bartons Mary Mason " " " "	News; J. B. Hughes Rhythms of Day Conservation News; Compton	Kate Smith Girl Marries Helen Trent Gal Sunday
12:00—Home Hour 12:15—Bookends 12:30—News; Para- 12:45—dise; Relsers	News; Tunes Blue Plate Platters Treasury House Devotions	We Are Young Government Girl Front Page Farrell I'll Find My Way	Life Beautiful Woman in White Right to Happiness Road of Life
1:00—Fantasy 1:15—In Melody 1:30—The Munros 1:45—Midstream	Light of the World The Mystery Man Valiant Lady Grimm's Daughter	Sports Page " " " " " "	Dr. Malone Joyce Jordan You're the Expert Kate Hopkins
2:00—Div. Orphans 2:15—Amanda Story 2:30—John's Wife 2:45—Plain Bill	Against the Storm Ma Perkins Guiding Light Vic and Sade	" " " " " " " "	Mary M. McBride Frank Parker News; From Studio No. 3
3:00—Washington- 3:15—St. Louis 3:30—Baseball 3:45—Game	Backstage Wife Stella Dallas Lorenzo Jones Widow Brown	News; Compton Sports Page Johnson Family Sports Page	Vesta Exles WJSV Juniors Jamboree Elinor Lee
4:00—" " 4:15—" " 4:30—" " 4:45—" "	Home of the Brave Portia Faces Life We, the Abbotts WPA Music	" " " " News; Compton Sports Page	Mary Marlin The Goldbergs The O'Neills Burl Ives
5:00—Needle 5:15—Network 5:30—" " 5:45—L. Thomas	Streamliner " " News; Tunes Streamliner; Spts.	Shafter Parker Cocktail Capers News; Compton Pearl Islanders	It's Dance Time Magic Carpet News—Sullivan The World Today
6:00—Yesterday 6:15—Radio Magic 6:30—B'kfast; Spts. 6:45—Howard; News	Fred Waring News—Godwin Claude Mahoney Shall We Waltz?	Sports Resume Fulton Lewis, Jr. The Lone Ranger	Amos 'n' Andy Lanny Ross American Cruise
7:00—Take a 7:15—Money Ride 7:30—Death Valley 7:45—Days	Cities Service Concert Information Please	Double or Nothing Front Page Drama Syncopation	Claudia and David Proudly We Hail; News
8:00—Ben Bernie's 8:15—Army Game 8:30—Your Happy 8:45—Birthday	Waltz Time Uncle Walter's Dog house	Gabriel Heatter Springfi'd Arsenal Elizabeth Rethberg	Great Moments From Great Plays Louella Parsons' Premiere
9:00—Rhythm and 9:15—Romance 9:30—Piano Quartet 9:45—Story Drama	Wings of Destiny Listen, America!	Ray Gram Swing Who Knows? Magic Dollars	Ilka Chase's Penthouse Party Rep. C. I. Faddis Albert Warner
10:00—Johnny Long's 10:15—Orchestra 10:30—Dolly Dawn's 10:45—Orchestra	News; Starlight Starlight Roof Paul Whiteman's Orchestra	News—R. Eaton Eleanor McAdoo Cugat's Orch. " "	E. C. Hill, B. Trout Arch McDonald Music for Moderns
11:00—News 11:15—Music 11:30—You 11:45—Want	Michael—Sports Night Club Woody Herman's Orch.; News	News; Guy Lombardo's Orch. News; J. Garber Art Kassel's Orch.	Master Works of Music Hal Grayson's Orchestra; News

250W—WINX—1340KC

8:30—Wake Up With WINX 8:15—News 8:30—Fran Owen 9:00—News; Lost or Stolen 9:30—Time Out for Charm 10:00—News; Women Only 10:30—Traffic Court 10:45—Keys to Happiness 11:00—News; Music Ads 11:30—Marching Along. 11:45—Classic Echoes. 12:00—News; Evangelists 12:30—Half 'n' Half. 1:00—News; Musicals 1:15—Make a Guess 1:30—Resume; Events	1:45—Consolettes 2:00—News; Tunes 2:15—Mrs. Edgar Meritt. 2:30—House of McGregor 2:45—WINX Auditions 3:00—News; WINX Club. 4:00—News 4:15—WINX Club 5:00—News; Music 5:10—Music to Please 6:00—News Roundup 6:15—Sports Parade 6:30—Dinner Music. 6:45—Don Alba 7:00—Wingo Reporting	7:30—Community Chest 7:45—Revues & Previews 8:00—WINX Symphony 8:30—Your Govt. & Mine 8:45—Sorwick-News. 9:00—News; Arabian Room 9:30—Mother and Dad 9:45—Let's Win 10:00—News; Vocalisms 10:30—Parkway Party 11:00—News; Sports, Gow 11:15—Hill Billy Parade 12:00—News Roundup 1:00—Sign Off

250 W—WWDC—1450 KC

6:00—Tick Tock Revue. (At news at 5 minutes of the Hour throughout the day. 6:45—Evangelist Crowley. 7:15—Federal Service. 9:00—Ed Barnette 9:15—Happiness House 10:30—Around the Town 11:00—Books and News. 11:30—Red Cross 11:45—Strike Up the Band 12:00—Quiz Corner 12:15—Melody Parade. 12:45—Flashes of Life.	1:00—Luncheon Music 1:30—1450 Club 3:00—Cowboy Luke 3:15—Just Music 3:30—Food and Defense 4:00—Rhythm Limited 4:30—Autograph Album 5:00—Alma Miller—Piano 5:15—Newsviews 5:30—Fisherman; Melodies 6:00—The Sports Parade 6:10—Musical Interlude 6:15—Merry-Go-Round 6:30—William M. Stuart 6:45—U. S. O. Drama	7:00—Safety Program 7:15—Wants Swap? 7:30—Seima Last. 7:45—Larry Hendrick 8:00—Softball League Stadium Game 9:00—Studio Party 9:30—Military Spotlight 9:45—Tapestry Tempo 10:00—Ridin' the Range 10:15—Salute to Britain 10:30—Lee Highway Boys. 10:45—Interlude 11:00—Capitol Capers 11:30—Nocturne 12:00—Sign off

ADVERTISEMENT
Listen!
with Glynn

You might never guess it if you weren't told, but Yvette, the gal singer with the glamorous French accent whom you hear on "Penthouse Party" over WJSV every Friday, was born in Birmingham, Ala.

Her name, in fact, is Elsa Harris, which doesn't seem to be very French either. But, none the less, such is the entertainment world, Yvette is accepted as one of the foremost purveyors of French songs that can be found around these American parts.

To go further into Yvette's exotic background, she received her early education at the Sacred Heart of Mary Convent in New Orleans, then her family removed to New York City when she was 13 and she's called that her home ever since.

She's never had a music lesson in her life, furthermore, and she managed to get on the radio by indirection. She was trying out for a part in a Max Gordon musical when she was heard by a radio executive and given a job as a sustaining singer (that means with no commercial sponsor).

But the sustaining business didn't last long. People liked her voice, including some sponsors, and soon she had as many offers as a girl could handle adequately. In addition to a nice commercial series on radio, she's sung at New York's Waldorf-Astoria Hotel and the well known night clubs, La Martinique and the Copacabana.

RENT A BRAND NEW 1942 Motorola RADIO $1.00 PER WEEK
America's Finest Home Radio
GORDON'S RADIO SHOP
1716 PENN. AVE. N.W. Free Delivery ME. 7157

TODAY in Washington

Births

Edwin and Dorothy Bargmann, boy.
Lee and Marcella Berley, girl.
Bernard and Anne Berkowitz, girl.
Ralph and Florence Bokes, boy.
Henry and Anne Boone, boy.
Frederick and Mathilda Bolsford, boy.
George and Katherine Brophy, boy.
Harvey and Charlotte Brown, girl.
Howard and Marie Carroll, boy.
Alfred and Claire Davidson, boy.
Ernest and Gladys Deseecker, boy.
Kirby and Madeline Fones, boy.
Charles and Edna Garner, girl.
Maynard and Marguerite Hamma, girl.
Oliver and Mary Harding, boy.
Joseph and Mary Kennedy, boy.
George and Christine Lynard, boy.
Richard and Dorothy Maurer, boy.
Kline and Carey Mangle, boy.
James and Eleanor Monahan, girl.
Frank and Margaret Murphy, boy.
Louis and Dorothy McCracken, girl.
Lewis and Orris Payne, boy.
Robert and Helen Prentice, girl.
Burress and Lelia Reed, boy.
Henry and Helen Richelsen, boy.
Donald and Mary Ricker, girl.
Willard and Jewel Skousen, boy.
Donald and Evelyn Smith, boy.
Millard and Marie Taylor, girl.
Shelton and Virginia Thorpe, boy.
Frank and Minnie Willingham, boy.
Alfred and Marguerite Wingo, girl.
George and Alice Simms, girl.
Reuben and Rosanna Thompson, girl.

What's Going On And Where

Luncheons

Washington Round Table, National Press Club, 12:30 p. m.
North American Cement, Hamilton Hotel, 12:30 p. m.
D. C. Bankers Association, Willard Hotel, 12:45 p. m.
Gyro Club, Willard Hotel, 12:30 p. m.
Chamber of Commerce, Carlton Hotel, 1 p. m.
Reciprocity Club, Mayflower Hotel, 12:30 p. m.
Kappa Sigma Fraternity, Neptune Room, 12:30 p. m.

Meetings

Chevrolet Motors, Mayflower Hotel, 10 a. m.
Seekers of the Truth, Mayflower Hotel, 6 and 8 p. m.
D. C. Board of Optometry, Mayflower Hotel, 8 p. m.
Plymouth Motor Co., Wardman Park Hotel, all day.
United Food Co., Hamilton Hotel, 8:30 a. m.
G. F. A. Peanut Association, Hamilton Hotel, 9 a. m.
General Food Co., Hamilton Hotel, 12:30 p. m.
National Association of Regulars, Victor Building, 8 p. m.

Concerts

U. S. Army Band, at the Capitol, 7:30 p. m.
U. S. Navy Band, St. Elizabeths Hospital, 2 p. m.
The Twilight Musicale, Washington Chapel, Sixteenth Street and Columbia Road northwest, 8 p. m.

Treasure Hunt

Boys Club of Washington, D. C. Start from Club, 6:30 p. m.

Ship Movements

AT NEW YORK

Arrived Yesterday

Panama, from Cristobal.
Antigua, from Porto Barrios.
San Jacinto, from San Juan.
Robert E. Lee, from Norfolk.

Arrives Today

Acadia, from Trinidad.
Kungsholm, from West Indies.
Amapala, from La Ceiba.
Shawnee, from Havana.
Seminole, from Miami.
G. Washington, from Norfolk.

Arrives Tomorrow

Cristobal, from Cristobal.

Departed Yesterday.

Coamo, for San Juan.
Evangeline, for St. Thomas.

Departs Today

Alcoa Cutters for Antigua.
Alcoa Scout, for St. Thomas.
C. O. Stillman, for Aruba.
Carrillo, for Barranquilla.
Mormacswan, for Rio de Janeiro.
Santa Paula, for Curacao.
Santa Teresa, for Cristobal.
Robert E. Lee, for Norfolk.

Departs Tomorrow

Acadia, for Bermuda.
Amapala, for Santiago.
Antigua, for Havana.
Calamares, for Cristobal.
Kungsholm, for West Indies.
Oriente, for Bermuda.
Panama, for Cristobal.
San Jacinto, for San Juan.
Shawnee, for Havana.
City of Chattanooga, for Savannah.
G. Washington, for Norfolk.
Seminole, for Miami.

Clipper Movements

AT NEW YORK

Arrived Yesterday

Dixie Clipper, at LaGuardia Field, 2:45 p. m., from Lisbon.

Departs Today

American Clipper, from LaGuardia Feld, 10:30 a. m. for Bermuda.

Departs Tomorrow

Dixie Clipper, from LaGuardia Field, 10:30 a. m., for Bermuda.

Departs Tuesday

Atlantic Clipper, from LaGuardia Field, 10:30 a. m., for Bermuda.

AT SAN FRANCISCO

Arrived Yesterday

California Clipper, from Auckland.

Departs Tomorrow

Pacific Clipper, for Honolulu.

Departs Tuesday

Honolulu Clipper, for Honolulu.

Contract Bridge

The second variation of the Deschapelles coup involves the sacrifice of a high honor to knock out an entry from dummy so that declarer cannot get in later to run an established suit.

Today's hand, played at a national championship, illustrates this. Oswald Jacoby, sitting West against South's three no-trump contract, made the brilliant coup to defeat the hand. His partner was the late Louis Watson, author of "Play of the Hand;" the opponents were Sherman Stearns and Waldemar von Zedtwitz.

Jacoby opened the jack of spades, which was allowed to win, Stearns placing Ossie with a doubleton. A second spade lead would have given declarer his contract, as he would win the ace, force out the ace of hearts, enter dummy again with the diamond ace and run his long hearts.

West realized South's plan and saw that the ace of diamonds in dummy was a vital entry. He therefore led his queen of diamonds; and as his partner held the king, the ace was killed. (A small diamond would have failed, as the ace is not forced.)

Declarer was cut off from the heart suit, and all he could take were two diamonds, three clubs, one spade and one heart, which Ossie had to allow to make sure declarer had no more to get back to dummy. Stearns was set two.

Today's Hand

Both Sides Vulnerable
NORTH DEALER
von Zedtwitz
♠ 4
♡ K Q J 9 8 7
◇ A J 3
♣ 7 6 5

Jacoby (WEST)	NORTH	Watson (EAST)
♠ J 2		♠ K Q 10 9 8
♡ A 6 3		♡ 10 5 2
◇ Q 6 5 2		◇ K 9 8
♣ 10 9 8 4		♣ Q 3
	SOUTH	
	Stearns	
	♠ A 7 6 5 3	
	♡ 4	
	◇ 10 7 4	
	♣ A K J 2	

The bidding:

North	East	South	West
1 ♡	1 ♠	Double	Pass
2 ♡	Pass	2 NT	Pass
3 NT	Pass	Pass	Pass

Opening lead: J ♠.

Concerts

U. S. NAVY BAND.
St. Elizabeths Hospital, 2 P. M.

March, "The Diplomat" ..... Sousa
Overture, "The Bartered Bride" ..... Smetana
Solo for Cornet, "Spanish Caprice" ..... Smith
Musician Frank Scimonelli
"Valse de Concert" ..... Glazounow
"There Once Was an Owl" ..... Herbert
"The Toy Trumpet" ..... Scott
Intermezzi, from "Jewels of the Madonna" ..... Wolk-Ferrari
Selections from "Alexander's Rag-Time Band" ..... arr. Walters
"Memories of Stephen Foster" ..... arr. Cailliet
"The Star-Spangled Banner"

U. S. ARMY BAND.
The Capitol, 7:30 P. M.

March, "The Boys of the Old Brigade" ..... Chambers
Overture, "Il Guarany" ..... Gomes
Quartet, "Two Pair of Slippers" ..... Putnam
Messrs. Keig Garvin, Howard Smith, Randolph Walters and William Vogelson, Trombonists
Grand scenes from "The Masked Ball" ..... Verdi
Morceau, "La Lisonjera" ..... Chaminade
Rhythm Classic, "Tiger Rag" ..... arr. by Hurrell
Excerpt from "The New World Symphony" ..... Dvorak
(Finale—Fourth Movement)
Novelty, "Listen to the Drummers" ..... Leonard
Grand March, "Pomp and Circumstance" ..... Elgar
"The Star-Spangled Banner"

The twilight musicale to be given tonight at 8 o'clock at the air-conditioned Washington Chapel, Sixteenth Street and Columbia Road Northwest, by D. Sterling Wheelwright, organist, assisted by Edna C. Wheelwright, soprano, will include the following selections:
"Fantasy in G Minor" ..... Bach
"Andante Cantabile, from string quartet" ..... Tschaikowsky
"Toccatina for Flute" ..... Yon
"The Peasant Girl" ..... Ole Bull
Hymn Reverie, "Come, Come, Ye Saints" ..... Pioneer Hymn
An Old Melody ..... Arranged
Vocal: "Out Where the West Begins" ..... Philleo
"The Lotus Flower" ..... Schumann
"Dedication" ..... Franz
"Theme and Variations, V Organ Symphony" ..... Widor

Deaths

Clara M. Poland, 86, 928 Madison st. nw.
William B. Gibbs, 79, Sibley Hospital.
James O'Neill, 77, Gallinger Hospital.
Alonzo C. Barnett, 73, 918 R. I. ave. nw.
Lillie J. Leinhart, 73, 3720 Upton st. nw.
Clinton R. Colvin, 72, Garfield Hospital.
Eugene G. Wood, 72, 823 Allison st. nw.
William J. Duffy, 68, 3720 Upton st. nw.
Meyer Baturin, 66, Emergency Hospital.
Henry Candler, 57, 303 E st. nw.
Irvin M. Wollett, 35, 904 A st. se.
Lawrence B. Mathis, 36, Walter Reed Hosp.
Anna E. Moore, 72, 1127 42th st. ne.
Matilda Eskridge, 71, Freedmen's Hospital.
Alice R. Davis, 65, St. Elizabeths Hospital.
John Peters, 60, 402 Richardson st. nw.
Harrison Sommerville, 53, Vet. Adm. Hosp.
James Battle, 53, Gallinger Hospital.
Edward A. Gantt, 49, 2441 Ontario rd. nw.

Applications for Marriage Licenses

Lewis Charles Hall, 24, 1034 New Jersey Avenue Northwest, and Iola Louise Cheapelle, 19, 1003 South Carolina Avenue Southeast. The Rev. J. L. White.

Alfred Clinton Brown, 23, 37 Quincy Place Northwest, and Ola Mae Lambert, 23, 60 L Street Northwest. The Rev. R. F. Gainey.

Edward Thomas Lillis, 22, Bolling Field, and Eugenia Helen Ludwig, 24, 1900 F Street Northwest. The Rev. Charles Balkavich.

Charles William Hamilton, 22, 1906 Wyoming Avenue Northwest, and Helen Brenerman, 19, Des Moines, Iowa. The Rev. C. B. Foelsch.

Martin Nelson Griffin, jr., 23, Clarksville, Tenn., and Erva Jane Kelly, 18, 2039 New Hampshire Avenue Northwest. The Rev. Chesteen Smith.

Harvey Smith, 23, 1623 Corcoran Street Northwest, and Florence Campbell, 19, 1744 V Street Northwest. The Rev. James L. Finn.

Stanley Barczak, 21, 1618 H Street Northwest, and Margaret Klein, Pittsburgh. The Rev. J. Gerard Cole.

William Jefferson Bialock, 21, 2423 Pennsylvania Avenue Northwest, and Charlotte Elizabeth Limerick, 18, 468 I Street Southwest. The Rev. E. H. Tuller.

George William Kilderry, 35, 1218 Twelfth Street Northwest, and Anna Mae Mundy, 32, Clinton, Md. The Rev. I. W. Ketchum.

Roland Joseph Dewhurst, jr., 30, Baltimore, and Mary J. Bires, 30, 1631 Euclid Street Northwest. The Rev. Cornelius J. Darcy.

Morrison Francis Dimick, 31, 512 Peabody Street Northwest, and Betty Brown Blokel, 25, 550 Peabody Street Northwest. The Rev. Albert Evans.

George Bernard Tremmel, 33, 1026 Connecticut Avenue Northwest, and Mary Louise Bininger, 26, 2460 Sixteenth Street Northwest. The Rev. William F. Stricker.

William D. Havens, jr., 22, Arlington, Va., and Mary Lee Carrel, 19, 216 Maryland Avenue Northeast. The Rev. F. Rohrer.

Ralph L. Stello, 42, 3002 Rodman Street Northwest, and Florence Margaret Walsh, 37, 3049 California Street Northwest. The Rev. Bernard Braskamp.

Marshall J. Haynes, 48, Washington, and Alice G. Clouette, 36, Markham, Va. The Rev. J. Montgomery.

Carol Robin, 24, Philadelphia, and Ruth Levy, 24, 917 Fourth Street Southwest. The Rev. Harry Silverstone.

Hugh Melvin May, 40, 1312 Nineteenth Street Northwest, and Mary Lee DuCharme, 33, 1922 N Street Northwest. Judge Mattingly.

Quincy Philip, 30, 631 Second Street Northwest, and Alberta Thorton, 20, 74 P Street Northwest. The Rev. Sylvester Moss.

John W. Von Molery, 37, 303 D Street Northwest, and Lillie V. Kinder, 18, same address. The Rev. Fred F. Fox.

Neig C. Benson, 58, 2927 Macomb Street Northwest, and Helen M. Moessner, 39, New Jersey. The Rev. Howard Stone Anderson.

Joseph A. Gentilcore, 26, 728 F Street Northeast, and Helen M. Chite, 24, 517 Ninth Street Northeast. The Rev. James Cawley.

Clarence Berlin Holler, 28, 3624 Eleventh Street Northwest, and Mildred Nellie Stanford, 26, 1235 Wisconsin Avenue Northwest. The Rev. G. G. Johnson.

Harry Hamilton Shanks, 34, Dayton, Ohio, and Juanita Hilda Johnson, 21, 501 Twelfth Street Northeast. The Rev. F. Rohrer.

William Baker, 20, 1764 Willard Street Northwest, and Mamie L. Farmer, 21, 814 Fourth Street Northwest. The Rev. George Williams.

Frank Edgar Newport, 29, Hyattsville, Md., and Marion Frances Toomey, 19, Elgin, Tenn. The Rev. Wilber H. Wilson.

Lester Dobscults, 23, 30 Atlantic Street Southeast, and Ann Kaufman, 19, Arlington, Va. The Rev. Mr. Mets.

Robert Oscar Reed, 21, 406 Cedar Street Northwest, and Grace Janet Stosberg, 24, 3321 Twentieth Street Northwest. The Rev. Franklin I. Winters.

Joseph Aaron Briscoe, 18, 1265 First Street Southeast, and Dorothy Washington, 16, 1329 South Capitol Street Southwest. The Rev. J. E. Lee.

Herman Taylor, 35, 1143 Tenth Street Northwest, and Georgia Sims, 34, same address. The Rev. G. L. Davis.

Charles Cook, 44, 321 Virginia Avenue Southwest, and Ada Strannas, 44, same address.

Issued at Rockville

Andrew Rogers, 28, Hyde Park, Mass., and Lela N. Wallace, 21, Washington.

Lawrence J. Bell, 22, Springfield, Mass., and Eleanor Eslinger, 23, Lincoln, Nebr.

Hugh J. McMenamin, 24, Washington, and Ann M. Drobnis, 23, New Britain, Conn.

Milton Winakur, 39, and Rose A. Scandland, 28, both of Washington.

Edward F. McLaughlin, 21, and Josephine W. Ondrovich, 23, both of Washington.

Roger C. Cooper, 29, Washington, and Mary V. Hendley, 32, Arlington, Va.

Robert L. Booth, 34, and Alline Holmes, 25, both of Washington.

Fred R. Gosnell, 22, Alexandria, Va., and Eleanor D. Souder, 20, Damascus, Md.

Willard L. Ashburn, 23, and Ruth A. Dare, 35, both of Washington.

TERRY AND THE PIRATES — Weather Balloon — BY MILTON CANIFF

UH...HELLO, RAVEN!... BURMA THOUGHT SHE COULD STEP OUT A LITTLE...
...I MEAN... I WAS HOLDING HER — AND HER KNEES GOT SHAKY...
YOU KNOW HOW IT IS WHEN YOU'VE BEEN OFF YOUR FEET FOR AWHILE... YOU THINK YOU CAN GET AWAY WITH ANYTHING...
I UNDERSTAND PERFECTLY! YOUR AIRPLANE IS LOADED FOR THAT MOUNTAIN TRIP! PERHAPS YOU'D BETTER TAKE OFF BEFORE IT GETS STORMY IN THIS AREA!
7-25
MILTON CANIFF

MARY WORTH'S FAMILY — BY DALE ALLEN

SUPPOSE MAYOR GRIBBLE AND HIS NIECE HAVE FORCED ALL YOUR BEST ADVERTISERS OUT OF THE PAPER, TOM... SURELY YOU'RE NOT GIVING UP WITHOUT A FIGHT!
FIGHT? HOW?
SEEMS TO ME, WITH BOOMVILLE SO IMPORTANT IN NATIONAL DEFENSE, A PROTEST TO WASHINGTON MIGHT DO SOME GOOD!
TOO MANY CRACKPOTS BOTHERING THE FEDERAL GOVERNMENT NOW!
BOOMVILLE TIMES
JOB PRINTING
TOM KANE EDITOR & PUBLISHER
OF COURSE, WE MIGHT GET GRIBBLE'S WINGS TRIMMED BY THE STATE ...IF I MEANT ANYTHING TO GOVERNOR BLACKSTON ...BUT...!
JOHN WOULD HELP! HE'S A VERY DEAR FRIEND OF MINE!
YOU KNOW BLACKSTON? MRS. WORTH! YOU SOMETIMES ASTOUND ME! LET ME AT THAT PHONE!
DALE

MICKEY FINN — Brain Teaser! — BY LANK LEONARD

GEE, JOHNNY—I HOPE THOSE ROOKIES DON'T OVERPLAY THEIR PARTS—MORGAN MIGHT SMELL A RAT!
THEY'VE BEEN WELL COACHED, MICKEY!—THEY'LL JUST SAY ENOUGH!
C'MON! WHAT'S THIS ALL ABOUT? WHO ARE YOU GUYS? WHERE YA TAKIN' ME?
OH, JUST FOR A LITTLE RIDE!
WHAT? SAY, LISTEN—I-I AIN'T DONE N-NOTHIN' Y-YOU GUYS HAVE M-MISTAKEN ME F-FOR SOMEBODY E-ELSE!
WE DON'T MAKE MISTAKES, MORGAN! THAT'S WHY WE WERE BROUGHT INTO TOWN!
B-BROUGHT INTO TOWN? B-BY WHO?
YOU OUGHTA BE ABLE TO FIGURE THAT OUT, MORGAN! DON'T YOU REMEMBER ME?
7-25

MR. AND MRS. — The Pot and the Kettle — BY ARTHUR FOLWELL AND ELLISON HOOVER

WHAS MATTER? OBJECT TO MY SMOKING?
NO, ONLY I WISH YOU WOULDN'T MAKE YOUR CIGAR SO CONSPICUOUS
SOME MEN HAVE SUCH A REFINED WAY OF SMOKING. YOU SMOKE—IF YOU'LL PARDON ME—LIKE A GANGSTER
OH, I DO, DO I! LOOK AT THOSE THREE DAMES ACROSS THE ROOM
AND YOU CALL YOURSELVES THE GENTLER SEX!

DIXIE DUGAN — Peaceful Quiet — BY J. P. McEVOY AND H. J. STRIEBEL

HELLO!
HOW DID YOU TWO GET BACK?
HOW DID YOU KNOW WE WERE OUT OF TOWN?
???—UH—JUST SAW YOU GET OUT OF A TRUCK—THAT'S HOW—
IT DOESN'T SEEM POSSIBLE, MICKEY THAT THERE'S TROUBLE IN CAMP—
YEAH—HOW CAN THERE BE TROUBLE WHEN EVERYTHING IS SO QUIET—AND PEACEFUL AND—
BOOM TOWN

DON WINSLOW OF THE NAVY — Doctor's Dilemma — BY FRANK MARTINEK

ABOARD THE REFUGEE SHIP AT QUARANTINE
JUST HOLD THIS STETHOSCOPE, RED. LOOK PROFESSIONAL—AND KEEP A BRIGHT LOOKOUT FOR ASMARA
WE'LL RECOGNIZE HER EVENTUALLY, AND—
AM I NEXT, DOCTOR?
ER—YES—SURE. HAVE TO EXAMINE THE EYES
WHAT'S THE STORY, ASMARA? SPEAK SOFTLY. DON'T MOVE YOUR LIPS
OKAY. NOW THE OTHER EYE.
YES—GO ON—WHAT'S THAT ABOUT A PLOT?

BIG CHIEF WAHOO — BY SAUNDERS AND WOGGON

HERE WE ARE AT CAPE SHAD, OFFICER! SO KIND OF YOU TO ESCORT ME HOME WITH MY SICK GRAND-DAUGHTER!
WILL YE BE NEEDIN' HELP TO GET HER OUT OF THE CAR INTO THE HOUSE, MUM?
NO—I CAN HANDLE HER—YOU MAY GO!
WELL—I JUST THOUGHT—A WEAK OLD LADY LIKE YOU—BUT, GOODNIGHT, MUM!
GOODNIGHT!

DONALD DUCK — They're Just the Type! — BY WALT DISNEY

YEAH, JONES' STATIONERY STORE IN THE UMPIRE STATE BUILDING, AND GET ME A REAM OF TYPING PAPER! ...AND MAKE IT SNAPPY!
7-25
Copr. 1941, Walt Disney Productions World Rights Reserved
DONALD DUCK
JONES STATIONERY STORE
UMPIRE STATE BLDG. HIGHEST IN CITY
Distributed by King Features Syndicate, Inc.

ADVERTISEMENT

"LIVE ALONE AND LIKE IT--THAT'S ME!"

NO SYMPATHY FROM ME, GOOSE. I TOLD YOU WHY YOU WERE A 'ONE-DATE' GIRL.
BUT I COULDN'T HAVE UNDERARM ODOR! I BATHE EVERY DAY—SOMETIMES TWICE!
A BATH, MY WEEPING WILLOW, IS FOR PAST PERSPIRATION—NOT FUTURE ODOR! USE MUM TO KEEP UNDERARMS FRESH—ALL DAY OR ALL EVENING LONG.
MUM—TO STAY BATH-FRESH
WHAT A DIM WIT I WAS NOT TO REALIZE A BATH CAN RADIO! NO WONDER MEN FADED AWAY FROM ME. CHARM HADN'T A CHANCE AGAINST UNDER-ARM ODOR. IT'S
MUM FOR ME EVERY MORNING—AND BEFORE EVERY DATE
LATER
I'LL GET THE RING TOMORROW, NORA
I'LL WEAR IT FOREVER, BOB
(TO HERSELF) THANKS TO MUM!

Guard Charm with Mum Every Single Day

Just 30 seconds to put on Mum. A smooth, soothing, effective cream.

Underarm freshness lasts all day, all evening.

Mum does not stop perspiration.

Harmless to fabrics.

Won't hurt sensitive skin, even after underarm shaving. *Get Mum today.*

MUM TAKES THE ODOR OUT OF PERSPIRATION

Navy Trains Fliers on Mass-Production Basis at Pensacola

'Assembly Line' Plan Cuts Instruction Time Nearly in Half

This is another article by John O'Reilly, who is making a tour of United States naval training bases.

By John O'Reilly

Pensacola, Fla., July 24.—We were aboard a National Airlines plane approaching Pensacola, home of the Navy's principal training station for fliers. Beneath our plane were tumbled cloud mountains of a thousand shapes. Through an occasional hole we glimpsed the flat Florida landscape, scrub pines, a winding stream, level fields populated by cattle which appeared no larger than mice. But our plane shared the sky only with the clouds.

Our background reading had reminded us that Pensacola, a famous Navy Yard of the 1850's, might be considered the birthplace of naval aviation. The old Navy Yard had long since been abandoned when, early in 1914, the U. S. S. Mississippi arrived at Pensacola bringing fliers, planes and equipment.

Twenty-five men went ashore on March 19, 1914. They had six primitive seaplanes which they installed in tents. They converted an old lumber shed into another hangar and set themselves to the job of developing the naval aviation of the United States.

We knew that during the World War Pensacola turned out 1,000 fliers, and we wondered what it would be like under the present national defense program. We kept scanning the cloudscape, but saw no planes. We had expected the air to be full of them as soon as we got anywhere near the place.

"Where's all the planes?" asked Ted Kell, Herald Tribune photographer.

I could only shrug.

Planes Sighted Under Clouds

We began to drop down through the clouds toward the Pensacola Municipal Airport. It became apparent that the clouds were all flat on the bottom. A series of jagged peaks from above, they formed a flat, grayish canopy when viewed from below. We had no sooner passed beneath it than a flock of nine biplanes, flying in three V's, appeared not far to our right. Farther away three more planes formed a speeding V. Then we began to see planes all about us.

After landing and while waiting for a taxi we sat on the steps of the airport office and watched the sky. It was alive with planes. There were silvery ones and yellow ones. There were biplanes and monoplanes. Not far from us the yellow ones would appear among the trees only to pop up into the sky again. In the distance we spotted a large flying boat. It moved steadily and sedately in comparison to the antics of the smaller planes.

"Some planes," we said to the taxi driver as we started into town.

"It's like this every day, six days a week," he said.

It was not until we had been at Pensacola for several days that we began to comprehend fully the size of this plant which turns out fliers on a mass-production basis. Fliers are turned out on an assembly line which operates almost as rigidly as those which turn out the planes the aviators fly. They walk in one end and fly out the other. It used to take a year. Now, in keeping with the general speed-up of the national defense methods, it takes from six to seven months, depending upon the aptitude of the students.

Operates Two Other Plants

In addition to the Pensacola station the Navy has developed similar plants at Jacksonville, Fla., and Corpus Christi, Tex. When they are in full operation the Navy will be turning out over 600 new pilots a month.

The training station here is not just a landing field with some hangars around it. It is an area 25 miles long and 17 miles wide. Besides Chevalier Field on the main station, there are two other large base fields. Eight new ones are under construction. They are of varying shapes and sizes and provide almost every sort of condition for the flying student. Some are small with trees growing about them. Bordering the area is Pensacola Bay, where cadets learning to handle flying boats receive their instruction and get their practice.

All day long the air above this entire area is alive with planes. There is hardly a time during the hours of instruction when at least 20 planes are not in view from any given spot. Usually there are more. On the ground and in the air at the main training fields there are hundreds of planes.

Conditions in the air above the training area are more variable than those on the landing fields. Cloud formations here are spectacular. Thunder showers appear and disappear with startling suddenness. The sky may be clear and the sun bright and in a few minutes a heavy thunder shower may be in progress. Navy fliers here say they have never seen anything like it.

Station's Population 10,000

The main station is a busy city of 10,000 officers, cadets, Navy and Marine enlisted men and civilian employes. In a huge assembly and repair shop more than 1,600 mechanics keep the hundreds of planes in proper flying condition. Besides the ground school for the aviation cadets, there are for enlisted men a school of photography, a machinist-mate school and an aviation-metalsmith school. More than 1,000 enlisted men are in training at these schools at all times.

Also there is an instructor's school three different medical schools, a Link-Trainer school for instructors and a civilian-apprentice school for training skilled labor for the repair naval aircraft.

In addition to the cadets the students undergoing flight training include regular and reserve Naval, Marine and Coast Guard officers, selected enlisted men from the Navy and Marine Corps, and civilian aviators who come here for a "refresher" course prior to going on active duty.

As the station grows, so does the City of Pensacola. Under the 1940 census the population of Greater Pensacola was 50,000. Two hundred houses for enlisted personnel were built by the Defense Housing Authority. Then they built 100 more. Now they are building still another 100. Many officers stationed here are buying homes.

Unidentified Plane Drops Bombs on Eire

Copyright by New York Times

Dublin, July 24.—Bombs were dropped upon Eire in the early hours of this morning in and around Dundalk, County Louth. There was little damage. Four bombs fell from an unidentified plane about 1:30 a. m., one making a crater near the docks on a piece of vacant land.

THE HECHT CO.

"ZIP-ME-UP" PLAYAFORE WITH PLENTY OF ZIP!

2.00

*Wear it with a blouse as a pretty shopping frock!
*Wear it as it is for gardening . . . the beach . . . in the house!
*Zips up in the back . . . and fits like a coat of paint!
*In the pretty dirndl style . . . that means you needn't wear that girdle!
*Striped Seersucker . . . or floral printed seersucker . . . and neither need ironing!
*Sizes 11 to 17.

Phone Orders Call NAtional 5100

Thrift Shop, Third Floor, The Hecht Co.

THE HECHT CO.
F STREET AT 7th — NATIONAL 5100.

Clearance

OUR ENTIRE STOCK of MEN'S SOCIETY BRAND and SHELDON TROPICAL WORSTED SUITS . . .

Nothing held back! Every one goes at these greatly reduced prices in this Mid-Summer Clearance. Because of limited quantities in each group we're indicating the sizes in every price range. Note your size below and then come in early this morning for choice selections. All indicated sizes are subject to prior sale.

MEN'S FORMER $20 AND $21 SHELDON TROPICAL WORSTED AND RAYON-ACETATE SHARKSKIN SUITS — 15.75

Single and double breasteds in tans, greys, browns and greens. *Regular sizes* 4-35, 4-36, 10-37, 4-38, 3-39, 10-40, 1-42, 2-44, 1-46; *Shorts* 2-36, 1-37, 2-38, 1-39; *Longs* 1-37, 1-38, 2-39, 3-40, 1-42, 1-44; *Stouts* 1-42, 1-44; *Short Stouts* 3-44; *Long Stout* 1-44.

MEN'S FORMER 22.50 AND $25 WOOL TROPICAL SUITS — 19.75

500 suits in this group. Tropical Worsteds, Mohair-and-Worsteds, Tropical Twists and Imported Musgrave fabrics. A fine assortment of sand-tans, mid-browns, stone-greys, air-blues, leisure blues and teal greens. Sizes from 34 to 50 for regular builds, shorts, longs, stouts, short stouts and long stouts.

MEN'S FORMER 27.50 AND $30 SOCIETY BRAND AND SHELDON ALL WOOL TROPICAL WORSTED SUITS — 24.75

Society Brand 2-pc. "Miracools," Sheldon 2-pc. Tropical Worsteds and 3-pc. Tropical Twists. Blues, greys and browns in neat stripes. *Regular sizes* 1-36, 1-38, 5-39, 2-40, 6-42, 6-44, 4-46, 2-48, 1-50; *Shorts* 1-34, 1-42, 1-44; *Longs* 4-39, 8-40, 2-42, 5-44, 3-46; *Stouts*, 2-40, 5-44, 2-46, 1-48, 1-52; *Short Stouts* 1-42, 1-44, 1-46; *Long Stouts* 1-44, 1-50.

MEN'S FORMER $35.00 SOCIETY BRAND "GABOLITE" TROPICAL WORSTED SUITS — 29.75

Tans and blues in single breasted Cornell models. *Regulars* 2-37, 1-38, 1-39, 3-40; *Shorts* 2-38, 1-42; *Longs* 1-38, 1-39, 1-40, 1-42.

FORMER $40.00 "CABLE-TWIST" 3-PC. TROPICAL WORSTEDS — 34.75

Coat, vest and trousers. Tans, greys and blues in plain shades, stripes and dusty glen plaids. Single breasted Cornell models. *Regular sizes* 1-36, 1-37, 1-38, 5-40, 3-42, 4-44, 1-46; *Shorts* 1-37, 1-38, 3-42, 1-44; *Longs* 4-39, 3-40, 1-42, 1-44, 1-46; *Stouts* 1-40, 2-42, 3-44, 1-46; *Short Stouts* 2-39, 2-40, 1-42, 1-44, 1-46.

MEN'S FORMER $45.00 SOCIETY BRAND "HOOKLOOM" TROPICAL WORSTED SUITS — 39.75

Sand-tans and leisure shade blues in double breasted Douglas lounge models. *Regular sizes* 2-36, 2-37, 3-38, 1-39, 4-40, 1-44, 1-46; *Shorts* 1-37, 2-38, 1-39; *Longs* 1-38, 2-39, 1-40, 1-42, 1-44.

Use Escalator or only 8 seconds by private elevator to The Hecht Co. MAN'S Store—Second Floor

BOOKS CLOSED! ALL PURCHASES MADE THE BALANCE OF THIS MONTH WILL APPEAR ON YOUR SEPT. 1st STATEMENT

THE HECHT CO.

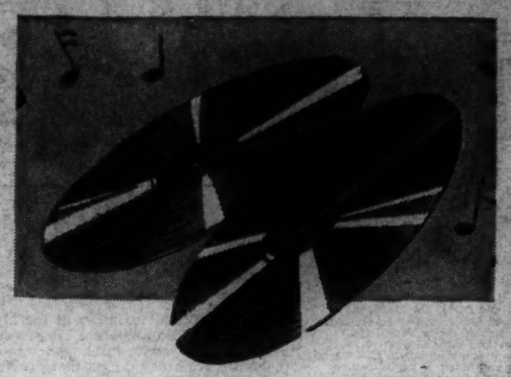

LATEST RELEASES OF MASTERPIECE RECORDS

29c

[ ]—8550 MIKADO: A Wandering Minstrel I
The Sun Whose Rays & Tit-Willow
Light Opera Company and Orchestra

[ ]—8551 IOLANTHE: None Shall Part Us & The Law Is the True Embodiment—March of the Peers
Light Opera Company and Orchestra

[ ]—8552 PIRATES OF PENZANCE: Song of the Pirate King & With Catlike Tread. I Am the Very Pattern & Poor Wandering One.
Light Opera Company and Orchestra

[ ]—8553 H.M.S. PINAFORE: We Sail the Ocean Blue & I'm Called Little Buttercup When I Was A Lad & Bell Trio
Light Opera Company and Orchestra

[ ]—8555 ON WINGS OF SONG (Mendelssohn)
SPANISH DANCE, OP. 22, No. 3 (Sarasate)
Violin and Piano

[ ]—8556 O PARADISO from L'Africana (Meyerbeer)
CIELO E MAR from La Gioconda (Ponchielli)
Tenor and Orchestra

[ ]—8557 SCENES OF CHILDHOOD (Schumann) Parts 1, 2 & 5
SCENES OF CHILDHOOD (Schumann) Parts 6 & 12. *Piano*

[ ]—8509 MOONLIGHT SONATA (Beethoven)
HYMN TO THE SUN from The Golden Cockerel (Rimsky-Korsakoff)
String Ensemble

THE HECHT CO.

- Can-Opener!
- Anchor-Jar Cover Remover!
- Screwdriver!
- Bottle-Top Remover!

"QUINTUPLET" CAN OPENER

1.00

The only 4-way can opener we know of! Look above—and just see what it does! It's strong, durable, won't get dull. Operates on the pressure-shearing principle. Has a red plastic handle that's almost indestructible.

Housefurnishings—Seventh Floor—The Hecht Co.

Famous Harriet Hubbard Ayer $1 Jar Luxuria Cream and $1 Box of Luxuria Powder

BOTH FOR 1.00

Here's a luxury no longer at a luxury price! A smooth, lubricating cream that's perfect for summer. A face powder that's light-as-froth! There's a limited time for this offer . . . so hurry in for yours.

Toiletries, Main Floor, The Hecht Co.

THE HECHT CO.